"Get the news first, and get it straight," is the objective of the Associated Press, which serves The Post every morning in the year.

The Washington Post.

Today—Rain, colder.
Tomorrow—Fair, colder.
Yesterday—High, 71; low, 35.
1931—Highest, 46; Lowest, 39.
Details on page 5.

NO. 20,377. ENTERED AS SECOND-CLASS MATTER, POSTOFFICE, WASHINGTON, D. C. WASHINGTON: THURSDAY, MARCH 31, 1932.
COPYRIGHT, 1932, BY THE WASHINGTON POST CO.
THREE CENTS.

WEST VIRGINIA AND OHIO MINE STRIKE CALLED

25,000 Are Expected to Join in Walkout Tomorrow.

IGNORING OF PARLEY BY OWNERS IS CAUSE

12,000 Workers Already Are Idle as Result of Wage Dispute.

Columbus, Ohio, March 30 (A.P.).—A strike of all coal miners not under contract in Ohio and the West Virginia Panhandle, effective April 1, was called by representatives of the United Mine Workers of America at a meeting here tonight.

Lee Hall, president of District 6, United Mine Workers, said the call would be answered by approximately 25,000 miners, including 12,000 already idle as a result of a wage dispute.

Of the 25,000 men, union officials said 3,500 were in the West Virginia Panhandle. They estimated that an additional 10,000 miners in both the Panhandle and Ohio had drifted away from the union during recent years.

Owners Ignore Parley.

The union chiefs announced their decision after the mine owners in the district had ignored an invitation to attend a joint conference here today. The joint conference was called last week by Hall, with a view to settling the present strike, which had its inception in the Hocking Valley field, where the operators put into effect a reduced wage scale of $3 a day for laborers and 38 cents a ton for loaders.

The Hocking Valley miners walked out February 1 and diggers in other parts of the State declared sympathy strikes.

The new strike call was signed by Hall, Percy Tetlow, international representative of the union; James R. McCormick, international executive board member; David Watkins, vice president of District 6; G. W. Savage, secretary-treasurer; Herman Pherson, chairman of the Hocking Valley scale committee; Sam Phillips, chairman of the Cambridge field scale committee; John Cinque, chairman of the Eastern Ohio scale committee; Thomas J. Price, chairman of the Tuscarawas field, and Pearl Parker, chairman of the Pomeroy field.

Statement Issued.

The union leaders waited for more than 30 minutes after the time for the joint conference to start, but no operators or their representatives appeared.

The strike statement follows:

"We, the representatives of the miners of Ohio and the Panhandle section of West Virginia, have been petitioned that a request be made at all mines to cease work on April 1, 1932, in the above districts and remain idle until a contract be made to govern wages and working conditions with the United Mine Workers of America.

"We ask that all miners not under contract cease work in compliance with the petition above mentioned and remain idle until further orders. Adopted by the international and district officers and the members of the scale committees of the United Mine Workers of America of District 6."

Illinois Deadlock Continues.

Chicago, March 30 (A.P.).—Both operators and members of the Illinois District, United Mine Workers of America, tonight expected a suspension of digging operations with the expiration of the present wage contract tomorrow.

Negotiations for a compromise agreement on wages remained trapped in a deadlock which both sides agreed could not be ended by midnight Thursday.

Notices were posted at mines ordering diggers to have their tools out of workings, and the union policy committee announced its members would only be permitted to work after March 31 in mines, the officials of which had obtained union permis-

Continued on Page 4, Column 3.

Thatcher Is Made Head Of Capital Grain Office

St. Paul, Minn., March 30 (A.P.).—M. W. Thatcher today resigned as general manager of the Farmers Union Terminal Association, to become manager of the Farmers National Grain Corporation office at Washington.

He resigned also as a director of the grain corporation, a Federal Farm Board agency. His change is effective April 15. The terminal association is an agricultural cooperative organization.

Ireland Redrafts Reply To London on Annuities

Dublin, Irish Free State, March 30 (A.P.).—President Eamon de Valera and his new cabinet today were reported to be working on a redraft of his reply to the British government, which recently told him that the oath of allegiance and the land annuities were regarded in London as an integral part of the ten-year-old Anglo-Irish Treaty.

Although it was not made clear just what revisions were being made in the reply, which originally was reported to uphold De Valera's stand for abolition of the oath and the annuities, unofficial advices were that word from Canada had brought reconsideration.

NEUTRAL IN RACE

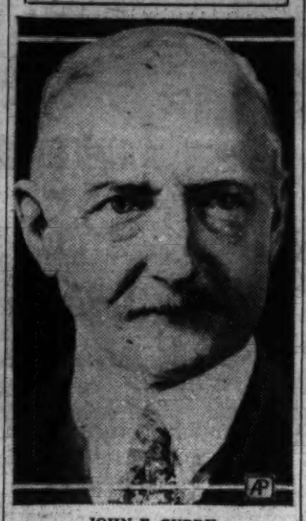

JOHN F. CURRY.

MAINE DELEGATION TO BACK ROOSEVELT

Resubmission of Dry Law Is Favored at Democrats' State Convention.

Portland, Maine March 30 (A.P.).—An instructed delegation for Gov. Franklin D. Roosevelt of New York and a platform plank calling for resubmission of the eighteenth amendment to the people were voted by the Maine State Democratic convention here today as they brought their two-day session to a close.

Instruction of the twelve delegates to the national convention to vote for the New York Governor as the party's presidential nominee, subject to the unit rule, brought the only decided break in the party's ranks.

On a standing vote the resolution for instruction was lost, but the vote was questioned and a poll of the convention by counties carried the resolution, 286 to 245.

It was a real test of strength—not so much of the Roosevelt strength, but of the power of the State leaders. Until this morning they had strenuously opposed any move to instruct the delegation, fearing that such action might cause a split similar to that occasioned four years ago, when the supporters of Alfred E. Smith forced through an instruction resolution.

Overnight they had a change of heart, and so just before the noon recess Charles L. Donahue, of Portland, one of those most vigorously opposing the move, presented the resolution.

Hardly had it been placed before the convention when the opposition opened up, much to the surprise of the leaders, who had felt that the sentiment among the delegates was almost solid for Roosevelt.

Those opposed were able to lay it on the table and then take the noon recess during which leaders of the two camps were busy. When the standing vote was taken it was against the resolution.

Many of the delegates did not vote

Continued on Page 4, Column 2.

NEW YORK PICK OF DEMOCRATS KEPT TILL JUNE

Curry Says Tammany to Remain Neutral Up to Convention.

STATE'S DELEGATES WILL BE KEPT SOLID

Choice Will Be Decided in Chicago; Roosevelt Will Attend.

By EDWARD T. FOLLIARD.

There must have been a commotion in the graves of Richard Croker, Charles F. Murphy, "Boss" Tweed and other departed chieftains of Tammany Hall yesterday.

John F. Curry, the present leader of Tammany, did a thing that those masters of political intrigue would have regarded as unthinkable.

Mr. Curry held a press conference. In his suite at the Mayflower he faced 20 or more correspondents, men representing newspapers in all parts of the country. And for an hour he answered their questions concerning Tammany's attitude in the coming battle over the Democratic presidential nomination.

Decision Due at Parley.

He made it clear that neither Franklin D. Roosevelt nor Alfred E. Smith, the two New Yorkers in the field, could definitely count on the support of the New York delegation at this time.

The question of whom the 94 delegates will support, Curry said, will be decided in Chicago next June, just before the national convention starts.

"We will hold a caucus then and decide that question," Curry said.

He was informed that Gov. Roosevelt had lined up 12 more delegates in Maine, sending his total of delegates to 123. That information, however, did not seem to excite Curry.

Significant Remark.

"New York had the national convention in 1924," he said, "and it had a nominee in 1928. New York doesn't want to hog everything."

This remark precipitated a flurry of questions.

Did this mean, he was asked, that Tammany did not favor either Roosevelt or Smith? Did it mean that Tammany wanted the nomination to go to some candidate outside of New York?

"No," Curry said, "that would not be a fair interpretation."

In New York, he said, there is sentiment for all the men who have been mentioned for the nomination, including Speaker John N. Garner. Right now, he said, Tammany is neutral.

Curry said that Tammany was sufficiently powerful to decree what the New York delegation would do in Chicago.

When the Democratic State conven-

Continued on Page 4, Column 2.

Two Killed, 30 Injured In Blast at Film Studio

Zagreb, Jugoslavia, March 30 (A.P.). Two persons were burned to death and it was feared that many others lost their lives in a fire which destroyed the studios of the Star Film Co. after a terrific explosion last night.

Thirty persons were taken to hospitals, seventeen of them in critical condition, and the authorities were afraid many others had been buried in the ruins. The cause of the explosion had not been determined this morning as firemen combed the debris for other victims.

Steamship Lines Slash Fare 10 to 50 Per Cent

Leviathan, Bremen, Europa and Other Vessels Come Under Drastic Cut, as Bookings Fail to Reach Expected Total.

New York, March 30 (A.P.).—Reductions in transatlantic passenger fares ranging from 10 to 50 per cent and abolition of the usual summer increase were announced today by virtually all of the major steamship lines, both foreign and domestic. The cuts brought the rates to the lowest point since 1914.

While the decreases vary in accordance with the class of passage and the grading of the ships, officials agreed the new schedules would show virtually a uniform reduction by all lines.

The new fares apply to such stately vessels as the Leviathan, the Aquitania, Olympic, Belgenland, Homeric, Bremen, Europa, President Harding and President Roosevelt.

The reductions are greatest in first class accommodations, scaling down to 10 per cent in third class rates.

With some lines, including the United States, Hamburg-American, and Cunard, the new schedules are effective immediately. With others, such as the White Star, Red Star and North German Lloyd, they will go into effect on April 4.

J. S. Mahool, passenger traffic manager of the White Star Lines, said the reductions were made "in keeping with the trend to reduce prices that is prevalent throughout the country." British agencies credited American lines with initiating the cuts; all lines said they hoped the lower fares would lead to increased bookings for sum-

Continued on Page 3, Column 6.

CAPITAL AIR LINES' MERGER IS SOUGHT

Officials of Ludington and Eastern Air Confer on Consolidation.

Officials of two of the largest and most important air transportation companies in the country, the Ludington Air Lines and Eastern Air Transport, both serving Washington, have been in conference for the past several weeks considering a consolidation of the two systems which it is believed will be effected within the near future.

Although no definite announcement has been made by officers of the two organizations it has been learned that they are giving serious consideration to the move which would bring together the Ludington interests of Philadelphia, operators of the famous "Every Hour on the Hour" passenger service between Washington and New York, and Eastern Air Transport, an operating subsidiary of North American Aviation and present contractors of Government air mail between New York and Miami, Fla.

Information that the companies are considering the move comes on the heels of a House inquiry into the air mail completed this month and just before a Senate committee headed by Senator Oddie (Republican), Nevada, will undertake a similar investigation.

The proposed move is of outstanding importance to the aviation industry, as it makes the second time

Continued on Page 5, Column 1.

15 in Colombia Die In Political Rioting

Many Reported Injured as Factions Clash; Troops Are Sent.

Bogota, Colombia, March 30 (U.P.). Fifteen persons were killed in political rioting at Guaca, in the Province of Garciarovira, the Bucaramanga correspondent of the newspaper Espectador reported tonight.

Liberal and conservative political factions engaged in the fighting, in which many were wounded.

Meager reports, due to disrupted communications, said 30 houses were burned. Troops were sent to the scene to restore order.

KentuckyDeputy Named In Coal Field Slaying

Harlan, Ky., March 30 (A.P.).—The first deputy sheriff indicted in connection with labor killings in the southeastern Kentucky coal fields was named in two true bills returned today by the Harlan County grand jury.

In its list of eighteen indictments, the grand jury returned two true bills against Deputy Sheriff Lee Fleenor, 25, in connection with the fatal shooting last fall of Julius Baldwin, 30, and Charles Moore, 30, striking miners, at a soup kitchen of the National Miners Union near Harlan. Fleenor contended at the time of the shooting he was fired on when he stopped to serve warrants on two men.

Three Go Blind and Die From Poison Alcohol

Cleveland, Ohio, March 30 (A.P.).—Poisonous alcohol consumed at a Chagrin Falls drinking party Saturday night had proved fatal to three men today. The victims, all of whom went blind before they died, are: Herman Hill, 61; Willhart Lane, 30, and Alex Algren, 51.

Lane died today after telling Marshal Alvin J. Smith, of Chagrin Falls, that he purchased two quarts of wood alcohol for 50 cents a quart. "I knew it would kill me, but I wanted a drink," he told the marshal.

AMERICANS IN PARIS SEEK U.S. TRADE AID

Resolution Adopted Urging Hoover to Act in French Imports Limiting.

Paris, March 30 (A.P.).—The American Chamber of Commerce sought today to enlist the intervention of President Hoover against the French quota system of restricting American imports.

An appeal for action "to obtain relief for American trade" from the French system, which some members said is ruining business, was adopted by the chamber.

Harold Smith, representative in Europe of Will Hays, head of the American motion picture industry, said American business men were thoroughly aroused.

"The chamber unanimously adopted a resolution requesting Ambassador Edge to invite the attention of the American Government and President Hoover to the situation created by the quota policy of the French government," Mr. Smith said, "and to indicate to Mr. Hoover the urgent necessity of taking action deemed proper to obtain relief for American trade."

The resolution would be presented to Ambassador Walter E. Edge within the next two days for transmission to Washington, Mr. Smith said. It was adopted in one of the largest sessions of the chamber of commerce in years.

The appeal was described as a last

Continued on Page 5, Column 4.

Feeling Runs High After Raid Killing

Victim, on Deathbed, Accuses Dry Agent of Firing Fatal Shot.

Kingman, Ariz., March 30 (A.P.).—Feeling ran high in Kingman today as officials prepared to hold an inquest into the death of Andrew L. Carnley, killed in a raid by Federal prohibition enforcement agents in the Bill Williams River country.

Carnley died yesterday, accusing Prohibition Enforcement Agent Louis M. Taylor of having fired the fatal shot.

Taylor and brother officers asserted they resorted to gunplay in self-defense. The Mohave County Service Men's Club protested with Sheriff Ernest Graham against the use of "fake warrants to promote liquor raids" in the county.

Man Who Stole to Aid Another Is Pardoned

Cheyenne, Wyo., March 30 (A.P.). Gov. A. H. Clark has arranged for the release from the Albany County Jail of Oscar Johnson, a lumberman, who stood trial on a charge of stealing gasoline to befriend a man whose family was without support. Johnson was sentenced and fined.

Sheriff Eugene Smith and H. J. Hunt, district judge of Laramie, recommended Johnson's release, and Gov. Clark was assured by the attorney general he had the power to grant the pardon.

4 Months Without Pay Faced by Tennesseans

Nashville, Tenn., March 30 (A.P.).—Four months without a pay day were forecast for Tennessee's governmental employes today by Comptroller Roy Wallace.

He said the rate at which revenue is forthcoming gave no promise of paying salaries until August 1. Meanwhile, he and the State treasurer must raise $850,000 by June 21 to pay interest on the State's indebtedness. Despite the straits, he contemplates payment of Confederate pensions.

BURRAGE 'SURE' HE DEALS WITH KIDNAPING GANG

Negotiators' Spokesman Says He Would Not Serve Otherwise.

ADMIRAL RETICENT ON TASK'S PROGRESS

States, However, No Contact Made With "Go-Between" Since Last Sunday.

Norfolk, Va., March 30 (A.P.).—Rear Admiral Guy H. Burrage, retired, said tonight that he would not be serving as a negotiator for the return of the infant son of Col. and Mrs. Charles A. Lindbergh unless he was "satisfied" that he and his associates are dealing with the kidnapers of the Lindbergh baby.

"I wouldn't have gone into the case," Admiral Burrage said, "and I wouldn't be in now unless I was satisfied that we were dealing with the abductors of the Lindbergh baby."

Admiral Burrage, speaking for himself and the Very Rev. Dean H. Dobson-Peacock and John Hughes Curtis, the other negotiators, told a conference of newspapermen that he could not give an approximation of the time that would be required to bring the negotiations to a successful conclusion.

He stated that Mr. Curtis had not made any contact with a "go-between" for the kidnapers since Sunday, the day Mr. Curtis returned from a 36-hour trip in connection with the negotiations.

Ransom Payment Not Arranged.

Asked if any arrangements had been made with Col. Lindbergh for the payment of a ransom, Admiral Burrage replied:

"No."

Asked if Mr. Curtis made a trip to Philadelphia on Saturday, (the day he was away from Norfolk), Admiral Burrage said: "I can not tell you."

Mr. Curtis today refused to answer the same question. He said the plane in which he left Norfolk landed in Philadelphia, but declined to say whether he was in it at that time.

Nor would he say if on the same trip he had conferred with Col. Lindbergh or his representative at Hopewell or nearby.

A set of written questions was submitted to Admiral Burrage to answer at the conference tonight. The questions and answers follow:

Q. Do the three negotiators feel that publicity is in any way hampering their efforts? If so, will you please give us definite instructions to guide newspaper representatives in their contacts with you?

Asks Press to Be Patient.

A. Capital Y-E-S. With every letter emphasized. Be patient with us and believe that information will be given when possible without interfering with negotiations.

Q. Without disclosing any infor-

Continued on Page 3, Column 4.

Cornell President Asks 18thAmendment Repeal

Ithaca, N. Y., March 30 (A.P.).—Dr. Livingston Farrand, president of Cornell University, today placed himself on record as an advocate of the repeal of the eighteenth amendment.

"In my judgment," said Dr. Ferrand, "there has been no social experiment in our later American history which has proven so disastrous a failure as has the eighteenth amendment. I am not discussing the misguided judgment, often sincere, which led to its adoption."

TAX AMENDMENTS PASSED BY HOUSE ADD $293,500,000

Estimated Revenue on Bill Advanced to $743,500,000; Postage Rate Is Increased to 3 Cents.

BATTLE IS EXPECTED TODAY OVER LEVY ON STOCK SALES

Garner Again Takes Floor and Urges Members to Consent to Test Out Penalty on Consolidated Returns.

By J. B. McDONNELL.

With every indication that it would continue to do so, the House yesterday voted its approval of ways and means committee substitute taxes for the manufacturers' sale tax, against which it rose in rebellion last week.

Committed by overwhelming majority to the policy of balancing the budget in the next fiscal year, the House gave short shift to any evidence of further rebellion. Proposal of a committee amendment designed to help replace the $595,000,000 lost by defeat of the sales tax became tantamount to adoption.

At the end of the day the House had voted into the bill special taxes which were estimated to bring into the Federal Treasury something like $293,500,000. These, added to those already in the bill, brought the estimated revenue production of the bill to $743,500,000 when adjournment was taken.

An increase in first-class postage rates, from 2 to 3 cents, was voted after a futile battle by opponents. The increase was estimated to mean $135,000,000 in revenue. The vote by which it was approved was 147 to 63.

Stock Deal Tax Fight.

Another battle was begun late in the afternoon on the proposal by the committee to tax stock exchange transactions. The committee proposed to levy a tax of one-quarter of 1 per cent on the selling price of all stocks traded on the exchanges of the country, with a minimum tax of 4 cents a share. The Treasury Department estimated this would produce from $65,000,000 to $70,000,000.

Representative Fiorella H. LaGuardia (Republican), of New York, who has fought the stock exchange tax to acceptance by the ways and means committee, estimated that it would produce $150,000,000 or more. A return to normal times and exchange trading, he said, would result in its production of so much revenue that it would eliminate necessity for the many "nuisance" taxes forced into the bill.

The battle over the stock exchange tax is to be settled soon after the House convenes at noon today. It is expected to be adopted, despite the protests of Tammany members who said that it was an exhorbitant and unfair tax and would tend to transfer transactions from the United States to Canada.

There were several flare-ups in the course of consideration of the bill yesterday, but they were of minor importance. The House had had its fling of rebellion and continued in its mood to follow recommendations of the leaders.

Garner Again Succeeds.

Speaker John N. Garner, the white-haired, bushy eyebrowed Texan, took the floor again to keep the docile House docile, and he succeeded without much difficulty.

Representative Clarence Cannon (Democrat), of Missouri, proposed an amendment to forbid consolidated tax returns being filed by large holding companies. Proponents of the amendment said it permitted large organizations, operating smaller units, to balance the losses of one unit against the profits of another and thereby achieve a tax advantage not possible to their smaller, single-unit competitors.

The ways and means committee amendment permitted consolidated tax returns but imposed a higher tax, by one and one-half per cent, on consolidated returns. The consolidated rate was put by the committee at 18

Continued on Page 5, Column 2.

MUNICIPAL CENTER MUST WAIT YEARS

Postponement Revealed by Donovan; Forced by Lack of Funds.

Actual construction work on the District's new $22,000,000 municipal center will not get under way for several years, it was disclosed yesterday in published hearings of the House District appropriations subcommittee.

"We are not in a position to go ahead with construction because current revenues of the District are not sufficient to carry on this project and at the same time make adequate provision for the other activities and needs of the District," Maj. Daniel J. Donovan, District auditor, told the subcommittee.

"It does not seem possible, from the present outlook, to go on with any actual construction work for several years, anyhow."

He attributed this development, first, to the failure of the Treasury Department to turn over to the District $5,000,000 for the present District Building and, second, to the exhaustion of the District's surplus account by next June 30. He said the $6,000,000 already used to purchase land for the center was drawn from surplus District revenues.

The 1933 budget provided $900,000 for completing purchase of site,

Continued on Page 4, Column 1.

St. Louis-to-Detroit Mark Set by Doolittle

Detroit, March 30 (A.P.).—Maj. Jimmy Doolittle set a new unofficial St. Louis-Detroit flying record today, landing at the municipal airport at 2:15 p. m., Eastern standard time, after a flight of 1 hour and 55 minutes from St. Louis.

Doolittle, flying a racing plane for exhibition in the national aircraft show which opens here Saturday, said the previous St. Louis-Detroit time was a little over two hours.

Police Vigil for Davidson Blackmailers Proves Futile

Vicinity of Rendezvous Thick With Detectives, But Those Who Threatened Child Break Their Promise to Appear.

Although detectives kept patient vigil, the author of telephoned threats to the 6-year-old daughter of Mr. and Mrs. Richard Porter Davidson, Capital society folk, failed to make an appearance at the spot designated for receipt of the extortion money.

The time—between 2 and 3 o'clock yesterday afternoon—found headquarters sleuths stationed strategically near all stores in the neighborhood. The "grocery store at Nineteenth and Florida avenue northwest" had been named as the rendezvous. There is no store of any type at that corner, but all stores within several blocks came under the scrutiny of the detectives.

Mrs. Davidson, who had been instructed to appear with $2,000 at the store, decided not to put in an appearance, and Inspector Frank S. W. Burke had agreed that this was the wisest plan.

No new threats have been received by any of the nearly a score of prominent persons who have recently been the subject of demands, police officials said yesterday.

Brig. Gen. Pelham D. Glassford, superintendent of police, yesterday interviewed a number of those who have received the telephonic and written warnings. The police head was accompanied by his stenographer and was closeted for short periods with practically all of those who have received threats.

Late yesterday afternoon, Gen. Glassford said that the police were practically without tangible clues to the identity of the threat perpetrators. He declined to reveal what new information he may have gained during his inteviews with the recipients of the warnings.

Mother's Appeal and Clew Spur Search for Arias Boy

Wealthy Importer's Son Now Believed to Be en Route for New York or Norfolk; Disappeared Tuesday From Capital Home.

A prostrated mother's appeal for the safe return of her son, coupled with information that he is en route either to New York or Norfolk, Va., last night spurred authorities in their search for Jose Arias, 15 years old, who on last Tuesday packed a small handbag, tucked his .22-caliber rifle under one arm and disappeared from his home in Meridian Mansions, 2400 Sixteenth street northwest.

The boy's mother, Senora de Arias, wife of Antonio Arias, wealthy sugar importer and president of the Oriental Cuban Sugar Corporation, last night made a grief-stricken plea to The Washington Post to aid her in communicating with her missing son.

The appeal was brief. Coming from a mother's broken heart, it pleaded:

"Jose, come home or get in touch with us. We want you and need you."

Meanwhile, it was learned, the boy wrote a note to a companion, Jimmy Phillips, just before he disappeared. It declared that he had given up plans of going to Richmond, Va., as they had discussed, and had decided to make his way to Cape May, N. J.

The youth's family, however, discredit this angle. They are of the opinion that he is on his way either to New York or Norfolk, Va. Police along highways leading to these two points have been asked to look out for anyone answering Jose's description.

The note hinted that he was failing in his studies at the Friends School and had decided the best thing to do was to get out and shift for himself. He said he would return home only after finding a suitable career.

"I will go away and do something

Continued on Page 3, Column 3.

Summary of Inside Pages

Pages.
2—Glass Scents Plot.
Bonus Veto Fought.
Budget Cut Hit.
Women Urged for World Court.
3—Suicide Pact Doubted.
New Fighting in China.
Dollar Value Upheld.
4—Texas Drys to Fight.
Stalin Death Plot Seen.
Ford Prices Announced.
5—Germany's Troubles to Fore.
Girl Accuses Minister.
Key Descendant Jailed.
6—The Editorial Page.
7—High Living Standard Seen.
New War Horrors Predicted.
Fess Praises Tariff.
8—John Walker Dies.
Students to Protest.
10—Events in Society.
12—Features for Women.
13—The Post's Comics.
14—About the Showshops.
Radio Programs.
16, 17, 18—Sports News.
19, 20—Finance and Markets.
21—Classified Advertisements.
22—Military Training Stressed.
Dental Education Urged.
Detective Seizes Four.
Remodeling Fund Sought.

GLASS CLAIMS BILL OPPOSED BY "PLOT"

Says Witnesses Instructed; To Ask Investigation by Senate.

(Associated Press.)

Senator Glass announced yesterday he would seek a senatorial investigation of what he described as a "conspiracy" of "stimulated propaganda" against the banking revision bill, which bears his name.

As the banking committee concluded a week of hearings in the course of which a score of bankers opposed the measure in whole or in part, the Virginia Democrat told newspapermen:

"Two men here in Washington organized the whole opposition, sent out wires and letters to these people and tutored them after they got them here.

"I think we will develop that whole conspiracy in the next few days. We will develop it in a formal way, perhaps with use of the subpena power."

Says Witness Instructed.

He said one witness had told him yesterday that after he came to Washington he was "called up on the telephone and told to oppose bitterly every section of the bill."

Glass made a similar charge earlier in the day in the hearings on the measure which is designed to keep Federal Reserve funds out of stock market speculation with a view to averting a repetition of the 1929 crash.

James Francis Burke, general counsel of the Pittsburgh Clearing House and attorney for the Republican national committee, was on the stand when Glass said sharply that those who have opposed the measure "were brought here and organized" to protest.

Hits "Stimulated Propaganda."

"And I think you were, too," he added, remarking that little importance should be attached to "stimulated propaganda."

Burke replied that the appearance of the bankers before the committee was "voluntary" and that they "have a right to come here."

He opposed the measure as "unwise and unnecessary" and calculated to nullify the benefits of recent Federal reconstruction measures by contracting credit.

A Democratic senator—Barkley, of Kentucky—asked him whether he protested in his capacity of attorney for the Republican national committee. Burke replied in the negative, saying he was speaking for the Pittsburgh Clearing House.

The record of testimony which the committee will have before it as it takes up the bill in executive session includes several amendments proposed by the Federal Reserve Board.

Backs Some Amendments.

Senator Glass told newspapermen that some of these confer even broader regulatory powers on the Federal Reserve Board than his measure.

In reply to a question he said he thought some of the amendments could be included with profit.

Among the witnesses opposing features of the bill yesterday were Howard Brucen, chairman of the Baltimore Trust Co.; George F. Rand, president of the Marine Trust Co., of Buffalo, N. Y.; Roy M. Hanes, president of the Wachovia Bank & Trust Co., Winston-Salem, N. C.; Fred I. Kent, a director of the Bankers Trust Co., of New York, and P. D. Houston, chairman of the board of the American National Bank, Nashville, Tenn. Their testimony in general was that enactment of the measure under present conditions would increase deflation, restrict credit and delay recovery.

Mapes Tax Hearings To Resume Tuesday

Hearing on the Mapes tax program will be resumed by the Senate District committee next Tuesday afternoon, with the proposed 2-cent increase in the local gasoline levy up for discussion, Chairman Arthur Capper announced yesterday.

Hearings on the estate tax bill are complete, with the exception of a requested report from the District Commissioners. Friday, April 8, the committee plans to go on to consideration of the proposed automobile weight tax. A bill to regulate local employment agencies will be considered by the committee tomorrow afternoon at 2:30 o'clock.

Quakers Give Help In Soft-Coal Field

35,000 Children Are Being Fed, Report to President Hoover Discloses.

(Associated Press.)

Members of the American Friends service committee, Philadelphia Quaker organization, said yesterday they had informed President Hoover that more than 35,000 children and 749 nursing or expectant mothers are being fed in the bituminous coal fields.

The Quaker group, to which President Hoover recently contributed $2,500, said they had told the Chief Executive approximately 1,300,000 meals had been served to undernourished school children of miners in the coal fields of six States.

Clarence Pickett said the outlook in the coal fields was "not a cheerful one." In addition to feeding the undernourished, Pickett said, the organization has sent 18,000 pairs of shoes into this section, provided many communities with cobbler shops, organized 50 sewing groups to make clothes sent down in unsewed form from Philadelphia, and a number of canning groups to preserve fruit contributed to the unemployed.

The President's Callers.

Representative Simmons, of Nebraska.

Representative Celler, of New York, and his daughters, Jane and Judith.

Fred C. Croxton, assistant director of the President's emergency committee on unemployment relief, and members of the American Friends service committee.

James Francis Burke, counsel of the Republican national committee.

Norman H. Davis, of the American delegation to the Geneva arms conference.

Optical Make-Up Looms As a Real Aid to Budget

By JOHN J. DALY

THE king's daughter is all glorious within: Her clothing is of wrought gold.

Ah, but she is merely the king's daughter.

For splendor to shame the sartorial glory of the king's daughter, be her clothing of wrought gold or beaten silver, cast your eyes now to the mid-western portion of the grand old United States.

There the business of making milady beautiful goes on, the experts in session on the banks of Lake Michigan. This season the designers of feminine fashion decree that more ingenuity must be exercised in dressing "the windows of the soul"—in plain prose, the eyes.

When the vote is cast, it shall be said by the stylists that the eyes have "it."

* * * *

OPTICAL make-up, such as Solomon's wives dreamed of but never realized, or the Sybarites—lovers of luxury—longed for but never attained, now occupies the attention of the cosmeticians. They, working in harmony with the dressmakers and the modistes, will see to it that fashion flashes forth in regal splendor. Eyelashes to match the gown is the order. This is what the world of womanhood is coming to—green tinted lashes when wearing green frocks and, marvel of marvels, bronze flecked with gold for evening gowns of gossamer, on a goddess, on a gorgeous night in spring.

The congressional chorugus concerns itself with taxes and the superhuman task of balancing the budget, a feat that may even throw the Nation off the gold standard—if gold still has a standard; but milady, should fashion so dictate, would have diamond-dust sprinkled on her brow though it send all the males speeding to South Africa, there to raid the diamond mines.

* * * *

THERE is nothing stylish but style, as there is nothing immortal but immortality.

Nothing will be balanced that cannot be balanced, including the budget—if it can be budged. So, no soul need bother much about the window-dressing unless, like the king's daughter, all is glorious within; though clothing be of wrought gold.

Of course, what a cosmetician can not do is yet to be seen—which is one reason why the Government hopes to get a huge tax return from cosmetics—beauty balancing the budget.

PAY CUTS "SLEEP" IN ECONOMY GROUP

Committee Considers Broader Phases of Federal Reorganization.

The threatened Federal pay cut bill was "sleeping" yesterday in the House economy committee, which passed on to consideration of the broader phases of governmental reorganization for which it was created.

Salary reductions were not touched on at a late afternoon session of the group, which by tacit agreement has decided to turn out a number of reorganization bills before reviving the controversial pay issue.

Federation of Labor representatives yesterday continued their canvass, seeking to pledge a majority of members to oppose any reduction reported out by the committee. Last night they said they had a majority.

Further, they interpreted apparent decision of Congress to balance the budget through the revenue bill as rendering cuts unnecessary.

Senate and House agricultural appropriations bill conferees will meet at 10 o'clock this morning to work out differences between the two bodies on this the first of the supply measures. Pay increases, promotions and filling of vacancies, banned by the House but not by the Senate, will be the knottiest problem debated. Senate conferees said they will hold out against the House provisions.

Germans and Poles Sign Customs Pact

U. S. Hears 1931 Status of Important Items Is Confirmed.

(Associated Press.)

Germany and Poland were reported yesterday by the Commerce Department to have signed a customs agreement which confirms the customs status of 1931 preventing either from applying maximum duties on important German-Polish trade items.

John N. Willys, Minister to Poland, cabled the department that Germany is granted contingents by Poland on goods prohibited under import restrictions established last December.

Poland also will restrict her maximum custom rates in regard to Germany, not applying them to goods which were prohibited during their customs war. Germany agrees to restrict the use of her maximum tariff and will not apply the highest rates to a number of Polish products.

Brief Hawaiian Sessions Set to Oblige Darrow

Honolulu, March 30 (A.P.).—Court sessions of but three hours duration daily were announced today for the trial of Mrs. Granville Fortescue and her three Navy codefendants, charged with second-degree murder.

Circuit Judge Charles S. Davis said he planned to hold morning sessions only, beginning at 9 o'clock, in consideration of the recent illness of Clarence Darrow, 75-year-old Chicago attorney, who will represent the defense. The trial is set for next Monday.

Vestal, Republican Whip Of House, Is in Hospital

(Associated Press.)

Representative Albert H. Vestal, of Indiana, Republican whip, was removed to the Naval Hospital here yesterday as the result of a heart attack. After a preliminary examination, Capt. Percival Rossiter, of the hospital, made the following statement:

"Congressman Vestal came in today suffering from the result of what was apparently a mild heart attack. His condition is now very good. He has not been here long enough for a complete examination, but should take a complete rest for several weeks."

FIRE RECORD.

2:06 a. m.—45 T street northwest; basement.
5:58 a. m.—1237 Water street southwest; automobile.
9:41 a. m.—916 Quincy street northwest; room.
10:58 a. m.—4200 Meade street northwest; grass.
12:15 p. m.—926 Liberty street northwest; ceiling.
1:50 p. m.—Seventeenth and Adams streets northeast; trash.
2:14 p. m.—4800 Canal road northwest; brush.
2:54 p. m.—1121 Buchanan street northwest; trash.
3:12 p. m.—1120 D street southeast; grass.
3:50 p. m.—3250 Stephenson street northwest; grass.
7:17 p. m.—448 P street northwest; grass.
7:30 p. m.—[illegible] Shepherd street northwest; grass.
7:59 p. m.—Thirteenth and I streets northwest; automobile.
9:06 p. m.—618 Pennsylvania avenue northwest; building.
9:16 p. m.—2818 Thirty-eighth street northwest; trash.
9:38 p. m.—Brightwood car barn; roof.

ROOSEVELT IS FIRST IN BOSTON DRAWING

Slate Wins Top Place on Massachusetts Ballot; Smith Is Second.

Boston, March 30 (A.P.).—Gov. Franklin D. Roosevelt today gained an advantage over Alfred E. Smith in the campaign for Massachusetts delegates to the Democratic national convention when his slate drew top place on the ballot to be used in the primary April 26.

The name of Mayor James M. Curley, Roosevelt spokesman here, will hold the uppermost place on the ballot as a consequence of the draw which was conducted by Secretary of State Frederic W. Cook. Alongside the Roosevelt at-large slate will appear the at-large alternate group with the Smith slates being placed lower down on the ballot.

Much importance was placed on the draw by political leaders, and Mayor Curley, jubilant by the good fortune, predicted it would mean an advantage of at least 25,000 votes in a poll of 400,000 votes which he expects will be cast.

Third position on the at-large part of the ballot went to Representative Roland D. Sawyer, of Ware, Independent Democrat, favorable to Smith, with Roosevelt as second choice. The ballot law commission today refused to allow Mr. Sawyer to have the designation "Independent Smith delegate" beside his name.

The Roosevelt luck continued in the draw for district delegate places when first place was gained in eight of the fifteen districts.

The problem presented by the Republican candidates was easy, as compared with that of the Democrats. There was no contest for the delegate-at-large places, as all candidates for which are pledged to President Hoover.

Senate Group Approves Geneva Narcotics Pact

(Associated Press.)

The Senate foreign relations committee yesterday approved the Geneva convention regulating the distribution and limiting the manufacture of narcotic drugs.

CABINET MEMBERS ATTACK BUDGET CUT

Aver Appropriations Have Already Been Reduced to Minimum.

(Associated Press.)

Emphatic protests have been filed with the Senate appropriations committee by members of the Cabinet against the 10 per cent cut ordered by the Senate in the funds for their departments.

The Cabinet officers have asserted their appropriations were already cut to a minimum and that to reduce them further would seriously impair the work delegated to their branches of the Government by law.

The Senate has ordered a 10 per cent slash in the $124,000,000 supply bill for the State, Justice, Commerce and Labor Departments and a $12,000,000 cut in the $57,000,000 Interior Department bill.

In view of these orders, Chairman Jones of the appropriations committee has decided to make similar reductions in the Treasury-Postoffice bill now pending before his committee.

In order to make the cuts as wisely as possible, Jones wrote to the department heads asking them for suggestions where the reductions could be made with the least objection.

He said yesterday all but two of them have replied, and they have all said substantially the same thing, that the cuts can not be made without materially impairing the functions of their departments.

Catholic School Body Elects Today

Addresses by Educators to Close Session After Business Meeting.

With a business meeting and annual election of officers, the conference of superintendents of the Roman Catholic Diocesan Schools, meeting at Catholic University, will close today following addresses by prominent educators at the morning and afternoon sessions.

The Rev. Leon A. McNeill, superintendent of Diocesan Schools, Wichita, Kans., will be heard at the morning session. He will speak on "Diocesan Superintendent and the Religious Instruction of Public School Pupils." The Rev. John M. Wolfe, S. T. D., superintendent of schools, Dubuque, Iowa, will also speak at the early session. His subject will be "The Health Program in the Elementary School."

The afternoon session will begin at 2 o'clock with the Rev. Leo D. Burns, associate superintendent of schools, Philadelphia, Pa., speaking on "The Financial Aspects of Catholic School Education." The conference will close following an address by Dr. George Johnson, of Catholic University.

Waltonians Meet To Plan Program

Spring Clean-Up Drive and Other Activities Are Decided Upon.

The Izaak Walton League, under the new officers, Samuel P. Thomas, president, and John Bancroft, secretary, held their March meeting at Fair Hill, Sandy Spring, the home of Henry Mathews, on Monday evening. A general resume of the year's work with plans for a spring clean-up and the beautifying of roadsides was part of the evening's program.

A nominating committee of Thomas Hyde 4th, Carl Bealle and William Gilpin was named to present the names of three members at large, and one from this organization as delegates to the annual meeting of the Community Council. A junior organization of the league was approved and the following committee was named to assist the president and secretary, Maurice Cissel, Thomas Hyde 4th and Francis A. Thomas, in developing this work.

DAY IN CONGRESS

MARCH 30, 1932.

SENATE.

Met at noon and recessed at 3:45 p. m. until noon Thursday.

Considered Democratic tariff bill.

Senator Glass (Democrat), of Virginia, at conclusion of committee hearings, said he would seek investigation of propaganda campaign against his banking reform bill.

Senator Couzens (Republican), of Michigan, assailed railroad loans.

Interstate commerce committee heard representatives of railroad labor and owners urge Federal regulation of motor traffic.

Foreign relations committee approved Geneva narcotic convention.

Indian committee concluded hearings on Patterson Indian bill.

Senator Thomas (Democrat), of Oklahoma, charged Secretary Hyde was not in sympathy with farmers' loan law.

Senator Lewis (Democrat), of Illinois, submitted to foreign relations committee a sex equality reservation to world court protocol.

Senator Jones (Republican), of Washington, demanded tariff aid for wood pulp and lumber industries.

HOUSE.

Met at noon and adjourned at 5:45 p. m. until noon Thursday.

Considered tax bill and approved several amendments, including increase in the postage rates.

Judiciary committee heard Porto Rican officials urge that its legislature enact its own laws on prohibition.

Speaker Garner again took active part on the floor in tax bill debate.

Banking subcommittee heard President's home loan bank bill indorsed.

Representative Rankin (Democrat), of Mississippi, advocated full payment of veterans' bonus.

TODAY.

SENATE.

Resumes consideration of Democratic tariff measure.

Commerce committee will meet in open session at 10:30 a. m., in committee room, Capitol, old building, ground floor, northwest corner, to consider Wagner national employment bill.

Judiciary subcommittee will meet in open session at 10:30 a. m., in committee room, Capitol, ground floor, northwest corner, to consider the Nye bill.

Public lands committee will meet in open session at 2 p. m. in interstate commerce committee room, Capitol, gallery floor, west side, to consider public lands bill.

Interstate commerce committee will meet in open session at 10:30 a. m., in room 412, Senate Office Building, to consider bus regulation bill.

Conferees on agriculture appropriation bill will meet in executive session at 10 a. m.

HOUSE.

Resumes consideration of tax bill, with early vote on stock exchange tax.

Interstate commerce committee will meet in executive session at 10 a. m., in committee room 226, House Office Building, to consider section 15 of interstate commerce act.

Judiciary committee will meet in executive session at 10 a. m., in committee room 379, House Office Building, to consider routine business.

Patents committee will meet in open session at 10:30 a. m., in committee room 395, House Office Building, to consider new patents bill.

Rivers and harbors committee will meet in open session at 10:30 a. m., in committee room 245, House Office Building, to consider Wisconsin and Louisiana projects.

Schoolgirl Seriously Hurt By Leap on Moving Taxi

A schoolgirl who leaped on the side of a moving taxicab at Thomas and Shadyside avenues, Seat Pleasant, Md., yesterday afternoon is in Emergency Hospital with internal injuries and bruises and lacerations. She lost her footing and the rear wheels of the cab passed over her body.

Catherine Tulle, 16 years old, of Seat Pleasant, was playing with friends when Robert Rudysill passed by in his cab. The girl leaped for the running board and fell.

She suffered a possible fracture of the pelvis, hospital attaches said last night. X-rays will be taken this morning to determine the extent of her injuries.

Philippine Groups Threaten Boycott

President Relays Message to Senate Without Comment.

(Associated Press.)

A message from Philippine groups demanding independence, and threatening a boycott against "American imperialists, goods and business," was sent to the Senate yesterday by President Hoover.

The Chief Executive relayed the message without comment. It was addressed to him by Jose Nava, chairman of the Philippine Civic Union and the island federation of labor.

Nava's message said that a popular assembly under the auspices of the Union Civica Filipina and Federacion Odrera "unanimously demands from the American Congress through you immediate independence with all its consequences," adding: "Otherwise we will boycott American imperialists, goods and business."

RAIL LOANS CALLED TREASURY MENACE

Couzens Says They May Result in Government Ownership.

(Associated Press.)

An enormous loss to the Treasury or Government ownership of railroads was predicted by Senator Couzens yesterday as the eventual result of the Reconstruction Corporation's policy on loans to the carriers.

Vigorously criticizing the recent $12,800,000 advance to the Missouri-Pacific, approved "with some reluctance" by the Interstate Commerce Commission, Couzens remarked that half the loan was to meet taxes and operating expenses. On the other hand, he said, the intent of Congress was that loans to the railroads be for refinancing purposes or for meeting maturities.

"Collateral Overvalued."

Couzens, who is chairman of the Senate interstate commerce committee, said that the securities offered as collateral by the Missouri-Pacific for its $12,800,000 loan had a market value of only $12,450,000. He said the Reconstruction Corporation adopted a resolution approving the loan before asking the consent of the Interstate Commerce Commission.

"I have no knowledge of Congress having declared a policy of Government ownership of the railroads," he said, "and yet the loan to the Missouri Pacific and others that have been approved, and others still pending, clearly indicate to me that if loans are continued in the same manner as they have been in the past, and those pending are approved, many of these properties will eventually revert to the Government or the Government will lose its investment. The Government will at least find itself in possession of the least desirable and least profitable railroads."

$354,000,000 Sought.

He estimated that applications for railroad loans before the Reconstruction Corporation total $354,000,000. He said that of this total, $72,000,000 was in behalf of the Van Sweringen Lines.

"There is also listed among the applicants," he added, "a number of railroads who are already in default to the Government for loans made under the transportation act of 1920."

Senator Borah (Republican), Idaho, who is preparing to speak on this subject, complained the other day that half of the loan was to "bail out" New York banks which had refused to extend in full their loans to the railroad.

Home Loan Bank Bill Is Indorsed by Dawes

(Associated Press.)

President Hoover's home loan bank bill was indorsed yesterday by Brig. Gen. Charles G. Dawes, president of the Reconstruction Corporation, in a closed session of a House committee.

Representative Reilly (Democrat), Wisconsin, chairman, said Dawes testified his huge corporation was not in a position to give building and loan associations the financial assistance they need.

Earle's First Wife Asks Back Alimony

Nature of Suit Filed by Washington Woman Is Revealed.

Mount Holly, N. J., March 30 (A.P.).—An alimony suit filed last week against Binney Woodward Earle by his first wife was disclosed today to be a contempt of court proceeding based on his alleged failure to pay back alimony amounting to $2,700.

Earle, member of a wealthy and socially prominent family of Edgewater Park, N. J., and Palm Beach, was in the news four years ago when he and a friend, Emil Reinbold, married each other's wives after divorces. The new line-up was disrupted by a double divorce at Tampa, Fla., last year, and Earle subsequently remarried the former Maybelle Stillson, who had been his second wife.

The alimony suit was filed by Mrs. Irma Leigh Earle Taylor, of Washington, D. C., formerly of Burlington, N. J. The alimony order was made at the time of their divorce in November, 1911, and provided for payments of $10 a week. Mrs. Taylor said he failed to make any payments since November 30, 1927.

Gotwals Returns; Ill for 9 Months

District Engineer Commissioner to Resume Work in Afternoons.

After an absence of more than nine months on account of illness, Maj. John C. Gotwals, District Engineer Commissioner, was back at his desk yesterday afternoon. Officials of the District government, including his two colleagues, greeted him.

Declaring that he felt considerably better, and that his physician had advised him to go back to work, Maj. Gotwals said that he intended to resume his duties gradually. For a while he will come to the District building only in the afternoons.

Maj. Gotwals has been before the Army retiring board for an examination, but the decision of the board has not been announced. The Engineer Commissioner yesterday diagnosed his illness as neuritis.

BONUS FRIENDS AIM TO OVERRIDE VETO

Rankin Declares Hoover's Opposition Statement Was Anticipated.

(Associated Press.)

Representative Rankin (Democrat), of Mississippi, said in a statement yesterday that advocates of full payment of the soldiers' bonus expect to pass it over President Hoover's veto.

"President Hoover's advance veto of the bill for the payment of the balance of the soldiers' adjusted service certificates came as no surprise to those of us who are familiar with the Hoover mind," he said.

"We knew it would never get the approval of his billion dollar Cabinet. We knew the international bankers were opposed to it.

"We knew that those individuals of vast wealth, who reaped enormous fortunes from the World War, were opposed to it. We knew that men who have placed their wealth in tax-exempt securities, thereby escaping taxation, oppose it.

"Why?

"Because this bill provides for an inflation or expansion of the currency to the extent of about $2,000,000,000 and would not increase the value of their holdings, but would increase wages and put men to work who are now in bread lines. * * *

"Even if we should balance the budget this year, unless we inflate the currency and restore commodity values, we will have a deficit next year, and the next, and so on."

In a telegram to President Hoover, Harold D. DeCoe, commander of the Veterans of Foreign Wars, yesterday expressed the support of the organization for cash payment of veterans' adjusted compensation certificates.

DeCoe's telegram from Kansas City, which was made public here by the organization, said "our contentions are supported by the rank and file of all veterans irrespective of organization or affiliation."

He asserted payment of the certificates would benefit economic conditions generally.

Thomas Holds Aid To Farms Slighted

Senator Asks Congress to Seek Agreement on Relief Method.

(Associated Press.)

Senator Thomas (Democrat), of Oklahoma, told the Senate yesterday that Secretary Hyde is not in sympathy with the law under which he is required to administer loans to the farmers. He read to the Senate Hyde's statement characterizing his department as "the prize boob" for lending money to farmers with "thinner security" than ever before in history.

Hyde's statement referred to loans being made by his department from the $50,000,000 fund created in the Reconstruction Finance Corporation act. Thomas criticized Congress for failing to help the farmer and introduced a resolution to authorize the agriculture committee to hold hearings for the purpose of getting an agreement among farm leaders for a relief plan.

"Here we are discussing matters that might be postponed," Thomas said, "and doing nothing to help conditions." He said economic conditions were getting worse, rather than improving.

Farm Prices Advance First Time Since Fall

(Associated Press.)

Farm prices advanced last month for the first time since October.

The index of the general level on March 15 was 61 per cent of the 1910-1914 average—one point above the February figure. The index for grains was 51 per cent, the same as a month ago. Slight advances in wheat, barley and rye were offset by a decline in corn prices. Meat animals advanced four points, to 69 per cent of prewar.

SPECIAL NOTICES

Several Very Fine LUCIEN W. POWELL'S Oil and Water Colors At Greatly Reduced Prices. J. O. AKERS CO., 1148 7th st. nw.

D. EDWARD CLARKE; PEELLE, OGILBY & LESH, Attorneys.

NOTICE OF DISSOLUTION OF PARTNERSHIP. The co-partnership heretofore existing between WILLIAM H. McARTHUR and WILLIAM C. MARTIN, trading under the firm name and style of POTOMAC CONSTRUCTION COMPANY, and doing a pile driving and general construction business, principally in the City of Washington, District of Columbia, and having its office and place of business in said city and District, is, this 7th day of March, 1932, dissolved by mutual consent and written agreement. WILLIAM H. McARTHUR. WILLIAM C. MARTIN. Washington, D. C., March 7, 1932.

WANT TO HAUL FULL OR PART LOAD TO or from New York, Richmond, Boston, Pittsburgh and all way points; special rates. NATIONAL DELIVERY ASSN., INC., 1317 N. Y. ave.; Nat. 1460. Local moving also.

Window SHADES; Floor Coverings; SCREENS; prompt, econ. serv. KLEEBLATT, 11th and H ne. Linc. 0879.

WHY take a chance with old and long drawn-out courses with about 80% failures? Boyd's new modern methods of shorthand, typing, &c., means definite results. Position guaranteed graduates. New classes NOW forming. BOYD SCHOOL, 1333 F st. Nat. 2341.

Indoors or Outdoors

Which Are You Heating?

Approximately 40% of the winter fuel bill in a home disappears through windows and doors unless adequate strip protection is employed.

Thrifty people do not permit this unnecessary waste. They protect their pocket, stop heat leaks, add to living comfort and save money year after year with

ACCURATE METAL WEATHERSTRIPS

The original installation will last as long as the building and the modest cost will be saved in a short period of time.

Estimates or folder on request

Telephone National 4311

Accurate Metal Weather Strip Co. 931 New York Ave. N.W., Wash., D. C.

Earle's First Wife Asks Back Alimony

Nature of Suit Filed by Washington Woman Is Revealed.

Mount Holly, N. J., March 30 (A.P.).—An alimony suit filed last week against Binney Woodward Earle by his first wife was disclosed today to be a contempt of court proceeding based on his alleged failure to pay back alimony amounting to $2,700.

Earle, member of a wealthy and socially prominent family of Edgewater Park, N. J., and Palm Beach, was in the news four years ago when he and a friend, Emil Reinbold, married each other's wives after divorces. The new line-up was disrupted by a double divorce at Tampa, Fla., last year, and Earle subsequently remarried the former Maybelle Stillson, who had been his second wife.

The alimony suit was filed by Mrs. Irma Leigh Earle Taylor, of Washington, D. C., formerly of Burlington, N. J. The alimony order was made at the time of their divorce in November, 1911, and provided for payments of $10 a week. Mrs. Taylor said he failed to make any payments since November 30, 1927.

Hickey-Freeman CUSTOMIZED CLOTHES

TRAVLWEAR SUITS

Active men, busily engaged in making the most out of every working hour, are hard on clothes. Only a fabric as sturdy as Travlwear will meet these new demands for wearing qualities. Travlwear is customized by Hickey-Freeman.

$59.00

Goldheim's

Apparel for Gentlemen . . . Established 1875

FOURTEEN HUNDRED AND NINE H STREET

Lewis Urges Equal Rights For Women in World Court

Reservation Demanded in Senate Foreign Relations Committee Is Part of Campaign Waged by Group of United States Feminist Leaders.

BY HAROLD J. T. HORAN.

That fine flower of Illinois chivalry, Senator James Hamilton Lewis, Democrat, tossed a garlanded monkey wrench into the machinery of the World Court yesterday in the form of still another reservation to American adherence to the court. The gallant pink-whiskered Galahad from Chicago rose in the Senate foreign relations committee to demand that the United States specify that the code of international law to be used at The Hague tribunal be purged of any inequalities based on sex.

The reservation is part of the campaign waged by the National Woman's Party to protect not only the rights of women in the United States but in all other countries signatory to the World Court convention.

The foreign relations committee was asked to consider the resolution by Senator Robert La Follette (Republican), Wisconsin, immediately, but as Senator Thomas Walsh (Democrat), Montana, objected the motion was put over until next Wednesday. By that time Secretary of State Henry L. Stimson will be able to appear before the committee and consideration of the reservation will be held then.

Stimson Still Ill.

Secretary Stimson is still confined to his home at Woodley with a severe attack of grippe, which has settled in his knee. He expects to be well enough to leave his home by the end of the week.

The League of Nations, it became known yesterday, has been quietly canvassing the other nations present at the conference on codification of international law in 1930 to urge their adoption of the convention drawn up at that conference. The United States dissented because of the provisions of the convention with regard to nationality.

Members of the feminist organization declared yesterday that this convention discriminates against women in their nationality rights. They have endeavored through the league assembly last September and through the league council in its present session to secure reconsideration of this convention, which is to form the first chapter of the code of law to be applied by the World Court.

Their efforts have met with the resolute opposition of league officials. Instead of abandoning the convention which was rejected by the American delegation to the conference, the league now seems determined to secure the ratification of this new code to be applied by the World Court.

The reservation which the feminist group wish to see embodied in the code is the following:

"That the United States adhere to the court with the following reservation: Providing that the code of law to be administered by the World Court shall not contain inequalities based on sex."

Mrs. O. H. P. Belmont, president of the group, cabled a lengthy telegram from her home in Paris to Senator Hiram Johnson (Republican), of California, urging the adoption of the reservation by the foreign relations committee. Other dispatches were received from Mrs. Edith Houghton Hooker, of Baltimore, editor of Equal Rights; Mrs. Olive Stott Gabriel, of New York, president of the National Association of Women Lawyers; Mrs. Stephen Pell, Mrs. Elizabeth Selden Rogers and Mrs. Ruth Vander Litt, all prominent feminist leaders.

Greece Must Pay Cash on U. S. Grain

Credit Will Be Denied if Deal, Now in Doubt, Is Completed.

(Associated Press.)

If the Grecian government wants to buy 7,000,000 bushels of wheat from the Farm Board, it will have to pay cash. Indications that such a deal is imminent found no strong foundation in Washington. At the Farm Board the only comment was: "Cash, no credit."

The Greek ministry said it has not presented an offer to the board since last December. At that time 1,000,000 bushels figured in the discussions.

Greece Tuesday announced new decrees, placing an embargo on Canadian, Argentine and Australian wheat imports. This was taken as a preliminary to possible reopening of negotiations with the board.

Claire Windsor Denies Charge.

Los Angeles, March 30 (A.P.).—Attorneys for Claire Windsor, motion picture star, tonight issued a formal statement denying charges in the suit for alienation of affections filed at Oakland by Mrs. Marian Y. Read, wife of Alfred C. Read, jr., stock broker.

The Mode Sees—

Introducing

PRESTON

Tailored at Fashion Park

A new English style touch in which soft natural drapes replace harsher fitted lines. Sloping shoulders, full chest, draped sleeves and snug waist. An ideal combination of English comfort features and Fashion Park's tailoring genius. Single and double breasted models in a variety of shades and patterns. Here is European charm and suavity at a moderate price.

$50

The Mode—F at Eleventh

Eleventh & F streets

PACT IDEA DOUBTED IN DOUBLE SUICIDE

Nurse Follows Johns Hopkins Instructor in Death at Baltimore.

Baltimore, March 30 (A.P.).—A strange combination of despondency on one hand and sudden shock on the other was blamed today by police for the double suicide of Frederick B. Jennings, jr., research scientist, and his assistant and nurse, Mona O. Rittenhouse.

Jennings, who had been in ill health for months, last night took a lethal dose of one of the most deadly poisons known, and as soon as he was pronounced dead, Miss Rittenhouse snatched the bottle containing it and drained it, dying almost instantly.

The scientist, who was a volunteer in research at the Johns Hopkins Medical School department of pathology and an instructor in the same branch, was a member of a prominent New York and Vermont family, and received an income of nearly $50,000 a year from a trust fund, documents found in his effects showed.

He recently had returned from Saranac Lake, N. Y., where he had gone for treatment of tuberculosis, and had been aided in his research work and cared for during the last few weeks by Miss Rittenhouse.

Coroner John J. Morrissey, who investigated the deaths and gave a verdict of double suicide, said he could find no evidence of a preconceived pact on double destruction. He said that letters found in Jennings' seven-room suite at an exclusive apartment house where the suicides took place, cast no light on the case.

Jennings' body was sent to Bennington, Vt., late today in charge of an undertaker's assistant. Police said relatives of the girl had communicated with them and said some one would arrive here later to take charge of her body. She was a native of Canada, and was graduated from a Buffalo training school in 1928. Since then she had lived in Albany, N. Y., and in the West before coming to Baltimore.

Jennings was separated from his wife, daughter of a prominent Grand Rapids, Mich., family. Neither his wife nor members of her family could give any reason for the suicide, but said Jennings was "of a despondent disposition."

Every telephone in Washington is a branch agency for Post Classified Ads. Just call National 4205 and pay later.

MISSING YOUTH AND HIS MOTHER

SENORA DE ARIAS.

JOSE ARIAS.

BRITON SAYS DOLLAR SURVIVAL IS CERTAIN

Declares Gold Standard Will Stay as 4-Power Danube Parley Hope Fades.

London, March 30 (A.P.).—Confidence in the American financial situation was expressed today by one of the highest financial authorities in Great Britain while prospects for a four-power conference here to discuss economic relief of the Danubian countries of southeastern Europe faded.

The financial authority, who would not permit his name to be used, said it was inconceivable that the dollar should go off the gold standard. His comment was on press reports current the past few days of a "flight from the dollar."

"There are all sorts of risks in America, but there are no currency risks," he said. "I can conceive of bank robberies, kidnapings and gang murders, but not of a collapse of the dollar."

Although a conference on the Danubian situation, embracing delegates of Italy and Germany, as well as France and England, was likely to be delayed, Premier Andre Tardieu, of France, will come over from Paris for a meeting with Prime Minister Ramsay MacDonald on Monday.

The plight of the five Danubian countries—Austria, Hungary, Jugoslavia, Roumania and Czechoslovakia—is the chief subject for the conversations, but the whole range of European problems, including reparations and war debts, disarmament and tariffs, will be discussed.

The four-power conference probably will be held at Geneva some time in April.

Recovery Held Hinged On Confidence of U. S.

New York, March 30 (A.P.).—Until America regains confidence, the international economic situation "can not be righted," Sir Josiah Stamp, economic adviser to the British government, said today as he arrived aboard the Majestic.

With Lady Stamp, he is en route to Evanston, Ill., to attend the marriage of his son, Dr. T. C. Stamp, to Miss Frances Bosworth, a niece of Gen. Charles G. Dawes. While here they plan to visit Ottawa and will return April 15. He is a director of the Bank of England and managing director of the London, Midland & Scottish Railroad.

Quin's Successor Takes Oath.

(Associated Press.)

L. Russell Ellzey, newly elected representative from Mississippi to succeed the late Percy Quin, yesterday received the oath of office from Speaker Garner. Mr. Ellzey was escorted into the well of the House by Representative Collins (Democrat), Mississippi, and was applauded by the Democratic side.

GENEVA PROGRESS TOLD TO STIMSON

Norman Davis, Delegate, Is Optimistic in Report on Arms Work.

By HAROLD P. T. HORAN.

Encouraging reports of the progress of the general disarmament conference at Geneva heartened the condition of Secretary of State Henry L. Stimson yesterday. The bearer of the good tidings was Norman Davis, former Undersecretary of State, who is now a member of the American delegation at the conference and temporarily in this country on business.

Mr. Davis, accompanied by Assistant Secretary of State James Grafton Rogers, spent most of the morning with Secretary Stimson at Woodley reviewing the progress in the conference so far. Secretary Stimson has not yet decided when he will go to Geneva, or if he will go there at all. What will be done after the recess has been terminated will determine his presence at Geneva.

Mr. Davis was inclined to optimism in his informal report. He based his optimism on the spirit of cooperation shown by every delegation present and upon the favorable reception given the project of a Danubian Economic Federation. This entente now in the making would go far in removing the fear and distrust in middle Europe from economic uncertainty and general financial depression.

Second Conference.

Later in the day Mr. Davis held another conference at the State Department, where he dwelt upon the more technical aspects of the conference's labors. Those who were present at this meeting included the Undersecretary, William R. Castle, jr.; the Assistant Secretary, Mr. Rogers; the Chief of Staff, Gen. Douglas MacArthur, and the Chief of Naval Operations, Admiral William V. Pratt. Admiral Pratt was a member of the American delegation at the London conference and has made a profound study of the problems of naval disarmament.

Little has been done so far in the conference toward a general study of any particular problem, it was made clear to the military leaders. Work has been progressing slowly in the various subcommittees where most of the spade work is accomplished, but a very hopeful spirit of general conciliation and willingness pervades the whole conference.

Great efforts are being made to persuade France and Italy to cooperate along the specific lines of naval disarmament agreed upon at the London conference. One of the most hopeful augurs for eventual success in this direction is the favorable report on the Danubian confederation, which has won the approval of France, Italy, England and Germany.

Four Points Listed.

The Danubian confederation, according to the most authoritative sources here, reposes on the following four points:

First—Austria, Hungary and Czechoslovakia shall form an economic union whose terms will later be decided on.

Second—Other States of the Danube, Roumania, Jugoslavia and perhaps Poland, will be invited to join at some later time.

Third—France has formally announced her willingness to aid in the flotation of a loan of $50,000,000 for the entire group, provided that American financiers and British and perhaps German financial authorities cooperate.

Fourth—Great Britain, France, Italy and Germany bind themselves to seek no particular advantage and to establish an economic open door policy in this Danubian territory, particularly with regard to customs tariffs. The Danubian agreement is contingent upon an understanding between the four countries mentioned, Great Britain, France, Italy and Germany.

MOTHER SPURS HUNT FOR RUNAWAY SON, 15

Continued from Page 1.

wonderful," the note read, "and then I will return and make them proud of me."

The boy left home shortly before noon Tuesday, telling his mother he was going to spend the night with a friend, Billy Schultz, in Chevy Chase, Md. Taking his rifle, he said he and Billy planned to hunt in nearby Maryland woods.

When Frank H. Schultz, Billy's father, called Senora Arias early yesterday to inform her that Jose had failed to appear, a hasty search of his room revealed a small box, containing $70 he had saved, was also missing.

Learning that Jose had always had a longing to fly in an airplane, police checked with local airports, but found that no youth of his description had booked passage on planes either Tuesday or yesterday.

Besides his mother, Jose lived with a brother, Antonio, and a sister, Margot, 19 years old. His father is in Cuba.

The boy is described as being about 5 feet 7 inches tall, weighing 130 pounds. He was dressed in a brown suit when last seen.

NEW SHARP FIGHTING REPORTED IN CHINA

Peace Conference Believed Likely to Fail; Japanese Officer Kills Self.

Shanghai, March 30 (A.P.).—Peace negotiations here approached a crisis tonight after a sharp skirmish between Japanese and Chinese forces at Chiawangmiao earlier in the day.

Chinese and Japanese military leaders still were far apart on truce terms. Chinese newspapers predicted that the conference would collapse. A Chinese spokesman said the parleys might reach a critical stage tomorrow, when they are to be resumed without definite recommendations for either side to be discussed.

A Japanese officer, meanwhile, sought to wipe out in traditional fashion—by suicide—what he considered the dishonor he had brought upon the army by allowing himself to be captured.

Maj Noboru Kuga was captured by the Chinese during the fighting around Kiangwan. Released today, he went back immediately to the scene of his capture and ended his life, leaving a note of explanation.

The Japanese said the Chinese were driven to the south side of Soochow Creek in the skirmish at Chiawangmiao. The Chinese had built defenses along the north side. The Japanese objected on the ground that the Chinese were overstepping the limits of an ultimatum served on them last month.

A military subcommittee of the peace conference which has been on here since the fighting was ordered stopped by the leaders of both sides nearly three weeks ago failed to agree on an armistice protocol.

Apprehension over the truce negotiations was marked in the Nantao native section, where the residents feared a collapse of the parleys might bring fighting in their area like that which devastated the Chapei quarter.

There was increased Japanese military activity in Nantao. Sandbag defenses along the boundary of the adjacent French concession were strengthened.

Changchun, Manchuria, March 30 (A.P.).—The new Manchurian government prepared today to take over all the customs offices to finance the regime of Dictator Henry Pu-Yi while it still sought to put down a threatening revolt in western Kirin Province.

The customs control, which will be assumed by the new government Friday, is expected to net about 20,000,000 Mexican dollars annually after deduction of foreign loan allocations to Shanghai.

Arkansas Senate Fixes Selection of Delegates

Little Rock, Ark., March 30 (A.P.).—Selection of Arkansas delegates to the Democratic national convention in a primary or in county and district conventions was asked in a resolution adopted by the Senate today and sent to the Democratic State central committee. The central committee had arranged to meet here Friday and select the delegates.

Since the State's regular Democratic primary election was changed a few years ago from the spring to August, the State Democratic committee has been selecting the delegates to the national conventions.

KEPT COOL

Underwood & Underwood.

MRS. HARRY W. BROWN.

ROOSEVELT REFUSES TO OUST 2 OFFICIALS

Governor Assails Good Faith of Churchmen Seeking Their Removal.

Albany, N. Y., March 30 (A.P.).—Gov. Roosevelt today refused the request of Dr. John Haynes Holmes and Rabbi Stephen Wise, well known churchmen, for the removal of Sheriff James A. McQuade, of Kings County, and John Theofel, chief clerk of the Queens County surrogate court, and both Democratic field marshals in greater New York.

In his letter to the two officials of the city affairs committee, which repeatedly has sought the ouster of Tammany and allied officials, the governor said:

"It would perhaps be easy for me to question the good faith in which these letters were written, or to assume that you care more for personal publicity than for good government."

Again, Mr. Roosevelt declared:

"Let me tell you two gentlemen straight from the shoulder that I am becoming convinced from your letters that corruption in public office and unfit servants in public office are both far less abhorrent to you than they are to me. A rushing into print early and often, with extravagant and ill-considered language causes many of our decent citizens to doubt your own reliance on law, order and justice."

Dr. Holmes and Rabbi Wise had demanded the removal of McQuade because he failed to explain before the Hofstadter committee investigators the source of $465,000 of bank deposits.

McQuade, when register of Kings County, testified before Seabury. He said he made many loans to provide food for 33 McQuades he supported. A month later McQuade was elected sheriff, and this fact was stressed in the Roosevelt letter.

Gov. Roosevelt said Rabbi Wise and Dr. Holmes asked him "with grave impropriety" to influence the Queens surrogate to remove Theofel, the Democratic leader of that borough.

BURRAGE CERTAIN HE DEALS WITH LINDBERGH KIDNAPERS

Continued from Page 1.

mation that might hamper the contact or attempted contact with the supposed kidnapers can you indicate definitely whether or not the supposed kidnapers have given any information which establishes the identity of the baby as the kidnaped baby?

A. I think Col. Lindbergh will recognize his son.

Q. Without disclosing any information that might hamper the contact or attempted contact with the supposed kidnapers, can you give an approximation of the time required to carry the negotiations to a definite conclusion?

A. No.

Q. There is an apparent contradiction between statements made by the Very Rev. H. Dobson-Peacock and those made by Col. Schwarzkopf as to Col. Lindbergh's confidence in the contact or attempted contact between the supposed kidnapers and the three Norfolk negotiators. Can you clarify this seeming discrepancy?

A. Easily understood, as Col. Schwarzkopf is in constant touch with Col. Lindbergh.

No New Contact Made.

Q. Can you now tell us whether any of the three negotiators has been in communication with any banker in reference to the attempted negotiations with the supposed kidnapers? If the man who with Mr. Curtis today called upon the Very Rev. Mr. Dobson-Peacock was not a banker, can you tell us whether his visit had any significance in reference to the attempted negotiations?

A. Not to my knowledge.

Q. Can you tell us whether reports published today that Mr. Curtis has made a new contact with the so-called "go-between" are correct? Has any such contact been made since Sunday?

A. No (to both questions).

Q. Have any arrangements been made with Col. Lindbergh regarding the payment of a ransom?

A. No.

Q. Can you tell us whether there is any truth to published reports that the Norfolk negotiators have been in contact with some one in or near Baltimore?

A.—I can not tell you.

Q.—Can you now tell us whether Mr. Curtis made a trip to Philadelphia on Saturday?

A.—I can not tell you?

Q.—It is reported that the three Norfolk negotiators have added to their forces a "go-between" to make contact with the "go-between" for the kidnapers. Can you tell us whether this is true?

A.—As far as I know, there is no quartet, this is a trio.

Q.—Do you plan to get any positive identification from the kidnapers to convince Col. Lindbergh that this baby is his?

A.—I think Col. Lindbergh will recognize his son.

Q.—It is our understanding that the Lindbergh baby can be definitely identified by certain markings. Can you tell us whether any attempt has been made through the "go-between" to determine whether the baby in question is without doubt the Lindbergh baby?

A.—I think Col. Lindbergh will recognize his son.

Admiral Burrage's most definite statement as to his opinion of the outcome of the negotiators efforts was that "if there is failure in the Norfolk negotiations the kidnapers, and they alone, will know why." Asked for a possible reason for delay in their negotiations, he replied: "You might say the kidnapers are afraid to go to Col. Lindbergh with the child. That's a reasonable answer."

He admitted the possibility that the negotiators were following a false hope with the statement that "everybody is sometimes misled," but when asked whether or not he believed the baby was alive said: "Unquestionably we wouldn't be working if we thought the baby was dead."

The three negotiators are paying their personal expenses in connection with the case, Rear Admiral Burrage said.

A conference of the three intermediaries was held this morning at which it was assumed they discussed the interview between Col. Lindbergh and Dean Dobson-Peacock who returned here yesterday afternoon, and made the statement that their work would be carried on at the request of the flying colonel, personally made.

Federal Agents Active.

Hopewell, N. J., March 30 (A.P.).—While Department of Justice agents were working near here today on the Lindbergh kidnaping case, State police announced two Kansas City detectives had given them information "which they thought might be of value."

Col. H. Norman Schwarzkopf, police superintendent, said his men were investigating the data turned over by the detectives, who came to New Jersey seeking Martin Depew in connection with the kidnaping of Mrs. Nell Donnelly, of Kansas City.

Schwarzkopf said Federal agents were not reporting to State police headquarters.

In his nightly 9 o'clock bulletin Col. Schwarzkopf declined to answer a question as to whether the information furnished by the Kansas City officers had been thoroughly checked and asked that it be withdrawn until a later date.

Morris Rosner, Salvatore Spitale and Irving Bitz, underworld intermediaries working on the case, had not been in Hopewell recently, he said, and the progress of their operations was not known by State police authorities. The bulletin also said:

Employes' Group Names G. A. Warren New Head

George A. Warren, of the Solicitor's office, was named president of the Interior Department branch of Local No. 2, National Federation of Federal Employes, Albert M. Reising, of the Secretary's office was elected secretary.

Mrs. Rosetta S. Pierce, D. E. Thomas, E. R. Moore, John E. Deno, J. F. Deeds, Mrs. M. D. Dick, J. A. Moss and George A. Warren, were elected to serve the branch on the board of representatives of the local.

LIONESS IN CANNES CAFE ALARMS ELITE

Washington Woman Among 700 Who See Animal's Unscheduled Stroll.

Cannes, France, March 30 (U.P.).—Internationally known society folk were among a crowd of 700 guests listening to the soft music of an orchestra in the restaurant adjoining the Cannes Casino last night when a lioness with an urge for excitement broke out of her cage and went for a stroll near the tea tables.

Several women fainted when they saw the sleek beast. Others screamed, and, within a moment, the entire restaurant was a scene of panic. Guests rushed for the exits. Expensive costumes, which had attracted admiring glances a few minutes before, were torn in the scramble, and the music faded away.

Half a dozen less panicky persons attempted to halt the break for the doors, and urged the orchestra to resume playing. After he had recovered from the first shock of seeing the lioness loose, Billy Arnold, of Paterson, N. J., the orchestra leader, sent his musicians into action again. They played frantically, and the blaring strains of "Happy Days" rose above the shouts of the crowd.

Lord Louis Mountbatten, Lady Mountbatten, Mrs. Paul Dubonnet (the former Jean Nash), Mrs. Harry Brown, of Washington; Mrs. Wooley Hart and Lady Oxford and Asquith attempted to allay the panic of the other guests, but the lioness, which had been peaceful enough at first, now became excited.

The beast's roars sounded above the wild playing of the orchestra and brought its trainer on the run. The lioness had been used in an act which was part of the program at a gala dinner at the restaurant and its cage was just outside the open windows. The trainer and his woman assistant turned a fire hose on the beast, and it was safely captured a few minutes later when the trainer lassoed it.

The lioness was more frightened than ferocious when it was restored to its cage.

Among the guests in the restaurant during the excitement were Mrs. Robert Plaisance, of Washington.

SHIP LINE FARE CUT 10 TO 50 PER CENT

Continued from Page 1.

mer travel, saying the expected volume had failed to materialize.

French Line officials said they looked on the reductions as an experiment.

In past years rates have been increased from 10 to 30 or 40 per cent during May, June and July, when transatlantic traffic is at its peak. The larger percentage reductions are figured on the basis of what the fares would have been had this summer increase been put in effect this year as usual.

The United States Lines announced reductions of from 20 to 40 per cent to apply immediately. The North German Lloyd Line followed immediately by announcing cuts up to 50 per cent, effective April 4, and the Hamburg American announced reductions of approximately 20 per cent, effective immediately.

Slash for Leviathan.

The United States Lines, the only large transatlantic line which is not a member of the steamship conference meeting in Brussels, today brought the lowest first-class rate for its flagship, the Leviathan, down to $192, compared with the former $265 summer season rate.

The "D" deck suite of a bed room, sitting room, bath and luggage room—among the best offered by the line—has been scaled down to $520, from $990, for two persons. Double rooms without bath on the "D" deck may be obtained for two persons for $385 against an old summer rate of $580.

The United States Lines explained the new rates are 20 per cent below existing winter rates. Steamship companies customarily, it said, "increase their rates about the beginning of May for the summer months." With the new rates, however, the summer increase is abolished, bringing the 1932 ocean passage to a price between 30 and 40 per cent below the 1931 figure.

John Schroeder, general passenger manager of the North German Lloyd Line, said the reduced rates brought the price for a room with bath on "A" deck of the Bremen or Europa, the world's fastest ships, to $290 one way as against $582 previously for one person.

Tourist rates are cut 20 per cent, making a round trip to the British channel ports in that class $169, against the former $226 rate. A third-class round trip may be had for $125.

Tourist rates on the Leviathan to British ports were cut to $98, to Cherbourg $108, and to Bremen $113, one way. Round-trip fares, for which an additional 7½ per cent reduction is provided, are $173, $178 and $187, respectively.

Third Class Fares.

The new third-class rates for the round trip on the Leviathan are $130.50 to British ports, $138 to Cherbourg, and $147.50 to Bremen.

The one-way fare to any British port on the President Harding or President Roosevelt, both of the U. S. Lines, is cut to $118, to Cherbourg $123, and to Hamburg $128.

Mr. Schroeder said decrease in travel last year and the fact that advance bookings for 1932 summer travel held out little hope for a large increase led to the reductions.

Inquest Set Today In Truck Fatality

Driver Is Held Following Crushing to Death of Man at Plant.

An inquest will be held this morning into the death of John Hanagan, 30 years old, of 215 Emerson street northwest, who was almost instantly killed yesterday afternoon when his head was crushed between the top of a truck and an iron beam at the Sterrett Operating Service Co., 30 M street northeast, where he was employed. John Henry Raymond, colored, 26 years old, of 525 New Jersey avenue northwest, is held for action of the coroner's jury in connection with the accident.

The accident victim was standing on the tailboard of a truck of the company which was being backed by Raymond, according to the story of the death told police. He apparently did not notice the iron beam. He was taken to Sibley Hospital, but was pronounced dead on arrival.

DIED

ABBOTT—On Wednesday, March 30, 1932, at her residence, 2034 Twentieth street northwest, CATALINA VAN NESS BURCHELL, wife of George W. Abbott. Notice of services later.

AWL—On Monday, March 28, 1932, MARY E., wife of the late Col. F. Asbury Awl, of Harrisburg, Pa., and beloved mother of J. Wesley Awl and Lieut. Col. Francis A. Awl. Funeral from the W. W. Chambers Co. funeral home, 1400 Chapin street northwest, on Thursday, March 31, at 8 p. m. Friends invited. Interment in Harrisburg Cemetery, Harrisburg, Pa.

BOWEN—On Tuesday, March 29, 1932, at her residence, 3125 Cathedral avenue northwest, MARY WIONALL, wife of Dr. W. Sinclair Bowen. Services at St. Alban's Episcopal Church, Wisconsin avenue near Woodley road northwest, on Thursday, March 31, at 12 o'clock noon. Interment in Oak Hill Cemetery.

CRAFT—On Wednesday, March 30, 1932, at her residence, 1905 Seventeenth street southeast, KATE CRAFT (nee Savage), beloved wife of Max Craft. Funeral from the above residence on Friday, April 1, at 9 a. m. Mass at St. Theresa's Church, Thirteenth and V streets southeast, at 9:30 a. m. Relatives and friends invited. Interment Mount Olivet Cemetery.

FREY—On Wednesday, March 30, 1932, at Ridgewood, N. J., MORRIS FAIRFAX, beloved husband of Ruth Hein Frey. Funeral services at his late residence, 236 Lincoln avenue, on Friday, April 1, at 8:30 p. m. Interment Washington, D. C.

HARRISON—On Wednesday, March 30, 1932, in New York City, WILLIAM C. HARRISON, Major, U. S. Army, retired, husband of Margery Gardiner Harrison. Services at St. John's Episcopal Church, Sixteenth and H streets northwest, Washington, D. C., Friday, April 1, at 10 a. m. Burial at Arlington National Cemetery.

JACKSON—On Wednesday, March 30, 1932, MATTIE, wife of the late Richard J. Jackson and mother of Clarence W. Hook and the late Mrs. Charles C. Kibbey, Mrs. Belle Barnes and Mrs. Harry H. Johnson. Funeral services at H. M. Padgett's funeral home, 131 Eleventh street southeast, on Friday, April 1, at 2 p. m. Relatives and friends invited. Interment Congressional Cemetery.

JAMESON—On Tuesday, March 29, 1932, THOMAS A., beloved husband of Mary A. Jameson. Funeral from his late residence, 11 W street northwest, on Friday, April 1, at 8 a. m.; thence to St. Mary's Church, Bryantown, Md., where requiem high mass will be said at 9:30 a. m. for the repose of his soul. Interment at St. Mary's Cemetery, Bryantown, Md.

FUNERAL DIRECTORS

WM. H. SARDO & CO.
412 B ST. NE. Phone Lincoln 0524.

ESTABLISHED 1876.
JOHN R. WRIGHT CO.
1337 10th st. nw. Phone North 0041.

J. WILLIAM LEE'S SONS
FUNERAL DIRECTORS.
CREMATORIUM
933 PA AVE NW NATL. 1384 & 1385

CHAS. S. ZURHORST
401 EAST CAPITOL ST. LINCOLN 0372.

P. J. SAFFELL
733 5th st. se. Nati. 0537.

Frank Geier's Sons Co.
1113 SEVENTH ST NW Telephone Modern Chapel NATIONAL 2473

THOS. S. SERGEON
811 7TH ST NW Telephone Nati 1090.

JAMES T. RYAN
817 PA. AVE. SE. Atlantic 1700.

FUNERAL DESIGNS

GUDE BROS. CO., Florists
1212 F STREET. National 4276.
APPROPRIATE FUNERAL DESIGNS.

Appropriate FUNERAL DESIGNS Reasonably Priced
Flowers Telegraphed Anywhere
Cooke
1709 Conn. Ave. Potomac 5300

FLORAL TRIBUTES 3.50 Up
J. H. SMALL & SONS
Phone NOrth 7000 DUPONT CIRCLE

GEO. C. SHAFFER 900 14TH ST NW
Expressive Floral Emblems Phone
Moderate prices Open eve. & Sun Nat. 0106

CEMETERIES

Choice Lots and Sites for Sale
ENDOWMENT FUND
ENSURING PERPETUITY
Glenwood Cemetery

WE HAVE MADE EXTRAORDINARY PREPARATIONS TO COMPLETELY FILL OUR SHOP WITH
The Loveliest NEW SPRING GOODS Obtainable
And they are so very unusual, so different and individual, that they are creating a real sensation . . .
WE INVITE YOU TO SEE THEM TODAY
FOR WOMEN, MISSES, JUNIORS
FOR CHILDREN AND INFANTS
FOR MEN, YOUNG MEN AND BOYS
JULIUS GARFINCKEL & Co.
F STREET AT FOURTEENTH

GRUEN WATCHES
Models for Men From $35
Models for Women From $32.50

Gruens maintain the highest standards of time-telling accuracy—the most expressive gift for the graduation, birthday or other important occasion. A complete selection of the newest styles.
GRUEN WATCHES
B. Harris & Co.
F Street at 11th
Jewelers and Diamond Merchants for Over Half a Century

PRINTING
RUSH SERVICE
W. F. ROBERTS COMPANY
Telephone NA. 4894

OPEN A CHARGE ACCOUNT
FINE MEN'S WEAR
EISEMAN'S, 7th & F

DON'T BE LATE FOR YOUR DATE ! ! !
CALL
DISTRICT 7373
FOR CORRECT
TIME
24-HOUR FREE SERVICE
This Public Service is sponsored by the following progressive merchants:
Washington Gas Light Co., 411 10th St. N.W.
Gude Bros. Co., 1212 F St. N.W., 1124 Conn. Ave.
5016 Conn. Ave., 3103 14th St. N.W.
Hugh Reilly Co., 1334 N. Y. Ave. N.W.
Mrs. K's Toll House Tavern, Silver Spring, Md.
The Original Velati Candies, 620 9th St. N.W., 609 14th St. N.W.
Artcraft Footwear, 1101 Conn. Ave.
The Original Jos. Phillips & Co., 416 Morse St. N.E.
Parkway Motor Co., Inc., 3040 M St. N.W.
The Capital Garage, 1320 N. Y. Ave.
DON'T FORGET THE NUMBER
DISTRICT 7373

. . . DRAPERIES . . . LIFE TIME FURNITURE . . . BEDDING . . .
A Desk That A Boy Will Like

A boy really likes a desk all his own! Give him one with plenty of space and he will have a place to systematically study, write and interest himself.

Besides, a desk makes a delightful furnishing and the deep drawers can be used to accommodate some of the boy's clothing.

There is quite an interesting desk at Mayer & Co. . . . similar to picture . . . with three drawers and priced at only $31.50. May we show you?

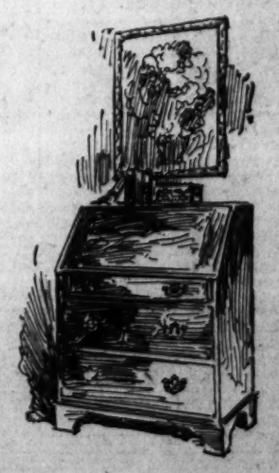

MAYER & CO.
Seventh Street Between D and E
DRIVE TO REAR ENTRANCE . . . CAR WILL BE PARKED

TEXAS "ULTRADRYS" PLAN LEGAL BATTLE

Love to Challenge Right of State Democratic Group to Require Pledge.

Dallas, Tex., March 30 (A.P.).—Democratic "ultradrys," who bolted the party in 1928 and carried Texas for Herbert Hoover, prepared today to challenge again the legal right of the Democratic State executive committee to bind them with a loyalty pledge.

Thomas B. Love, of Dallas, former State senator who led the "dry" faction four years ago, said he would seek to file a writ of mandamus with the State Supreme Court compelling precinct primary officers to allow voters to participate in the primaries without making any pledge.

He declared several weeks ago that the Democratic party could not win in the November election if it nominated a "wet" candidate for President. The dry leader protested unavailingly a few days later when the Democratic State executive committee, meeting in Fort Worth, adopted a pledge to bind precinct voters to support "the Democratic nominee for President and Vice President by voting for the Democratic electors of Texas."

W. O. Huggins, of Houston, chairman of the committee, later refused to reconvene the committee to reconsider the action unless a majority of the members petitioned him for the call.

Love was successful in a similar mandamus suit in 1927. The court ordered the Democratic committee to certify his name on the ballot as a candidate for governor, even though he would not take the party pledge binding him to the presidential candidacy of Al Smith.

WORK ON MUNICIPAL CENTER IS DELAYED

Continued from Page 1.

$600,000 for paving and grading of streets and $100,000 for actually commencing construction on the first unit. District officials told the subcommittee the $100,000 would not be needed.

Congress was asked to reappropriate the unexpended balance of $1,278,000 from the 1932 appropriation, and add $222,000 more. This sum of $1,378,000 Maj. Donovan requested be earmarked as municipal center money.

Would Go to Relief.

"What we want to do now is to begin to accumulate, if we can, money enough to go on with the construction of this municipal center a few years later," he said.

Under supplemental estimates submitted to the subcommittee since completion of the hearings, $600,000 of the municipal center money would be reallocated to local unemployment relief. The committee has yet to determine what it will do with this item.

Members of the appropriations group were told Treasury will ask special legislation from Congress before taking the District building off the hands of the local Government. As the property originally was purchased under a 50-50 Federal-District fiscal relationship, the Treasury holds half of the purchase price should go to the Federal Government.

To Use Present Quarters.

Meanwhile the District government must make the best of its present quarters. Questioned as to their adequacy, Commissioner Luther C. Reichelderfer told the subcommittee:

"They are not sufficiently large, because at the present time various of our departments are carrying on their activities in other structures, for instance, in the Ford Building and numerous other buildings in this municipal center, which we are occupying temporarily. It is not large enough for the purposes of the District."

The published hearings bore out reports that the staff of District architects engaged on plans for the new municipal center will be dropped in less than two months. A. L. Harris, municipal architect, disclosed that the $200,000 appropriated for plans is virtually exhausted; that the architectural plans for the center are 95 per cent complete and the mechanical drawings, 85 per cent complete.

Economics Group Meets Wednesday

New Academy Invites Diplomats and Officials to First Forum.

Final plans for the first meeting of the Academy of World Economics of Washington, to be held next Wednesday, at 8 p. m., at Brookings Institution, 722 Jackson place northwest, were outlined at a session of the directors yesterday afternoon at the Cosmos Club.

The Academy, recently organized by a group of eminent scholars to provide a forum where scientific study of economic problems may be developed, is the only group of its kind in the United States, it is announced.

It was reported at the meeting yesterday that invitations are being sent to a number of diplomats, officials in Government circles and scholars to attend the first meeting. A program, including prominent speakers, to be followed by a reception, has been planned.

Members of the board of directors include Dr. William F. Notz, Georgetown University, and chairman of the board; Dr. W. M. W. Splawn, American University; Dr. John McDill Fox, Catholic University of America; Dr. John Donaldson, George Washington University; Dr. Leo Pasvolsky, the Brookings Institution, and Wallace McClure, Department of State. The Academy headquarters are at present located at 2145 C street northwest.

Policy Operator Forfeits Bond.

New York, March 30 (A.P.).—Henry Miro, million dollar Harlem policy operator, failed to appear in Federal Court today to stand trial on charges of income tax violations. His $10,000 bond was declared forfeit and a bench warrant was issued for his arrest.

Post Gallery of Notables

SENATOR ROBERT LA FOLLETTE, OF WISCONSIN.

THE nearest thing to a dynasty the United States ever produced, is the La Follette family of Wisconsin, and "Bob" La Follette, senator from that State, enjoys all the privileges and merits all the honor that such primogeniture endows.

The illustrious mantle of Bob the First has fallen upon Bob the Second, while a younger brother guides the progressive destinies of the State of Wisconsin as governor.

Few senators have ever entered upon the august career of a member of the upper house before they had approached, or at least been within hailing distance of, the fateful "ten lusters" that Pliny decreed was the proper age for a senator. Henry Clay unsettled the atmosphere of the Senate when he entered shortly after his thirtieth birthday. "Bob" La Follette was just seven months past 30 years old when he was elected to take his father's seat.

Now, at 37, he is a member of the most important committees of the Senate. He is in the vanguard of that pretorian group of progressives that number Borah, Blaine and Norris.

His golf is well above average and the romantic minded cherish him because he married his secretary, Miss Rachel Wilson Young. H. J. T. H.

TAMMANY WILL RESERVE CHOICE TILL CONVENTION

Continued from Page 1.

tion is held on April 20, he said, a resolution will be adopted pledging the 94 delegates to vote as a unit.

Among the delegates at large to be selected, he said, would be Gov. Roosevelt and former Gov. Smith. That Smith was going to the convention was generally known, but the information that Roosevelt also was going was news.

If Smith is still seeking to "stop" Roosevelt by convention time, a dramatic battle can be envisioned when the New York delegation holds its caucus and decides on its candidate.

Under the unit rule, the two men will have to abide by the decision of that caucus.

When John F. Curry was selected as chief of Tammany Hall in April, 1929, it was generally stated that the organization was reverting to tradition, and that the "new Tammany" of Al Smith had been wrecked.

Frequent Visitor Here.

Curry, however, has been anything but the traditional type of Tammany leader. He has taken a keen interest in national affairs, and since the Democrats took over the House has been a frequent visitor to Washington.

In the meantime, the conduct of the Tammany delegation in Congress has won high praise from the Democratic leaders. When the so-called "rebellion" took place over the sales tax, and Speaker Garner's own colleagues from Texas deserted him, the New York representatives stood by him to a man.

In yesterday's interview at the Mayflower, one of the newspapermen, the representative of a paper in the Middle West, told Curry that out there it is popularly believed that a Tammany leader is a wicked individual with horns sprouting from his head.

Curry laughed.

Political Wet.

The truth is that the white-haired, square-jawed boss is a man of exemplary habits and a devout churchman. Politically, he is an ardent wet, but personally he is a teetotaler.

A daughter recently was graduated from Trinity College here, and a son, Robert, is now a freshman at Georgetown University.

Curry is convinced that 1932 is a Democratic year. Any "strong" Democrat who is nominated, he said, is certain to carry New York and the country. However, he declined to say who, in his opinion, were "strong" candidates.

He advocated a wet plank for the Democratic platform. Asked if he thought a wet plank would help the Republicans, he replied:

"I don't think anything they do is going to make any difference."

Democrats Warn Cross of Break

Connecticut Governor Told Faction Will Oppose "Old Guard" Moves.

Hartford, Conn., March 30 (A.P.).—Seven New Haven leaders of the "reorganization" group of the Democratic party in the State today sent a warning to Gov. Wilbur L. Cross that they would contest efforts of the "Old Guard" faction to select a national committeeman. The warning was issued 24 hours after the governor had pleaded for party harmony.

The delegation told the governor that unless David E. Fitzgerald, former New Haven mayor, abandoned his attempt to succeed Archibald McNeil, of Bridgeport, as committeeman, a primary contest would be started.

The "reorganization" faction won control of the party in Connecticut when Gov. Cross was nominated in 1930. Its leaders have been supporting Franklin D. Roosevelt for the presidential nomination, while the "Old Guard" has been backing Alfred E. Smith. The governor yesterday suggested the groups compose their differences by splitting Connecticut's sixteen votes at the national convention between Smith and Roosevelt.

MAINE DELEGATION TO BACK ROOSEVELT

Continued from Page 1.

and Roosevelt leaders said some who were not delegates had voted and called for a "fair vote" by poll of the several county delegations.

Those against the instructed delegation gained an early lead as the counties reported and held it until the last county—York—where Biddeford, a stronghold of Democracy is located, came through with 61 instructed and 15 against to carry the instructed delegation.

(Associated Press.)

The far-flung campaign organization of Franklin D. Roosevelt gathered in another Northeastern State delegation to the Democratic national convention yesterday and increased the New Yorker's delegates to 123. This is nearly one-sixth of the 770 needed to win the presidential nomination at Chicago June 27.

Instruction of the Maine delegation of 12 to vote for Roosevelt came as an agreeable surprise to his friends in the Capital.

Roosevelt now has captured the entire delegations from six States—Washington, New Hampshire, Minnesota, Iowa, Maine and Georgia—and 9 of the 10 delegates from North Dakota. Georgia has yet to name its delegation of 28, but they are counted for Roosevelt in view of his primary victory there last week.

President Hoover picked up another delegate yesterday—from the Second Georgia District—bringing his total instructed, pledged and claimed delegates to 108 out of the 119 selected to date. A total of 578 votes is sufficient to nominate in the Republican convention.

Another Roosevelt for President Club has sprung up in the Capital, composed of employes on Capitol Hill. They are chiefly secretaries to senators and representatives and have adopted the slogan, "Win with Roosevelt." Frank T. Bell, secretary to Senator Dill, of Washington, a Roosevelt advocate, is president of the club.

Gen. Butler Loses Voice As He Starts Campaign

Greensburg, Pa., March 30 (A.P.).—The second day of his campaign, and Gen. Smedley Butler has lost his voice.

The former Marine chief, independent Republican candidate for United States senator, was examined by a physician on his arrival in Greensburg tonight. He was advised to discontinue his speeches until his throat is healed.

Bacon Rind, Osage Chief, Buried With Unique Rites

Pawhuska, Okla., March 30 (A.P.). The spirit of Bacon Rind, aged Osage Indian leader, was sped to the great beyond at a curious joining of primitive and Christian rites here today.

On a barren hilltop, the body of the chief was buried at noon, when the perpendicular rays of the sun opened a passage for his soul.

As a Catholic priest intoned the service for the dead, paid Indian mourners raised their voices in lamentation and spoke messages warning of pitfalls and giving instructions for his spirit to heed on its last journey.

Fully 5,000 persons, Indians and whites, followed the body up a winding trail to the burial ground.

Traditional rites of the once barbarous Osages preceded and followed funeral services at the Church of the Immaculate Conception.

At sunrise, a medicine man painted the face of the chieftain as he lay in state in a bronze casket at his modern residence in the Indian village on the outskirts of Pawhuska.

While the crowd filed past the open casket at the grave, the Indians raised their open hands toward the sun. It was a last gesture of farewell to the Osage orator and counsellor, who died Monday.

ATTACK ON HOOVER UPHELD BY SHOUSE

Democratic Chieftain Denies Wood's Charge of "Slander."

(Associated Press.)

Jouett Shouse, chairman of the Democratic national executive committee, yesterday described as a "baseless charge" the statement of Representative Wood (Republican), Indiana, that he had slandered President Hoover in a radio address last week.

Wood, also speaking over the radio, said Shouse made three "utterly false" charges against Mr. Hoover: "First, that it was not until last Saturday that President Hoover made any appeal to the Congress or to the American people to balance the budget. Second, that the existing deficit was created by this Republican Administration. Third, that President Hoover introduced partisan politics into the present effort upon the part of the House of Representatives to pass the tax bill."

Shouse's Reply.

In reply to the first assertion, Shouse said last night in a statement:

"I made no such statement. What I did say was 'it must be a matter of regret to Mr. Hoover's friends, as it is a matter of deep moment to the American people, that he should have delayed so long in voicing his concern and in uttering his statement.'"

As to the charge that "the existing deficit was created by this Republican administration," Shouse said, "Mr. Wood points out that at the close of the fiscal year ended June 30, 1931, the Treasury showed a deficit of half a billion dollars, not including the debt redemption, which, according to the Treasury report, made the actual deficit $902,000,000.

"Why did not the President take the requisite steps then to balance the budget?" the Democratic chairman inquired.

Defends Accusation.

"It became evident during the summer of 1931," he added, "that the deficit would assume tremendous proportions before the end of the present fiscal year. * * * The emergency, however, so apparent to everybody, resulted in many suggestions and requests to the President to call Congress in special session that it might enact legislation so obviously indicated. He steadily refused. * * * I think this sufficiently sustains my accusation of dilatoriness."

Shouse asserted in his original address that President Hoover injected politics into the sales tax fight through Silas Strawn, president of the Chamber of Commerce of the United States.

Asserting Strawn, "the intimate friend and frequent spokesman of the administration," said as he left the White House that the President had called it a "Democratic bill," Shouse added, "On a question of veracity between Mr. Strawn and Mr. Wood, few will doubt which to believe."

WEST VINRGINIA-OHIO MINE STRIKE CALLED

Continued from Page 1.

sion to continue operation under the present scale.

Wage Request Refused.

The present wage scale ranges from $5.05 to $10.07 per day, and the miners originally asked the joint wage conference to adopt a scale increasing the basic wage to $7 with a six-hour day and five-day week. The operators refused and countered with a basic figure of $3.90 to $4 a day.

On account of the illness of John H. Walker, president of the district union, meetings of the subcommittee of the wage scale conference have been abandoned the last two days. It was expected that Walker would be able to continue negotiations tomorrow.

An associate of the union leader, however, held out little hope of effecting an agreement immediately.

The union claims a strength of 75,000 members in this State.

Picketing Is Renewed.

Wilkesbarre, Pa., March 30 (A.P.). In the face of the renewal of picketing activity at several collieries, the number of workers at their posts in the anthracite mines of Wyoming Valley were reported as increased today. Company and district union officials said only a few collieries remained idle as a result of the outlaw strike three weeks ago.

Two of these collieries, Lance and Nottingham, of Glen Alden Coal Co., voted through their local unions today to return to work tomorrow. Stanton colliery of the same company, idle until yesterday from the time the strike was instituted, operated today with 60 per cent working force, company officials said. This is the colliery where Thomas Maloney, insurgent leader, is employed and serves as chairman of the local union.

Mine workers who have not gone back to their jobs at Glen Alden collieries were warned today by S. D. Dimmick, vice president and general manager, that the places can not be held open indefinitely.

Brief Conventions For Parties Seen

Baltimore Writer Urges Confidence in Future Before Bond Club.

Comparatively brief sessions for both presidential conventions at Chicago in June were predicted yesterday by J. Fred Essary, Washington correspondent of the Baltimore Sun, speaking at a luncheon meeting of the Bond Club of Washington at the Carlton Hotel.

Commenting on the ineffectiveness of the fight against Gov. Franklin D. Roosevelt, Mr. Essary stresses the fact that State after State is pledging its vote for the New York governor. If a hopeless stalemate instead of a rapid nomination develops, he sees a possibility of Gov. Ritchie of Maryland coming to the front, as Harding did in the Republican convention of 1920 and Davis in the Democratic convention of 1924.

Discussing existing economic and financial difficulties, the speaker admitted he has yet to find a man, in or out of public life, who can explain or even understand them. He ventured the opinion that they would not be ended by any great piece of statesmanship or any tremendous additional aid from the Government, but would fade, almost imperceptibly, when business men, regaining confidence in themselves, their fellow men, established institutions and the country's future, awaken to the fact that conditions are not as bad as their minds have led them to fear.

Operation Opens Boy's Jaws, Locked 12 Years

Memphis, Tenn, March 30 (A.P.). Surgeons today unfastened the jaws of Eugene Barnett, 17, Dekalb, Miss., whose jaws locked when he was 5 years old as the result of arthritis. The operation was a success.

For twelve years Barnett could eat only liquids. A front tooth was removed to allow a tube to be inserted.

Last September his right jaw was operated upon. The operation was t[oo] extensive to be done on both sides at once.

Bone surgeons explained the operation required chiseling the jaw and practically building a new joint.

FORD V-8 WILL SELL FROM $460 TO $650

Model to Go on Display Today and Dealers Expect to Be Stocked Soon.

Prices on the new Ford V 8-cylinder model which is having its premier showing today in Washington as well as everywhere else in the country, average from $460 for the roadster to $650 f. o. b. factory for the convertible sedan with prices of the 4-cylinder car $50 less for the corresponding 8-cylinder body types.

The prices for the 8-cylinder car average about $10 more in each class than the corresponding type of the 1931 4-cylinder cars, making the new fours some $40 cheaper than the 1931 models.

The cars will be on public display today in the Washington branch of the Ford Motor Co., Pennsylvania avenue and John Marshall place, and it is expected that dealers salesrooms will be filled, with sample cars at least, very soon.

Prices of New V-Eight.

The prices of the eight, all f. o. b. Detroit, are as follows: Roadster, $460; de luxe roadster, $500; phaeton, $495; de luxe phaeton, $545; coupe, $490; de luxe coupe, $575; sport coupe, $535; cabriolet, $610; victoria, $600; tudor sedan, $500; de luxe tudor sedan, $550; fordor sedan, $590; de luxe fordor sedan, $645; convertible sedan, $650; chassis, $370.

It also was announced that safety glass throughout will be standard equipment on all de luxe models and on the sport coupe, cabriolet, viatoria and convertible sedan, and available at a slight extra cost on standard types.

Fourteen body types of modern stream-line are available in the eight-cylinder model, which is powered by a motor with a bore of 3 1-16 inches and a stroke of 3¾ inches, giving a displacement of 221 cubic inches and developing a horsepower of 65 and capable of a speed of 75 miles an hour.

Simple Design Featured.

Simplicity of design is very noticeable throughout the construction of the new car, and many of its features are new to the industry, such as the method of timing the motor and the regulation of the spark, as well as the design of the intake manifold. The motor is of the 90-degree type, with a 65-pound crankshaft of the 90-degree type, with its four cranks at right angles to each other.

Numerous mechanical advances are also incorporated, among which might be mentioned synchronized silent gear shift and silent second, rubber engine mountings, down-draft carburetor and carburetor silencer, fuel pump and rear fuel tank. There is also a nicely designed rear spring, thermostatically controlled Houdaille double acting shock absorbers, newly designed electrically welded steel spoke wheels with large hubs and hug caps. The entire motor, as well as the chassis is cushioned by rubber insulators.

Cylinder blocks and crankcase are cast in one unit, giving exceedingly rigid engine construction and new type one piece valves eliminate tappets operating directly from the camshaft. Connecting rods from opposite pistons are placed side by side on each 90 degree throw and they are mounted on new floating steel bushings babitted on the inside and outside, which serve to give the benefit of full crankpin bearing area to each connecting rod.

Increase In Roadability.

The rugged new double drop frame is formed to the shape of the body and with the new low rear spring provides a low center of gravity with consequent increase in roadability.

The riding comfort of the car is due to many features, but particularly to the new flexible transverse cantilever springs, larger tires and newly designed shock absorbers.

The new bodies are fresh and modern from the gracefully rounded V type radiator to rear bumpers. The air flow lines are carried out by the long hood with its rustless steel center strip, the slanting safety glass windshield and rounded roof line. The convex lamps, fully crowned fenders and long, low running board harmonize with the balance of the design.

A four cylinder engine developing 50 horsepower can also be supplied with any of the fourteen body types at a lower price.

Spain's New Budget Approved.

Madrid, March 30 (A.P.).—The assembly tonight approved the 1932 ministerial budget, carrying obligations totaling 64,752,000 pesetas. At the present rate of exchange this amounts to $4,856,400.

Watch for It! The WET PARADE

Try Lydia E. Pinkham's Vegetable Compound

She's Up in the Air Again

Those she loves . . . are first to suffer when monthly pains shatter her nerves. Lydia E. Pinkham's Vegetable Compound would ease that awful agony.

RED PAPER CHARGES STALIN DEATH PLOT

"White Guards" Accused of Far-Flung Conspiracies Against Soviet.

Moscow, March 30 (A.P.).—A Paris dispatch to the Tass (Russian) News Agency today quoted the French Communist newspaper L'Humanite, as saying that Russian "White Guards" were plotting against the life of Joseph Stalin and conducting other far-flung anti-Soviet conspiracies outside the Russian border.

A plot in Italy to assassinate Maxim Gorki, noted Russian author, and one in Germany to kill Maxim Litvinoff, Soviet foreign commissar, were reported in the dispatch, which Moscow newspapers displayed prominently.

L'Humanite was quoted as saying Russian emigres were developing anti-Soviet activity "under the protection of France and 'vassal states.'" It sought to link the recent attempt on the life of the counselor of the German Embassy here with the "White Guard" maneuvers.

The dispatch said the anti-Soviet activities were directed from Paris with "terroristic" centers at Prague, Warsaw, Bucharest and Belgrade. The Prague organization, it said, recently sent two former czarist officers to Moscow under forged passports to kill Stalin, the Soviet "man of steel." Neither of them has yet returned, it was added.

20% REDUCTION to EUROPE

First Class
Cabin Class
Second Class
Tourist Class

North German Lloyd

The Line of the BREMEN and EUROPA

57 Broadway, New York, N. Y., or Your Local Agent

What is Westinghouse Dual-automatic Refrigeration?

● Thousands are asking this question! And they're finding the answer surprisingly simple yet tremendously important!

Westinghouse *Dual-automatic* refrigeration is the result of combining *two* automatic features . . . Selective Temperature control for normal conditions *and* Built-in Watchman Control for extreme conditions.

It's all made possible by the famous Built-in Watchman . . . an exclusive and revolutionary Westinghouse development that offers more than human control in keeping the refrigerator automatic and running . . . through all kinds of conditions. It makes possible *truly* carefree refrigeration . . . gives *double* assurance of uninterrupted performance.

And every advantage is a *double* advantage. You get an hermetically-sealed refrigerating unit *and* forced draft cooling. Unit-on-top advantages *and* completely concealed mechanism. Buffet top and broom-high legs. All-porcelain interior *and* all-porcelain froster. Roomy food space *and* flat, ribbon shelves.

Investigate! You'll never be satisfied with anything less than Westinghouse *Dual-automatic* refrigeration. Make it a point to visit our showroom today!

SO LITTLE TO PAY—AND IT PAYS FOR ITSELF

Don't consider this marvelous refrigerator as an expense. Figures prove that it actually *pays for itself* in surprisingly short time. It saves on refrigeration and saves on food . . . cuts many dollars from family food bills. Ask us for details.

FREE!—A BOOKLET THAT WILL SAVE YOU MONEY

Please send me a copy of the De Luxe Booklet describing *Dual-automatic* refrigerator . . . explain the money-saving features of Westinghouse.

Name.....

Address.....

City.....State.....

EDGAR MORRIS SALES CO.

REFRIGERATION DIVISION—DISTRIBUTORS

736 13th St. N.W. *Open Evenings Until 9 P. M.* NAT. 1031

DEALERS

RUDOLPH & WEST CO. 1332 New York Ave. N.W.

ACTION FUEL CO., INC. 2703 14th St. N.W.

MILLER-LACY SALES CO. 264 Carroll St. N.W.

HYATTSVILLE H'DWARE CO. East Falls Church, Va.

C. A. MUDDIMAN CO. 911 G St. N.W.

SNYDER & CO. Hyattsville, Md.

HOME ELECTRIC CO. 517 10th St. N.W.

DAMASCUS ELECTRIC CO. Damascus, Md.

J. C. HARDING CO. 1112 G St. N.W.

A. L. LADD 714 King St., Alexandria, Va.

SMITH BATTERY & ELECTRIC CO. Leonardtown, Md.

GERMANY'S MONEY DIFFICULTY TO FORE

Stock Exchange Decides to Resume Normal Trading on April 12.

Berlin, March 30 (U.P.).—Germany's financial difficulties again rose to the surface of public attention today after a month of intense political excitement. Three developments stood out:

1. The stock exchange decided to resume normal business on April 12, when the government is expected to lift the ban on official bourse quotations for the first time since the 1931 crisis.

2. Negotiations for a "standstill" agreement were begun on German municipal short-term credits abroad, estimated at 300,000,000 marks (about $69,000,000) of which one-third is due United States banks.

3. Bankers discussed the possibility of a partial moratorium on Germany's foreign private debts despite the government's recent statement that such action was not envisaged.

Doubt About Foreign Debt.

In connection with the moratorium idea, it was pointed out that interest and amortization on foreign debts require about 1,750,000,000 marks this year and the question has arisen as to whether the foreign trade surplus in 1932 will enable Germany to meet payment of that amount in foreign currency.

In 1931 the average monthly surplus in foreign commerce was about 250,000,000 marks, as compared to an average of 100,000,000 marks for the first two months of this year. Soaring customs duties, and suspension of the gold standard in many countries had been blamed for the steady decline in German exports. Imports already are restricted to essential foodstuffs and raw materials.

If the trade balance does not yield sufficient foreign currency to enable full service of foreign short-term debts, bankers believe Germany may be in position to pay only part of the interest and amortization in foreign currency and, therefore, would be forced to offer to pay the balance in reichsmarks, which could be "suitably" invested in Germany.

Lausanne Results Vital.

The outcome of the Lausanne reparations conference is awaited as a determining factor in this connection and the situation may be improved if the conference leads to relaxation of international trade barriers.

In the standstill negotiations opened here, the Germans proposed a twelve-months agreement, after which the debts would be paid in ten annual installments at the rate of 6 per cent interest. The United States bankers accepted this proposal and are not participating in the conference.

The other creditors, including British, Dutch, Swiss and Swedish bankers, made a counter proposal to accept the German terms only if Germans establish a sinking fund to which the debtors would pay 2 per cent of their liabilities monthly.

CAPITAL AIR LINES' MERGER IS SOUGHT

Continued from Page 1.

within two days that it has been learned that present contractors of the air mail are giving consideration to consolidation with some of the larger independent operators who fly without Government aid.

Yesterday morning The Post stated that E. L. Cord, president of the Cord Corporation and of Century Air Lines, "has acquired a substantial interest in Aviation Corporation." It is understood on good authority that Cord's interest is now around 10 per cent and that he is endeavoring to obtain more.

When interviewed yesterday in Philadelphia on the Ludington-Eastern Air merger, James M. Eaton, president of the Ludington Line, said:

"Yes, we have been in conference, but as yet no definite and final plan has been worked out. The Ludington Line is not and never has been for sale. It is a profitable operation as it is now conducted, running a frequent passenger service between the Capital of the United States and the largest city. It is entirely possible, however, that providing a sane, sensible and economically feasible plan can be worked out, the two companies will be merged."

Asked yesterday whether the Postoffice Department would look favorably or unfavorably upon such a move, Irving W. Glover, Assistant Postmaster General in Charge of Air Mail, said:

"The Postoffice Department has neither been advised nor consulted on any such consolidation. Our only information has come from rumors. The department would only require that the specifications of the air mail contracts as originally awarded be carried out."

History of Ludington.

The Ludington Line opened in September, 1930, and was the first large independent operator to offer frequent air service between large cities at rates comparable to railway fares.

The line is owned principally by Nicholas and Townsend Ludington, of Philadelphia, who are interested in numerous other commercial enterprises in the Philadelphia area.

Ludington Air Lines is actively managed by Mr. Eaton, who went to the company from Pan-American Airways, where he was general traffic manager.

The company is reported to be the only line operating without an air mail contract in the United States which showed a profit for the year 1931.

Eastern Air Transport is an operating subsidiary of North American Aviation, with headquarters in New York City. The company took over the activities of the old Pitcairn Aviation Co., which originally carried the air mail from New York to the South.

One of the factors which may delay and make difficult an ultimate consolidation with the Ludington interests is the fact that the company is an operating subsidiary of a large holding company, North American Aviation, and considerable delay may be experienced in getting stock details arranged to facilitate the combine.

Many Protest Scottsboro Case.

Montgomery, Ala., March 30 (A.P.).—Protests against death sentences for seven Negroes convicted at Scottsboro, Ala., for attacks on two white girls poured in to Gov. B. M. Miller's office today from far and wide.

PRINCIPALS IN PLAY

Post Staff Photo.

Three of the principals in the farce, "Nothing But the Truth," to be presented by the Rock Creek Episcopal Players in the parish auditorium at Rock Creek Church road and Webster street, tonight and tomorrow night. Left to right: Brent Garrott, Mary Beall and Douglas Pickens.

HOUSE PASSES AMENDMENTS TO INCREASE TAX REVENUES

Continued from Page 1.

per cent, as against 13½ per cent on individual corporation returns.

Taking the floor against the Cannon amendment, the Speaker said he had opposed consolidated and affiliated returns in the past and had made against them what he thought was as good a fight as he ever had made. He didn't yield his opposition, but urged the House to go along with the committee and test out the penalty on consolidated returns. The results of the next year, he said, would see whether he was correct or those who favored the consolidated returns were correct.

Will Give Separate Returns.

"You are now," he said, "proposing to penalize them 1½ per cent. If it is advantageous to them to file such returns they will pay the penalty. If there is not any advantage in consolidated and of affiliated returns, they will submit separate returns.

"I imagine no one can defend the proposition that you must give a multiplicity of corporations an advantage over an individual, and at the same time say that that advantage can not be paid into the Treasury of the United States, or a test made to see what benefits they get out of it.

"If you abolish consolidated and affiliated returns, no one knows just how much money the Government would gain by it. We have all guessed at it. I staked my reputation at one time on the floor of this House as a predicter as to what revenue would be derived from it when I said it would yield $50,000,000.

"But that was in 1928, and the returns from corporations now are about one-fourth what they were then. So, if my prediction were true then, the limit at this time would probably be 25 per cent for the first year, and it would gradually drift off during the years.

"The reason for this must be apparent to anyone when he thinks of it. Consolidated and affiliated returns after the first year could hardly be readjusted. After that wash sales and readjustments in their bookkeeping would naturally reduce the advantage from consolidated and affiliated returns.

"I hope that this committee amendment will be adopted, because, as I have said, it will test out in the next year or two whether or not the opposition to consolidated and affiliated returns is correct."

The effectiveness of the ruddy-faced Texas Speaker was demonstrated in the vote. The Cannon amendment was defeated by a vote of 133 to 20. The Speaker had "cracked down" on incipient rebellion. He stayed around a few minutes and then, satisfied that all was well, left the floor, inasmuch as he was not presiding because the House was considering the bill in the committee of the whole, during which time the Speaker does not preside.

Attack on Coca-Cola.

The bull-voiced Representative John C. Schafer (Republican), of Wisconsin, physically the biggest man in the House, helped the committee along when he launched an attack on Coca-Cola, which is produced in Georgia, the home State of Representative Charles R. Crisp (Democrat), acting chairman of the ways and means committee, who is in charge of the tax bill. Mr. Schafer is a "wet" and he protested against the tax on home-brewing materials when it was imposed earlier. Asa Candler, builder of the gigantic Coca-Cola Co., was a heavy contributor to the Antisaloon League and the prohibition movement, success of which added so much to his profits. Mr. Schafer referred to Georgia as the "Coca-Cola State."

He drew a heated reply from Representative Crisp, who said he had opposed a tax on malt and wort in the committee, but had abided by the decision of the majority. If the inference made by Mr. Schafer were justified, Mr. Crisp said, "I don't belong in the House."

Representative Willis C. Hawley (Republican), of Oregon, ranking Republican on the ways and means committee, arose to say that he knew Mr. Crisp had no personal interest involved. Others jumped up, too, and said, among other things, that the Coca-Cola Co. was now nationally owned and was no longer a Georgia proposition. The Schafer amendment was lost by a vote of 101 to 14.

Major Fight of Day.

The debate over the proposed stock exchange transaction tax developed into a major battle of the day, but its importance was rather emphasized by the lack of any real fight on the many other taxes the House had accepted with an air of anxiety to speed passage and impatience that any one should slow down consideration.

Representative John J. O'Connor (Democrat), New York, led the fight against the stock exchange tax proposed by the committee. He was rather sharp in his criticism of the insistence that it be passed on at such a late hour. Opponents of the tax, he said, had believed it would not be brought up until today. There was considerable wrangling, the upshot of which was that Mr. Crisp got an agreement to limit debate to the committee amendment and all amendments to it to 30 minutes, but Mr. O'Connor won his point when Mr. Crisp agreed to have the vote go over until today with 20 minutes debate before the vote.

Representative LaGuardia jumped into that fight in support of the committee. He said Representative Hartsill Ragon (Democrat), Arkansas, chairman of the special subcommittee which drafted the tax, had leaned backward in estimating the revenue it would produce.

Mr. Ragon had taken the floor when Representative James V. McClintic (Democrat), Oklahoma, proposed to raise the tax from the one-quarter of 1 per cent proposed by the committee to one-half of 1 per cent.

"Any higher rates than that proposed by the committee would mean that the House would kill the goose that laid the golden egg," Mr. Ragon said. "The tax the committee proposes is the highest similar tax in effect in any country in the world. Any higher tax would be approaching the point where we would be voting to drive business out of the country."

He was referring to the fear, expressed by some, that the committee proposal would drive stock exchange business to Canada.

Representative LaGuardia had proposed a one-half of 1 per cent tax on short sales. He accepted the committee proposal, however, explaining that on short sales the tax actually would be one-half of 1 per cent when short sales were covered.

Speedy Action Taken.

In the course of its generally serene moments the House went through the tax bill as fast as J. Patrick Haltigan and A. E. Chaffee, who have to read the bills, could read. Taxes which were approved included:

The postage increase; the increase on consolidated returns; a stamp tax on stock issues, designed to raise $13,000,000; reduction in the surtax exemption from $10,000 to $6,000, estimated to raise $7,000,000; a 5 per cent tax on mechanical refrigerators, to raise $4,500,000; reduction in corporation exemptions from $2,000 to $1,000, to yield $6,000,000; beverage taxes, $11,000,000; abolishing spreading of losses provision, $20,000,000; 10 per cent tax on safe deposit boxes, $1,000,000; tax on admission charges over 45 cents, $40,000,000; taxes on telegraph, telephone, cable and radio messages, with exceptions allowed for genuine press dispatches, or radio leased wires, $33,000,000.

Other taxes, which have been approved by the ways and means committee and which shall be offered today and tomorrow amount to $241,000,000 more.

Aim Is $1,241,000,000.

The committee is aiming at balancing the budget by way of a tax bill estimated to raise $1,241,000,000. This staggering sum will not be adequate to meet the deficit and a saving of $243,000,000 in cutting Government expenditures is a part of the program. The special House economy committee, however, has fallen into difficulties. It is doubtful if that amount will be cut from the budget estimates for the running of the Government next year.

There is, too, considerable division of opinion about the accurracy of estimated revenues which will result from the various taxes.

Before the bill is passed out of the House Treasury experts will be called in to give their estimates. The disposition is to add whatever additional taxes—above the ways and means committe sales tax substitute program—may be necessary. It is not at all unlikely that the committee will have to go further and seek beyond the borders of what it has considered as its taxation realm.

Passage of the bill is expected tomorrow, and then the House will adjourn over the first week-end holiday it has had since it convened in its hard-working session in December.

Senator Jones Will Seek Duty on Lumber and Pulp

(Associated Press.)

Senator Jones (Republican), Washington, yesterday notified the Senate he would seek to add import levies on wood pulp and lumber when the House revenue bill reaches the Senate.

The rates he will seek on pulp will be: One-sixth of a cent a pound on mechanically ground; one-third of a cent on unbleached chemical; one-half a cent on bleached.

The timber levy would be $3 per 1,000 board feet on the following types of timber: Hewn, sided or squared, round for spars or wharves, ties, telephone and telegraph poles if of fir, spruce, pine, hemlock or larch.

Senator Jones read to the Senate a letter from Gov. Roland H. Hartley of Washington, in which the executive said "the depreciation of foreign exchange has permitted entry into the United States of a flood of imports that definitely threatens absolute extinction to production of lumber and pulp within our boundaries."

RECTOR LED WICKED LIFE, GIRL TESTIFIES

Often Came to Room While Trying to 'Save' Her, She Says in London.

London, March 30 (U.P.).—The trials, temptations and even physical dangers faced by the Rev. Harold Francis Davidson in rescuing London girls from immorality were described in intimate detail today at the hearing of charges made by the Bishop of Norwich against the 60-year-old rector of Stiffkey, Norfolk.

Most of the details were given to the Norwich Consistory Court by golden-haired, baby-faced Barbara Harris, 17, under the gruelling questioning of the bishop's counsel and the defense counsel, R. F. Levy, who contended that Dr. Davidson spent "a year of his life" saving the girl.

There was, for example, the incident in which Dr. Davidson became involved in a controversy with a professional "strong man," Barbara told the court at Church House, Westminster. The strong man was one of her "purely promiscuous affairs"—many of which she related—but he threatened to smash her face for no particular reason.

Posed as Girl's Uncle.

She wrote a letter to Dr. Davidson, she said, appealing to him to save her from the strong man. Dr. Davidson donned his clerical collar, posed before the strong man as Barbara's uncle and told him not to strike her. The strong man changed his mind about smashing her face, Barbara said.

But on other occasions Barbara said her relations with the rector were not so pleasant. She recalled as an example the time she gave him a black eye after he had threatened to commit suicide.

On that occasion, she said, Dr. Davidson had taken her to see a performance of Oscar Wilde's "Salome." Later, instead of trying to save her from a life of immorality, she said he demanded that she accompany him to his room and threatened to kill himself if she refused. She didn't want him to commit suicide, but after they were in the rector's room, she said, he locked the door.

Never Talked About Religion.

The rector's counsel said the story was pure fabrication, but the girl reiterated it, and added that Dr. Davidson never talked to her about religion.

"He had plenty of other girls, too," she said.

She said that Davidson often came to her room.

"The door didn't have any lock and it was always open except when he came in and put a chair against it," she said. "We could hear people coming up the stairs because they were wooden and creaked."

"You mean that while he was assaulting you, anybody could have walked into the room?" Levy asked.

The girl admitted this, but disagreed with Levy's suggestion that she was "a very sexual person."

Dr. Davidson, who has flowing white hair, is married and has four children, was unperturbed by her testimony.

Miss Harris, who contended that the rector told her she looked like Greta Garbo, was sober during her testimony.

AMERICANS IN PARIS SEEK U. S. TRADE AID

Continued from Page 1.

resort of American business men, two representations direct to Louis Rollin, French minister of commerce, and numerous letters having failed.

"Partial embargoes under quotas enforced overnight leave the future of business uncertain to make it impossible for importers of American products to carry on," Mr. Smith said. "There is no discrimination against French products by the United States that justifies reprisals against the Americans."

Meanwhile, decrees further limiting American imports were pub ished in the French government's official journal. They bar American finished woods, such as oak flooring and similar products, from France until January 1, 1933, and common woods until July 1, 1932. Exhausted imports quotas were given as the reason.

Two new classes of electrical goods, meters and transformers, also were added to the electrical goods quota established on January 9. That quota was declared by American interests to be discriminatory against the United States in favor of certain European countries at the time it was announced.

The import duty on fresh fruits, chiefly apples, would be increased from 60 francs to 75 francs per 100 kilograms under a recommendation of the customs committee of the Chamber of Deputies today. (The new rate would be about $3 on 220 pounds as compared to the present rate of about $2.40).

The proposed increase, which was voted by the committee, will be submitted to Parliament for consideration. No change in the rate on dried fruits was proposed.

AUTOS REPAINTED $15

We Satisfy
the most skeptical

Your entire car is sprayed (No brushes), with the finest Sherwin-Williams lacquers, in two or more colors.

Only the enormous volume of cars we turn out makes this ridiculously low price possible.

HOFFS PAINT SERVICE
Washington's Largest Motor Body Service
14th & Wis. Ave. INC.

Man Gets 360 Days On Weapon Charge

$500 Fine or 60 More Days Also Are Imposed in Shooting Case.

Judge Isaac R. Hitt yesterday sentenced Harry Johnson, 23 years old, to 360 days in jail and fined him $500, with an alternative of 60 more day in jail, following Johnson's conviction on charges of carrying a concealed weapon and carrying a weapon with intent to use it.

Labros Johnson, operator of a delicatessen at 1029 Ninth street northwest, told Judge Hitt that when he asked Johnson to pay for a sandwich he had eaten, Johnson took out a pistol and shot twice.

A policeman captured Johnson a short distance from the shop.

Children Will See 'Pied Piper' Today

More Than 500 Are to Be Guests of Girl Reserves at First Performance.

More than 50 boys and girls from a dozen or more of the institutions will witness the first presentation of "The Pied Piper of Hameln" by Girl Reserves of the Young Women's Christian Association in Barker Hall, Seventeenth and K streets northwest, this afternoon at 2:30 o'clock. They will be the guests of honor of the Girl Reserves, as is the annual custom at the opening performance of the operetta.

The guests who have accepted the invitation of the Girl Reserves and who will be present will come from Friendship House, St. John's Orphanage, Washington Home for Foundlings, Hillcrest, Neighborhood House, Episcopal Home for Children, Salvation Army, Associated Charities, St. Ann's Infant Asylum, Gospel Mission, Central Union Mission and Swartzell Methodist Home.

Haviland, Music Publisher, Dies.

New York, March 30 (A.P.).—Frederick B. Haviland, 64 years old, music publisher, who brought out "The Sidewalks of New York," among more than a score of other song successes of the past, died of pneumonia yesterday.

FRANCIS SCOTT KEY DESCENDANT JAILED

Is Sentenced to Year After Conviction on Charge of Manslaughter.

Leonardtown, Md., March 30 (A.P.). James Key, 23, member of a prominent southern Maryland family and descendant of Francis Scott Key, was sentenced to a year in the Maryland House of Correction today, following his conviction on a charge of manslaughter.

Key was convicted on a charge of killing Mrs. Lillian M. Bevans when the automobile he was driving struck her last November 21. Mrs. Bevans was the mother of six children.

Key also pleaded guilty to a charge of driving an automobile after revocation of his operator's license, and was given a suspended fine of $100 and costs.

His license was revoked following a hit-and-run accident in which Woodley Buckler, State roads employe, was killed in July, 1930. He was charged with manslaughter then, but the case was nolle prossed.

Storm Phone Toll Is Put at $1,000,000

Repairs Over Area Being Speeded by Chesapeake & Potomac.

The blizzard of March 6, which embraced Maryland, Virginia and West Virginia as well as Washington, will cost the Chesapeake & Potomac Telephone Co. $1,000,000 in repairs, it was announced yesterday.

The storm interrupted service of 23,650 telephones, 1,087 long-distance circuits, and isolated 75 central offices. Repairs in the affected areas will include the replacement of 21,400 poles and 10,000 miles of open wire lines. The construction of 60 miles of cable to replace open wire local and long-distance circuits will insure less interruptions from future storms in the areas in which this type of plant will be constructed, it was announced.

Erlebacher establishes a New Vogue

The Buffet Gown . . .

Glamorous beauty, sculpturesque Grecian lines, startling simplicity, enhanced by the subtle sheerness of black crepe bernardine, in brilliant alliance with conventional flowers of self material richly appliqued on a field of net . . . Not too formal for a little hat, when you wish. Not too informal for Dinner, Bridge, Theatre, Cocktail parties at home or Nite-Club. Gay, flattering, and tremendously smart . . . *and if you think the price is formidable, may we disillusion you, as it is only . . .*

$49.75

Sketched at Erlebacher

Erlebacher
TWELVE-TEN TWELVE-TWELVE F STREET

Read The Post's New Classified Ads

U.S. LINES CUTS FARES 20% TO EUROPE

New, low rates are effective at once. No summer increase

S. S. LEVIATHAN *America's greatest ship* To BREMEN via Plymouth and Cherbourg
FIRST CLASS was (summer) $265 " " " (winter) $240 NOW $192
TOURIST CLASS . . was $122.50 NOW $98

S. S. PRES. ROOSEVELT
S. S. PRES. HARDING
CABIN CLASS was $147.50 NOW $118

These are minimum one way fares to first port of call. Comparable reductions apply on practically all rooms. Also great reductions on round trip fares. Even the already very low Third Class fares have been reduced 10%.

The United States Lines believes that thousands of Americans who are anxious to go abroad this year have only waited for fares to be reduced—in keeping with the times—before buying their tickets.

With confidence and leadership characteristic of American business the United States Lines *now reduces transatlantic fares to their lowest levels since the war.*

Not in years have costs *in Europe* been so low and the rate of exchange so vastly in your favor. You can live, travel and see the sights abroad at practically the same cost as an ordinary vacation at home.

LEVIATHAN sails April 26, May 17, June 7 to BREMEN, via Plymouth and Cherbourg.

PRESIDENT HARDING . . . April 13, May 11, June 8
PRESIDENT ROOSEVELT . . . April 27, May 25, June 22
to Cobh (Ireland), Plymouth, Cherbourg, Hamburg
Fastest Cabin liners in the world

Now under construction—the two largest and most luxurious ships ever built in America
S. S. MANHATTAN and sister ship

For reservations apply to your own local agent or to

UNITED STATES LINES
Roosevelt Steamship Company, Inc., General Agents
Company's Office, 1419 G St. N. W. (National 1645)

The Washington Post.

THE WASHINGTON POST CO.
Washington, D. C.
EDWARD B. McLEAN,
President and Publisher.

MEMBER OF THE ASSOCIATED PRESS.

The Washington Post is a member of the Associated Press, receiving the complete service of the world's greatest news-gathering organization.

The Associated Press is exclusively entitled to the use for republication of all news dispatches credited to it or not otherwise credited in this paper, and also the local news published herein.

TERMS OF SUBSCRIPTION.
Delivered by Carrier in Washington.

Daily, Sunday included, one year	$8.40
Daily, Sunday excepted, one year	6.00
Sunday only, one year	2.40
Daily, Sunday included, one month	.70
Daily, Sunday excepted, one month	.50
Sunday only, one month (with four Sundays)	.20
Sunday only, one month (with five Sundays)	.25

BY MAIL, PAYABLE IN ADVANCE.
Maryland and Virginia.

Daily and Sunday.	Sunday Only.	Daily Only.
One year...$10.00	One year.. $4.00	One year.. $7.00
Six months 5.00	Six months 2.00	Six months 3.50
One month .85	One month .40	One month .60

ALL OTHER STATES.
(Mexico and Canada, Incl.)

Daily and Sunday.	Sunday Only.	Daily Only.
One year..$12.00	One year.. $5.00	One year.. $8.00
Six months 6.00	Six months 2.50	Six months 4.00
One month 1.00	One month .50	One month .75

All Subscriptions by Mail Payable in Advance.

New subscriptions for The Post or renewals will not be accepted unless payment accompanies the order. Remittance should be made by drafts, checks, postoffice orders, registered letters or express orders, payable to The Washington Post Co.

Entered at the Postoffice, Washington, D. C., as second-class mail matter.

National Advertising Representative—PAUL BLOCK and Associates, Park-Lexington Building, New York; Palmolive Building, Chicago; Little Building, Boston; General Motors Building, Detroit; Guarantee Trust Building, Philadelphia; Russ Building, San Francisco; 236 South Hill St., Los Angeles.

Thursday, March 31, 1932.

KILL THE GLASS BILL.

Hearings on the Glass bill before the Senate banking and currency committee are nearing an end. Many of the foremost bankers and business experts in the country have testified with virtually unanimous agreement that the measure, if enacted, would plunge the country deeper into depression. In fact, no one seems to favor clamping this handicap upon business recovery, except Senator Glass and a few colleagues who are under his influence.

The most effective blow that has been struck at the Glass bill came from the Federal Reserve Board. Gov. Eugene Meyer said:

> The board takes the view that legislation further materially restricting the character of member bank loans and investments is not desirable at a time when the country's banking system is going through a period of severe readjustment. Some of the provisions of the proposed bill would have a tendency to bring about further contraction of credit and thus retard the recovery of business.

The Federal advisory council, consisting of one banker from each of the Federal Reserve districts, concluded that "if the bill should be enacted into law it would necessitate a wholesale liquidation of securities, which would most certainly cause a further decline in the prices of all securities." Silas H. Strawn, speaking for the Chamber of Commerce of the United States, declared that it would "not only retard reconstruction, but would cause further depression." Volumes of similar adverse testimony have been taken.

Mr. Meyer points out that the drastic provision which is designed to end stock market speculation would be ineffective for that purpose. Senator Glass would penalize banks if they borrowed from the Federal Reserve banks on fifteen-day notes to accommodate investors. But if this kind of borrowing is made inconvenient and expensive the banks will merely substitute the procedure of rediscounting eligible paper. Instead of curbing speculation Senator Glass would only make the operation of the Federal Reserve system more clumsy and inefficient.

The Glass bill would make the Federal Reserve banks watchdogs over the policies of member banks, with a view to cutting off their supply of credit when they extended loans for investment purposes. But Mr. Meyer points out that member banks as a rule do not borrow to relend, but to make up deficiencies in their reserves. It is, therefore, impossible to determine whether loans by Federal Reserve banks ultimately reach speculative channels. In his effort to penalize speculators Senator Glass would work a hardship on legitimate business seeking credit.

In view of the united opposition against it, it is unthinkable that the Glass bill can be approved in its present form. There are some constructive features in the bill. Senator Glass faces the alternative of lifting these out for enactment as an emergency measure or of seeing the entire bill rejected. It is improbable that substitute provisions for Senator Glass' deflationary formula could be approved in the brief time that remains. The banking and currency committee would do well to lay all the revolutionary features aside and concentrate its attention on a bill to aid closed banks.

"AIDING" THE FARMER.

Secretary Hyde's reference to the Department of Agriculture as "the prize boob in the history of finance" brings forward a very serious problem of agricultural economics. Congress has set up in the department an agricultural bank, the business of which is lending money on flimsy security when credit can not be obtained from any other source. The result is injurious to the farmer as well as taxpayers who have to supply the funds.

Last year the excuse for lending money through the Department of Agriculture was the drought. But $48,000,000 of the fund made available in the form of agricultural loans was for crop production. Congress recently provided a fund of $50,000,000 through the Reconstruction Finance Corporation to aid farmers in their spring planting. This was a sop to the farmer to forestall charges that Congress was devoting all of its attention to banks and business.

The practical effect of these loans is to increase production and thus bring about further depression of prices to the detriment of the farmer. Secretary Hyde has taken every precaution to avoid these consequences. Loans are not made unless the applicants farmed last year. For certain crops, including tobacco and peanuts, loans are made only when the applicant agrees to keep his acreage within 65 per cent of what it was last year. Efforts are also made to force borrowers to cultivate gardens and thus promote their economic independence. But in spite of these regulations the fact remains that this fund keeps thousands of uneconomical producers on the farms and stimulates overproduction.

Only 55 per cent of the 1931 loans has been collected, and this includes about $16,000,000 worth of cotton and wheat that was mortgaged to secure the loans. The Government already has on hand vast quantities of these staples, and there is no market for them. Yet Congress makes more funds available to help farmers produce these same crops. Apparently the Government is merely helping uneconomic farmers to prolong their own misery.

SOAKING THE DISTRICT.

District taxation will remain an unsettled question until after a new Federal revenue law has been enacted. The Senate District committee has completed its hearing on the proposed estate tax, and other bills in the Mapes tax program will be taken up within the next few weeks. But members of the committee indicate that they do not expect to vote on these measures until the question of Federal revenue is settled.

This action betrays an attitude similar to that taken by the Mapes committee. The District budget was not considered as a unit, but as an adjunct to the Federal budget. Conditions in the Federal Treasury and not the actual needs of the District itself were determining factors in the House vote. It is with a feeling of deep regret that Washingtonians note that the Senate committee is falling into the same fallacy.

If the Mapes committee's bills were needed to raise funds for District activities there would be little opposition to them. But the only excuse that can be offered for them is the need of the Federal Government for more revenue. The people of Washington have nothing to gain from the taxes that the House proposes to levy upon them. Nearly all the benefits would go to Uncle Sam in the form of a reduction in the Federal contribution to the maintenance of the National Capital. It is this outrageous proposal to levy local taxes on District residents for the benefit of the country as a whole that arouses the ire of Washington citizens.

Some members of the District committee have already expressed opposition to the proposed estate tax, which is the only fair measure in the whole Mapes program. At present the Government collects estate taxes from people of the District, and, in effect, uses that money as part of the Federal contribution toward development of the Capital. The Government allows States to deduct under their own inheritance laws 80 per cent of estate taxes that otherwise would be due to the Federal Treasury. At present the District is denied that privilege.

The merit of the individual bills before the committee is not the point at issue. The whole controversy resolves itself into the question: Is Congress willing to pay for the extra cost of municipal development that is imposed upon Washington by reason of being the National Capital, or does Congress intend to impose excessive taxes upon the people of Washington so that the other citizens of the United States may boast of a splendid National Capital that costs them almost nothing?

DISTRIBUTION OF WEALTH.

Consideration of the tax bill in the House has given rise to a series of absurd statements about a small percentage of the people owning an enormous percentage of the wealth and receiving most of the national income. The "soak-the-rich" drive in the House was based on the erroneous belief that the wealth of the country is concentrated in a few hands. Most of the statistics brought forth by the radicals to prove that contention are grossly misleading.

It is true that less than 3 per cent of the people earn enough income to require the filing of an income tax return under the present law. But the gross income of all persons who made returns in 1930 amounted to only $21,665,505,850, as compared with a national income of $71,000,000,000. If all of those who are even moderately well-to-do are put into a class by themselves, they do not draw four-fifths of the national income, as the fanatics claim, but only a little more than one-fourth.

But it is obviously impossible to put only those individuals with high incomes into a social group. Men with large incomes have families just the same as men with small incomes. In most instances the head of the family earns the family income, and it is technically correct to say that he owns the family estate. But as a matter of fact, that income and that accumulated wealth is used for the benefit of all members of the owner's family. When propagandists attempt to excite unrest among the common people they put wealthy men in a tiny group by themselves and classify all other members of their families as poor unfortunates without property and with meager income.

The average family in the United States consists of slightly more than four persons. On that basis the 30 per cent of the national income which is earned by persons who file income tax returns is distributed among 12 per cent of the people, instead of less than 3 per cent.

It is a mistake to suppose that most of the income in this higher bracket goes to millionaires. In 1930 nearly 41 per cent of the income on which taxes were paid was earned by individuals with net incomes of less than $5,000. About 60 per cent of the taxable income was earned by individuals with net incomes of less than $10,000.

It is significant that 43 per cent of all the taxable income in 1930 represents wages and salaries. Business profits account for only 12 per cent of the total, and stock dividends 19 per cent. These figures apply only to incomes on which tax returns were filed. Wages would account for a much larger percentage of the total national income.

Wealth is not evenly distributed, and never will be. But the claims of the socialists that a small fraction of the people has a corner on income and wealth are utterly false. Such conditions have never existed in the United States. Furthermore, the depression has wiped out hundreds of large fortunes. Others have been melted down to almost nothing. Huge incomes were reduced to one-third of their former volume in the single year of 1930. Tax returns indicate that the falling off was still more marked in 1931. Moderate incomes, however, have been but slightly reduced. The depression has been a great leveling force through which those at the top of the capitalistic structure have lost most heavily.

Better distribution of wealth and income is much to be desired. But fanatics who make statistics lie for their own purposes make no contribution to that end.

UNITY WILL CONQUER.

Henry Morgenthau, former Ambassador to Turkey, has had the genius to suggest that "the economic depression is a blessing in disguise that will make the Americans a still stronger and unconquerable people."

The country, he says, is confronted with a task of readjustment, but "it is not a hopeless one, and although much injury will be done to the unprotected, the inherent strength and indomitable will of the American people will surely extricate them from their present difficulties." He urges the unification of "all petty supergovernments, such as farmers' blocs, labor unions, chambers of commerce and their allies," as a means toward making the country function as an intelligent whole.

The Nation's plight is the entire Nation's problem. "No single set of statesmen, economists, teachers, merchants or laborers," Mr. Morgenthau insists, "can solve the problem of the present disarrangement." The people, as a body and as individuals, must make sensible and constructive adjustments. In the end, the experience will be a source of strength and profit.

Mr. Morgenthau calls attention to the fact that there are more than 30,000,000 persons in the United States who are gainfully employed at the present time. In reality there are more than 40,000,000. This is a challenge to pessimism and a contradiction to prophets of disaster. Mr. Morgenthau deserves a salute from the puzzled but not disheartened masses of his countrymen.

PHILIPPINE MARKET

By VICENTE VILLAMIN.

As a market for American goods the Philippines rank fifteenth in importance among the 85 countries which trade with the United States. They outrank Brazil, Chile, the Central American countries combined, Spain, Sweden, British India, British South Africa and the Dutch East Indies.

Using the figures for 1929, a nearly normal year, the Philippines imported American goods aggregating $92,600,000 in value. According to the United States Tariff Commission, primary agricultural products and manufactures thereof, practically all benefiting in tariff protection under the Philippine-American free trade, made up a considerable portion of the total, amounting to about $33,395,000 in value.

The Philippine consumption of American goods was $7.20 per capita. The corresponding figure for Cuba was about $25. The Philippines have more varied natural resources than Cuba, are two and a half times greater in area, over four times more numerous in population and are as advanced, if not more so, in social progress. The potentiality of the Philippines as a market is obviously great. Based on the Cuban figure, the Philippines would consume at least $300,000,000 worth of American goods annually.

The Philippine imports of American iron and steel manufactures were valued at $17,780,000, representing 81 per cent of total. Germany furnished 8 per cent of total, Belgium 3 per cent and Great Britain a little less than 3 per cent. The State of Alabama contributed substantially to the American exports to the islands.

Imports of American cotton goods reached a value of $15,850,000. This was nearly 59 per cent of the aggregate imports, with Japan supplying 20 per cent and Great Britain 11 per cent. It is conceded that if it were not for the tariff protection given by the Philippines American cotton goods could hardly compete with the Japanese and the British in the Philippine market. The necessity for more adequate protection is being felt. A more rigorous prevention of undervalution and other fraudulent import practices in the islands would result in an appreciable increase of American cotton goods imports.

The Philippines purchased American meat and dairy products valued at $3,670,000, being 53 per cent of the total. Australia contributed 18 per cent of total and China 15 per cent. American wheat flour imported amounted to $4,348,000, constituting 86 per cent of total imports, with Australia furnishing 10½ per cent and Canada 3½ per cent. As Filipino diet is being studied and improved, it is safe to predict that the coming years will see a great increase in the use of wheat flour.

Other imports from the United States were: Mineral oils, $8,400,000; automobiles, parts and tires, $7,630,000; electrical goods, $3,730,000; fish products, $3,800,000; tobacco products, $3,150,000; paper goods, $3,000,000; fertilizers, $2,130,000; silk and rayon manufactures, $2,000,000; soap, $1,900,000; chemicals and drugs, $1,750,000; leather goods, $1,720,000; fruits and nuts, $1,230,000.

American ships carried more than 44 per cent of the total Philippine overseas commerce, the British 24½ per cent, Japanese 12½ per cent, Norwegian 5 per cent and German 4 per cent. The Philippines are not within the coastwise laws of the United States. International competitive conditions exist in the Philippine ocean-carrying trade.

Under the Philippine organic law, which is an act of Congress, the trade relations between the United States and the Philippines are under the exclusive jurisdiction of Congress. The Philippine government is, however, authorized to enact its own tariff law respecting foreign countries with the approval of the President of the United States. Under this authority a Philippine tariff act is in operation providing for an average ad valorem duty of 23 per cent, which is the measure of the tariff protection that American goods receive in the Philippines.

The importation of American ideas to the Philippines will eventually prove to be the largest item of all imports measured in dollars and cents. It is changing Filipino life for the better.

(Copyright, 1932.)

Still in Command.

POST HASTE.

After a spanking, like most bad boys, those House rowdies for the moment are very docile.

No diagram has yet been devised that can make it intelligible to Representative Patman & Co. that it would cost Uncle Sam more than a billion more to pay the bonus now than when it is due in 1945.

With Chinese rebels fighting other Chinese rebels in Manchuria, appellations and aliases again become confusing, not to mention the Japanese.

One sure way for those crusading students to avoid suffering any more indignities in Kentucky is to go home and attend to their studies. This country hasn't much sympathy with the Latin-American idea of half-baked young reformers trying to run things.

Here's hoping that when we hear of Lindy Junior's return it will have happened three days before.

If the Senate has been listening it should have heard the rumor that the American people want the budget balanced and toot sweet.

Norman Thomas doubts the permanent defeat of Tammany. A surface political defeat does not interfere with the continuous performance of the Tammany business machine.

The campaign to get 50,000,000 voters to go to the polls in November should rouse a revolt that will release the 50 per cent of American adults regularly enlisted in the ranks of General Apathy.

The recent German presidential vote, larger than that of the United States, cast by half our population, offers both reproach and a lesson.

Are France and England going to make the mistake again of trying to write the "Blue Danube" waltz music for Germany and Italy to dance to?

The Virgin Islanders must be quite human after all; they are vigorously opposing increased taxes.

A good end-of-the-month resolution is for Americans to let Ireland run her own affairs.

"Sugar makes building mortar stronger." This wasn't discovered by a Cuban, was it?

The girls are worrying about how they are going to pay that quarter-cent tax on a pack of chewing gum.

PAUL HUDSON.

Quite So.

Louisville Courier-Journal.

Congress has passed a law restricting the Federal courts' power of injunction. How much it restricts them will be known after the courts have passed on the law.

Simple Sport.

Des Moines Register.

Joining third parties is a way to get all the thrills and glamour of campaigning with none of the responsibilities of office-holding.

JUST FOLKS

By EDGAR A. GUEST

MAKING THE BEST OF IT.

Making the best of it! What do you mean;
Doing with little and staying serene?
When but a burden has luxury been?

Making the best of it! Do you regard
Toil and its need as excessively hard?
Since when has indolence paid a reward?

Making the best of it! Can it be said
Children grow strong when on sweets they are fed?
Since when has cake nourished better than bread?

Making the best of it Twist it about
Difficult problems and dark days of doubt,
Once more are bringing the best of us out.

(Copyright, 1932.)

No Man Ever Got to the Top by Thinking Himself a Second-Rater.

By ROBERT QUILLEN

THE most dreadful feature of poverty is not the present hardship it imposes, but the lasting effect on the minds of children.

Many poor children, living among others of their kind, are mercifully unaware of their poverty; but others who are more sensitive and more observing make comparisons and endure shame that leaves a scar as lasting as life itself.

Parents who discuss their anxieties and express their bitterness within the hearing of their children may be unaware of the evil they are doing, but in many instances they are teaching class consciousness and envy. They are teaching their children to feel inferior. They are filling young minds with a poison that will prove a lifelong handicap.

Children are not caste-conscious by nature. Money is merely something to exchange for ice cream, and good clothes a nuisance that interferes with play. But once a sensitive boy is made conscious of poverty, his darned stockings and patched clothes shame him to his marrow and he is filled with sullen rebellion or a cringing cowardice.

Perhaps his parents never know. Certainly the boy himself doesn't realize what is happening. But poverty is developing an enemy of society or a man who must fight all his life to overcome the feeling that other men are his superiors.

It is a shameful thing to break a boy's spirit. And it is as unnecessary as it is shameful.

If parents can not overcome poverty, they can at least remove the sting of it. They can teach their children a decent pride. By example, more than by precept, they can teach the wholesome truth that self-respect is justified by race, by family achievement, by industry, honesty, cleanliness, or any other thing that is decent.

Poverty, unless its cause is vice or indolence, is no more shameful than a broken leg. The boy's wholesome and logical mind will rate it as nothing worse than a misfortune if no evil influence warps his judgment.

But the hurt of it may break his spirit unless he is given the solace of hope and taught to regard himself as an equal of kings and the natural heir of all he can fairly win.

(Copyright, 1932.)

PRO AND CON

Press Comment Upon Acts and Actors in the Great American Show, "Politics."

Wrecking Crew.

Boston Transcript.

It was a strange spectacle in the House of Representatives when the attempt was made to transform the revenue bill into a general tariff measure. It was not an edifying spectacle. Democratic members of the House revealed themselves as having been giving lip service only to what has been proclaimed as a principle and policy of their party.

Since the passage of the Smoot-Hawley tariff act it has afforded the Democrats one of the chief elements in their stock of campaign material. The administration has been accused of permitting duties to be raised to scandalous heights in a session of Congress called to consider only the needs of the farmers. The rewritten tariff has been denounced as the cause of much of our trouble both at home and abroad. With ridicule and contumely, the changes have been rung upon this favorite theme of the opponents of the administration. And then, in concert with insurgent Republicans, Democratic members of the House urge the imposition of duties that are not be found in this much-abused law. No wonder Representative Crisp accused these of his fellow Democrats of undertaking to wreck the party.

"Wet Propaganda."

Topeka Capital.

Prohibition enforcement is improving all the time, according to the publisher of "Who's Who in America," A. N. Marquis, of Chicago. "If critics of prohibition would let up for a while," he says, "instead of spending such large amounts of money on propaganda, the genuine benefits would be more apparent."

Congress at least has not been stampeded by the terrific bombardment of wet propaganda, or by wet polls of popular feeling. It has more trustworthy means than irresponsible polls and questionnaires to interpret public sentiment in its districts.

Fiscal Statesmanship.

Springfield Republican.

If the budget is to be balanced, with a deficit of such magnitude as the Treasury is now carrying on its books, the country must make sacrifices. It is impossible to raise a billion dollars in new revenue without making various industries or interests or classes squirm in protest. In time of war, however, they take their medicine. The present emergency should be dealt with by a courageous Congress in much the same spirit as a war emergency. If a better plan can be proposed, which would eliminate the sales tax, let us have it. But in the inevitable chorus of protests that accompany any plan for raising new revenue, let it not be forgotten that ability to balance the budget has become a supreme test of our American capacity for sound fiscal statesmanship.

No Unity on Liquor Question.

Detroit News.

A candidate for President can hardly fail to have a personal view on prohibition, and it is important to know what it is; but we fail to see the importance of tying his party to his opinion, or any great incongruity in his becoming a candidate and remaining something less than a fanatic on one side or the other of the issue. As long as it is conceded that no unity can be expected in either party on either side of the issue, why the foolish insistence upon unity? The way to change is clearly indicated, when and if the country wants a change, and has nothing to do with the party complexion of the Government or the Congress.

Or Divorces?

St. Louis Globe-Democrat.

All governmental bodies are looking around, here, there and everywhere, for something more to tax. Have they thought of goldfish or funeral wreaths?

LETTERS TO THE EDITOR.

Modern Crook Has the Advantage Over Policemen in Uniform—Old Methods Must Go.

To the Editor of The Post—Sir: The pedestrian's letter in the March 26 Post, in favor of "policemen dressed in civilian clothing" for the capture of reckless traffic speeders, is all right.

In reading the said letter I got a slant on the question of police uniforms, which nobody has considered yet, as far as I know.

Seeing that the District Commissioner, who overlooks police affairs and also the police superintendent are both military men, you might think they would be in favor of plain uniforms for policemen.

I can remember when soldiers wore bright uniforms that would please the women, and the old Washington Light Infantry and other military organizations used to make a gorgeous marching picture on holiday parades. Today the style of the clothes our fighters wear has not much to do with their fine appearance on the march.

I do not need to go into the five points of why the U. S. A. has changed from a showy to a plain uniform. It ought to be enough to say that the Army experts thought it was necessary because warfare is a very different thing today from what it used to be.

Also it may be said that the war against crime is somewhat different from what it was not as much as a lifetime ago.

Looking at it from this angle, I think policemen are in a class with the soldiers. They go armed in the name of law and order just as the soldiers do, and they should have the benefit of plain clothes if it will help them in the line of duty.

In these days the city lawbreaker has his automobile to scout around in, besides other up-to-date helps. The alleys as well as the streets are brightly lighted up by electricity, and the policeman in the uniform which is now the fashion can be easily spotted at night, not to mention the fact that in the daytime he can be recognized two or three blocks away. So you see, as far as strategy has anything to with it, the crook has all of the advantage.

The wrong old way of doing things is not always easy to break up, but it generally has its limit. I think sometime or another as the amount of unpunished crime increases policemen as well as soldiers will wear clothing that fits the kind of work they have to do.

GEORGE C. AKERS.

Protest Against Littering of Streets With Trucks.

To the Editor of The Post—Sir: Mrs. Charles Edward Russell in her letter to The Post calling attention to the disgraceful condition of Washington's dirty streets, sidewalks and vacant lots, states there are ordinances against the scattering of papers and trash and asks why these ordinances are not enforced. She overlooks the fact that evidence must be obtained against the persons who do these things in order to secure a conviction. Apparently the citizens of Washington are too busy to do any sleuthing work in the interest of a spotless town. People who complain to the police, corporation counsel and the District Commissioners are informed that the District government does not possess the authority to require property owners to clean vacant lots except where the health and fire regulations are violated.

A senator to whose attention this matter was brought stated that a bill had been introduced in the last session of Congress requiring property owners to clean their lots or fence them in, but that the bill failed of passage. The senator expressed a willingness to resubmit the bill upon request of the District Commissioners.

It is quite true, as Mrs. Russell points out, that the city presents the same sort of spectacle that a family would present if they moved into a $1,000,000,000 mansion and kept it as a pig-sty. Some sections of town do present a slumlike appearance with littered vacant lots, tumbledown shanties and dilapidated trucks parked in the streets. Over the week-end the writer observed five trucks parked in the street adjoining the curb at Seward Square, and one truck parked on Connecticut avenue in front of a small park above Dupont Circle. Another amazing thing is that public garages which supposedly have space for storing their paraphernalia indoors leave towing and wrecking cars and other commercial vehicles in the street overnight and week-ends. One wonders why these violations of the traffic regulations are not punished. Nothing gives a neighborhood a slumlike appearance so much as commercial vehicles left out in the street overnight.

MRS. MARIE VAN PUYSTER.

Grand Sachem of Red Men Praises The Post for Fraternal News.

To the Editor of The Post—Sir: As great sachem of the Improved Order of Red Men permit me to express to The Washington Post our sincere appreciation for your service in publishing our fraternal news in such splendid form.

I assure you our order will do all within its power to circulate The Washington Post among its membership for the fraternal news, clean, wholesome and up-to-the minute reading matter.

JACQUE HEIDENHEIMER,
Great Sachem.

Taxpayer Suggests Congress Should Balance Budget Day by Day.

To the Editor of The Post—Sir: It is well known that Congress likes to appropriate money for almost any old purpose; likewise it has much difficulty in passing a revenue-producing bill. Why not insist that every appropriation bill have a revenue-producing bill coupled with it?

The idea is sound from a business point of view. A TAXPAYER.

SUPERIOR STANDARD OF LIVING FORECAST

New Noninflammable Oil Is Announced at Session of Chemical Society.

New Orleans, March 30 (A.P.).—Discoveries showing science working successfully toward a standard of living "immeasurably superior to our present one" and a few even making money now were enumerated tonight by Dr. E. R. Weidlein, director of Mellon Institute. He spoke at a general meeting of the American Chemical Society.

A new noninflammable oil, intended to reduce fire hazards in schools and other institutions, was announced briefly in a statement by Theodore Swann, of Birmingham.

"In the present period of trade depression," said Dr. Weidlein, "industrial research is being carried out extensively—on many branches of manufacture, as though no subnormal condition exists."

He said that "mail order houses, chain store organizations and department stores are trying research to cut costs and prices and to secure greater value to place before the public.

Work Is Handicapped.

Dr. Weidlein asserted that deprivation in the accustomed standard of living would "lead to great dissatisfaction and demoralization," and that the scientific work which could be done to prevent this was handicapped by inadequacy of economic organization.

"The present stage in our industrial development," he continued, "calls for original thinking, for daring and adventurous thinking. There are 30,000 scientists in the United States who are trained for just this kind of thinking.

"These scientists, if given the opportunity, will provide the physical basis for a standard of living immeasurably superior to our present one."

Cites Power of Science.

Illustrating the power of science to make money for new business, Dr. Weidlein said:

"A new synthetic resin product made its appearance on the market in February, 1931, in a highly competitive field, and by November this new organization showed black figures and its business has more than doubled since January 1, 1932.

The oil which can not burn, said Mr. Swann, is under test for insulating electrical equipment in schools and institutions where fire from overheated oil might lead to disaster.

He said the research at present was secret and aimed at ultimately supplanting electrical transformer oil with the new fluid.

The safety oil is made from a substance called an aroclor, which in turn is derived from diphenly, a new industrial product used to supplant steam for the sort of work done by a steam pipe. Diphenly transfers heat through a pipe from one place to another better than steam.

Oklahoma Takes Lead in Job Drive

Total in Campaign Now Is 386,200, With Goal Set at 1,000,000.

New York, March 30 (A.P.).—Oklahoma today led 39 States as they ran the total jobs found for unemployed Americans since February 15 to 386,200.

Twelve Oklahoma communities contributed 2,893 of the day's total of 12,464. Oregon reported 1,802 new jobs toward the ultimate goal of 1,000,000, and New York contributed 1,344.

Minnesota continued to lead the Nation in the campaign directed by the united action of the American Legion, its auxiliary, the American Federation of Labor and Association of National Advertisers. It sent its total to 34,625 jobs found in 70 communities. New York, second with a 33,401 total, has amassed its figure from 132 communities. Pennsylvania's third place total of 26,002 has been contributed by 169 cities and towns.

Man Seized as Passer Of Bogus British Note

New York, March 30 (A.P.).—Charged with participation in a ring passing counterfeit Bank of England notes, Thomas Achille, 42, was held in $10,000 bail today by United States Commissioner Francis A. O'Neill. Hearing was set for April 12.

Detectives said Achille, father of two children, had offered a counterfeit 5-pound English note to the American Exchange Co.—1 of 50 recently palmed off on exchanges. Assistant Federal Attorney Louis M. Treadwell said Achille had four convictions to his record, one for burglary in Baltimore, Md., in 1912.

Inquiry on Assembly "Irregularities" Is Set

Frankfort, Ky., March 30 (A.P.).—Commonwealth's Attorney William B. Ardery, of Paris, indicated today the Franklin County grand jury would be asked when it convenes Monday for the April term of court to investigate alleged irregularities in passage of bills at the recent session of the Kentucky Legislature.

The Commonwealth's attorney said summonses were prepared today subpenaing a number of witnesses from the capitol to appear before the grand jury. He said newspapermen would be asked to testify.

Mother of Aviator Killed In China Sails to Rites

Seattle, Wash., March 30 (A.P.).—Mrs. Elizabeth Short, of Tacoma, mother of Robert Short, killed in China February 23, when the plane he was flying for Chinese forces was shot down in combat with Japanese fliers, will sail from here Saturday aboard the President Taft to attend her son's funeral services.

She will be a guest of the Chinese government. The services were delayed pending her arrival.

Game Sanctuary Bill Hearing Is Tomorrow

Hearings on a bill to make Potomac waters within the District a game and bird sanctuary will open before Representative Vincent L. Palmisano's House District judiciary subcommittee at 10:30 o'clock tomorrow.

Bills to make June 14 of every year a legal holiday and to incorporate the Supreme Council Illustrious Order Knights of the Cross also will be considered.

Extermination Is Predicted For Nation Losing Next War

Maj. de Seversky, Russian Ace and Now U. S. Citizen, Says Untold Horrors Will Be Wrought by Bombing Planes If New Conflict Is Undertaken.

New York, March 30 (A.P.).—Virtual extermination, says Maj. Alexander de Seversky, will be the fate of the nation that loses the next war.

The famous Russian ace painted a word picture today of what he thinks will happen when the next big war breaks out.

Because aviation will play such a big part in the combat, he said, there will be no front lines and every resident of every belligerent nation will be actually in the zone of fighting and danger, "for combat planes will take the horrors of the war right into the heart of every country involved."

"Fighting planes now can carry as much as 4,100 pounds of explosives," he continued, "and that load may be greatly increased as time goes on.

"If just one enemy plane were to slip by our air guards and drop that quantity of bombs along Fifth avenue, 40 buildings might be blown up.

"It would be possible to send the Empire State Building, even though it is 102 stories tall, crashing in a heap of ruins. Broken water mains would cause disastrous floods. Terrible fires would break out. Tens of thousands might be killed by those 4,100 pounds of explosives. Horror such as the world has never seen nor imagined would result.

"If a combat force of 50 planes got over here, they could easily destroy all of New York, Chicago or San Francisco and kill hundreds of thousands of our people."

But Maj. de Seversky thinks in one way large air forces will serve as instruments of peace.

"Realizing what a terrible and swift and destructive affair the next war will be," he said, "nations will hesitate long before throwing down the gauntlet."

The former Russian flier spoke reluctantly of his experiences during the war, when, as a boy of 19, he was shot down and lost a leg, only to go back to the front with an artificial limb and bring down 13 enemy ships. Then he was sent to America and later became a citizen and received an Army commission.

Over his desk hangs the photograph of a $50,000 check he received from the United States War Department—an indication of the value of some of the bombing devices he has invented for his adopted land.

Within six weeks he expects to fly a plane he is now building which, mathematical calculations indicate, will be the fastest amphibian in the world, with a speed of 215 miles an hour.

FESS HEAPS PRAISE ON FLEXIBLE TARIFF

Describes Provision as Most Progressive Step Taken in 40 Years.

(Associated Press.)

Characterizing the flexible provisions the "longest single step toward scientific tariff making ever taken by Congress," Senator Fess, of Ohio, yesterday continued the Republican defense of that section of the law. The Democrats are seeking to repeal it.

Fess, chairman of the Republican national committee, said to have Congress instead of the President act on recommendations of the tariff commission as proposed in the Democratic measure, would encourage "log rolling."

He said the chief purpose of the flexible provision, which he called the most "progressive" move in 40 years, was to take tariff making out of the range of log rolling and to prevent the disturbance to business resulting from general tariff revisions.

"If the purpose is to avoid log rolling," Fess said, "the final decision should be made by one mind instead of 500."

Defending the protective tariff system, Fess asked:

"How long could America continue her industry, maintaining the standard of living and scale of wages which we pay if we were in open competition with Germany, paying one-fifth the wage that we pay?"

Fess said Democrats almost without exception had shown their belief in the wisdom of tariff protection for individual articles.

"The only difference is that I'm for protection as a policy of the Government," he said. "Many of our Democratic friends are not."

Fess and Senator Robinson, of Arkansas, the Democratic leader, argued over the proposal to create a consumers' counsel which the Ohioan termned "unnecessary, inconsistent, adding another bureau and setting up the idea you must have some one to represent the public."

Fess contended Congress took the public's interests fully into consideration in weighing tariff questions and asked that if a consumers' counsel were needed "why not one for labor or for the farmer."

$1,100,000 in Damages Sought on Grape Patent

Los Angeles, March 30 (A.P.).—A suit for $1,100,000 damages, alleging infringement of a patent, was filed against the Sunmaid Raisin Growers of California today.

The plaintiffs, Sam Avis and Abraham Y. Ameer, of Chicago, and Joseph Yonan and Jeremiah R. Baboo, of Gary, Ind., claimed that in 1921 they obtained a patent on a process for manufacturing grape juice and removing active fermentation. Since 1926, they alleged the Sunmaid Co. has used the same process and they asked, besides the damages, an injunction, an accounting and costs of the suit.

Cut of Day's Pay Brings Strike Among "Jobless"

New York, March 30 (A.P.).—About 100 jobless men given emergency work by the city dropped their picks and shovels in the Bronx today and announced they were on "strike" over the loss of a day's pay.

They protested in a body to Park Commissioner Thomas Dolen that $5.50 had been deducted from their wages because inclement weather prevented their working last Monday. He informed them they should have remained under shelters until noon in order to draw pay and announced they were "fired."

King Albert Flies to Uganda.

Nairobi, British East Africa, March 30 (A.P.).—King Albert of the Belgians, who is flying to the Belgian Congo, reached Butiaba, the eastern shore of Lake Albert, in Uganda, today.

SPECIAL
Southern Fried Chicken 75c
Special T-Bone Steak..... 65c
Call Columbia 5042-5072.
WE DELIVER
The Collier Inn
Columbia Rd. at 18th St.

Yacht Death Case Figure Held Sane

Dr. Schultze, Erstwhile Medical Examiner, Was Collings Quiz Puzzle.

New York, March 30 (A.P.).—Dr. Otto H. Schultze, former district attorney's medical examiner, whose actions during the Collings murder case investigation aroused comment, was adjudged sane and able to conduct his own affairs by Supreme Court Justice Peter Schmuck today. A sheriff's jury, which had been conducting sanity hearings upon petition of the physician's wife, was dismissed.

Last September, at a coroner's inquest into the mysterious death of Benjamin P. Collings, Connecticut yachtsman, Dr. Schultze defied the coroner and district attorney of Suffolk County.

Two days later he was taken to a hospital for observation and treatment. Later he was placed in a sanitarium.

Dr. James H. Kimball Dies.

Melrose, Mass., March 30 (A.P.).—Dr. James H. Kimball, 88 years old, who received wide recognition a half century ago for work during a yellow fever epidemic in Florida, died during the night.

Col. Young Reveals Gains In Air Passenger Traffic

(Associated Press.)

American civil aircraft carried 2,389,862 passengers 141,729,107 miles during 1931.

Col. Clarence M. Young, Assistant Secretary of Commerce, said yesterday that scheduled air lines, including domestic routes and American-operated lines into Canada, Mexico, Central and South America, carried 522,345 passengers 47,385,987 miles.

Of these domestic scheduled air lines carried 469,981 passengers, compared with 374,935 in 1930. Miles flown totaled 42,949,836, compared with 31,992,634.

Express carried in domestic service totaled 1,320,215 pounds, compared with 2,760,207 pounds in 1930. Mail carried totaled 9,097,411 pounds against 7,985,010 and payments for carrying mail were $19,900,251, compared with $14,702,656.

Total miles flown by Americans in the foreign services were 4,630,570, compared with 4,952,569, and passengers carried were 52,364, compared with 42,570. Express flown was 363,289 pounds, compared with 109,048.

Miscellaneous flying operations were more than double those on scheduled lines. The total for this classification was 94,343,115 miles, compared with 108,269,760 miles in 1930. Passengers carried in miscellaneous operations totaled 1,867,517, compared with 2,298,341.

One of Two Robbers Taken After Bank Raid

Shreveport, La., March 30 (U.P.).—One of two bank robbers who robbed the bank of Bradley, Ark., of $3,000 today was captured several hours later near Plain Dealing, La., and identified by Jack Meeks, assistant bookkeeper of the bank. The man gave his name as Burt Houston and his age as 40.

Between $700 and $800 in currency, believed stolen from the bank, was found in a flour sack on the bank of a small stream and was said by officers to be part of the loot of the robbery. In Houston's pockets were found keys to an automobile abandoned on a road near Bolinger. The car is believed to have been the one in which the bandits escaped.

Wingless Autogiro Exhibition Put Off

Spanish Inventor Reveals Several Months of Work Yet Needed.

Madrid, March 30 (A.P.).—Juan de la Cierva, Spanish inventor of the autogiro, today told La Voz that his new wingless autogiro would not be ready for practical use for several months.

(On March 27 it was reported from London that Cierva had perfected a new flying machine, similar to the autogiro, which had no wings and could descend gently like a parachute. The machine is parked in a hangar at Hamble Airdrome, England.)

Cierva in an interview today said he was trying to make flying as simple as automobiling, believing such a development was the logical one for the greatest future in aviation. He said he did not think it was absurd or impossible to say that same day man would be able to fly to the moon, if means are discovered to harness atomic energy.

Post Classified Ad-Writers assist advertisers every day in preparing result-getting ads. Just call National 4205.

WONDER HOTEL OF WASHINGTON
AMBASSADOR HOTEL
14th & K
Down Town
Radio in every room
swimming pool
handball court
FREE TO GUESTS
500 ROOMS FROM $2.50

Save 2¼ minutes daily!
A PULL — A PUSH
A NEW BLADE'S IN!
Quick, keen — The 100% SHAVE. Edges untouched to the instant you shave. Clip of 20 blades for 75¢. That's economy! . . . Ask to see "The Magazine Razor". At all dealers 85. (Includes clip of 20 sealed blades)
MAGAZINE RAZOR
SIMPLIFIED SCHICK
AT ALL DEALERS

POST WANT ADS PAY

WHITE STAR LINE
RED STAR LINE
ATLANTIC TRANSPORT LINE
announce
LOWEST RATES
in 14 years
TO EUROPE

These drastic reductions make the rates to Europe so low that a few years ago they would have been termed "impossible"! Take advantage of "the times"—go abroad and enjoy "good times."

No matter how you plan to travel—in any class on any one of our many splendid ships, you will receive at least $100 of travel value for every $80 invested. You'll enjoy the same unsurpassed service that has made these great ships famous.

And, on top of these amazing reductions, you'll find your American dollar will go further in Europe than ever before. This is the year of years for a trip abroad—choose your ship and GO!

RATES REDUCED 20%

Here are Typical Reductions
(New rates are effective immediately and apply all year 'round)

275 First Class accommodations were $210	NOW $168
650 First Class accommodations were $250	NOW $200
650 Cabin Class accommodations were $155	NOW $124
300 Cabin Class accommodations were $147.50	NOW $118
800 Tourist Class accommodations were $120	NOW $96
650 Tourist Class accommodations were $108	NOW $86.50

Thousands of other rooms similarly reduced—with still further reductions for round trips. Even the very low Third Class rates have been reduced by 10%.

FIRST, TOURIST and THIRD CLASS ACCOMMODATIONS
MAJESTIC (World's largest ship) · OLYMPIC · HOMERIC · BELGENLAND (Red Star Flagship)
MINNEWASKA · MINNETONKA (First Class only)
CABIN, TOURIST and THIRD CLASS ACCOMMODATIONS
GEORGIC (New) · BRITANNIC · ADRIATIC · BALTIC · LAPLAND
TOURIST (Top class carried) and THIRD CLASS ACCOMMODATIONS
PENNLAND · WESTERNLAND

For further details see your local travel agent, or apply direct to
WHITE STAR · RED STAR
ATLANTIC TRANSPORT
INTERNATIONAL MERCANTILE MARINE LINES
Company's Office, 1419 G Street N.W. (National 1645) Agents everywhere

GOOD APPEARANCE IS ESSENTIAL

When a Man Likes Made-to-Order Clothes
—he appreciates the special custom services The Men's Store Offers.

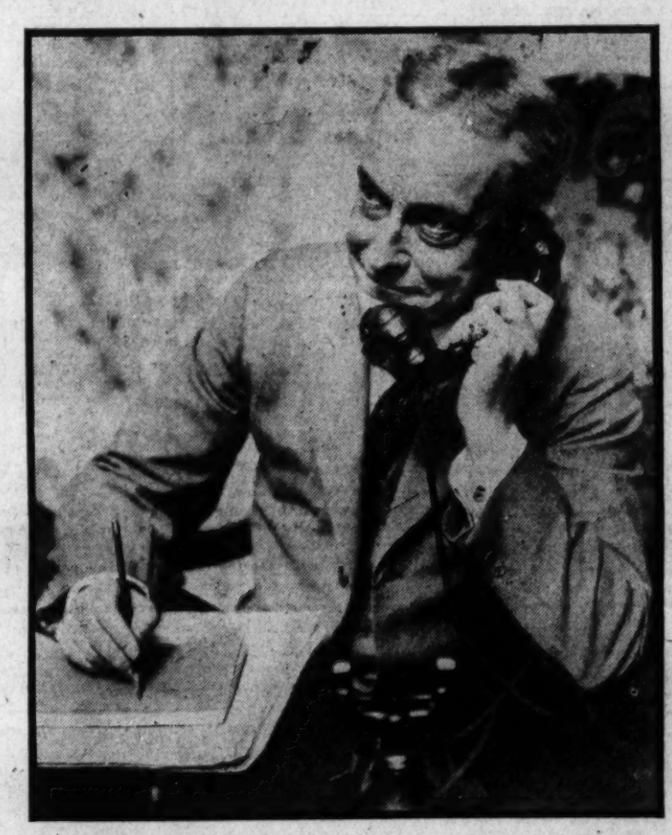

We made a suit for a man and he liked it so well he at once placed his order for two more.

He liked the way it fitted him (it had to, it was cut to meet his own requirements).

He liked the tailoring (the type of tailoring found only in the best customed suits).

He liked a "personalized" suit—his own ideas of design were executed just as he wanted them.

He appreciated the economy of owning several suits.

He liked the attractive price, $65, at which we made him a suit the equal of those for which he had been paying much more.

If you have not yet tried our made-to-measure suit service, come in today. From our many exclusive suitings, choose the fabric you like best—have our designer draft your pattern exactly as you want it—and let us custom tailor it to your order. $50 to $75.

Much of your professional success depends on making a favorable first impression

Our Spring '32 stock of custom shirtings awaits your inspection . . . and we will make up, to your own order, any of the fine madrases or broadcloths you may select. $4.50, $6.50, $7 each.

Many discriminating men are especially fond of lisle hose . . . and we are fortunate in having an outstanding collection containing fine lisle hose from France, Germany and the United States. The price ($1.15) is much lower than has heretofore been possible on full-fashioned lisle hose of this quality.

In our new Spring Stetson hats ($7) you are sure to find a model is particularly styled for you—and today is none too soon to select your new Spring hat.

THE MEN'S STORE, SECOND FLOOR

WOODWARD & LOTHROP
10TH 11TH F AND G STREETS

WILLIAM WILLIAMS, LAWYER, SUCCUMBS

Georgia Native, Who Practiced Here Many Years, Dies in Baltimore.

William Martin Williams, for many years a prominent Washington attorney and member of the law firm of Williams, Myers & Quiggle, died last night in Baltimore, Md. He was 54 years old.

Mr. Williams was a native of West Point, Ga. He was educated in the schools of that city and was a graduate of the Alabama Polytechnic Institute and Harvard Law School. He was the son of William Larkin and Ella Martin Williams.

Coming here in 1918 as solicitor in the United States Department of Agriculture, Mr. Williams remained in that position for some time, and in 1920 was appointed commissioner of internal revenue. He resigned in 1921.

Before coming to Washington Mr. Williams conducted a law practice in New York City. Following his marriage to Gladys Rood in 1908, he became a member of the firm of Rushton, Williams & Crenshaw in Montgomery, Ala. He had been here only a brief time before entering the firm of which he was a member at the time of his death.

Mr. Williams was widely known in business and fraternal circles throughout the city. He was a member of the Cosmos Club, the Chevy Chase Club, the Metropolitan Club, the Burning Tree Golf Club, the Congressional Country Club, the District and American Bar Association and Rotary Club.

While attending Alabama Polytechnic Institute, Mr. Williams was a captain in the cadet corps and later served in the National Guard of New York. He was also instructor in Latin and history at the Institute.

Besides his wife, Mr. Williams is survived by two sons, Charles R. Williams, now attending Alabama Polytechnic Institute, and William L. Williams, a student at Yale University. The family lives at 2414 Tracey place northwest.

Brief funeral services will be held this afternoon at 5 o'clock at the residence. The body will be taken to West Point, Ga., for interment.

Frigidaire Moves To New Location

Showroom Established at Rhode Island Avenue and 14th Street.

The Frigidaire Sales Corporation has installed offices in the northeast corner of Fourteenth and Rhode Island avenue northwest to provide a showroom for the public and dealers that is more centrally located than the former location at 1600 Eckington place northeast.

Drastic price reduction made recently as a result of a nation-wide survey which indicated that there were hundreds of thousands of people who would like to own a Frigidaire, but have deferred its actual purchase because of price will, according to the local dealers, result in a sales volume exceeding that of last year. Sales of Frigidaires last year totaled a greater volume than in any previous year.

PLANNING STUDENT DANCE

Post Staff Photo.

The annual dance of the Veterans' Unit of the Catholic Students' Mission Crusade will be held tomorrow night at the Willard Hotel under the direction of Rita Walsh, seated, and standing, left to right, Albert Brown, Mary Lou Colliflower and Martin Quinn.

Mrs. Scully Dead; Widow of Banker

Rites for Church Worker to Be Held Tomorrow at Residence.

Funeral services for Mrs. Mary E. Scully, who died yesterday at her home, 2728 Thirty-sixth street northwest, will be held tomorrow afternoon at 2:30 o'clock at the residence. Interment will be in Rock Creek Cemetery.

Mrs. Scully was born in Pittsburgh, Pa., on February 16, 1852. She was the widow of John S. Scully, who was a prominent Pittsburgh banker for many years before his retirement to live in Washington 25 years ago. She was interested in church and philanthropic work in Pittsburgh for many years and later was an active supporter and member of the board of the Y. W. C. A. She was a member of the Church of the Covenant; the Mary Washington Chapter, D. A. R.; the Washington Club, and the National Woman's Country Club.

She is survived by two sons, John S. Scully, jr., of Winchester, Va., and Cornelius D. Scully, of Pittsburgh, and two daughters, Mrs. Margaret S. Zimmele, of this city, and Mrs. Paul Killiam, of Cambridge, Mass.

Schumann-Heink In Hospital.

Stevens Point, Wis., March 30 (A.P.).—Mme. Ernestine Schumann-Heink, opera and concert singer, is in a hospital here to combat an attack of bronchitis and laryngitis.

Polkinhorn Rites Are Tomorrow

Printing Firm Member to Be Buried in Glenwood Cemetery.

Funeral services for Charles R. Polkinhorn, who died Tuesday after an extended illness, will be held tomorrow afternoon, at 2 o'clock, at the Hines funeral home. Interment will be in Glenwood Cemetery.

Mr. Polkinhorn was born in this city 72 years ago, and was a member of the printing firm of R. O. Polkinhorn & Sons, established here more than 80 years ago. His ancestors have been residents of the District for more than 135 years. Both of his grandfathers fought in the War of 1812.

He was educated at the private school of the late Belva A. Lockwood, the old Abbott School and the Spencerian Business College of this city, and the Bethel Academy of Virginia. He is survived by a sister, Mrs. Lewis J. Battle, of Washington.

Bridge Expert of Army Assigned to Fort Hoyle

(Associated Press.)

Lieut. Alfred M. Guenther, Army bridge expert, who was a referee in the Lenz-Culbertson bridge match in New York recently, was ordered yesterday by the War Department from West Point to Fort Hoyle, Md.

JOHN WALKER DIES AFTER STROKE HERE

Chairman of Board of Life Insurance Co. of Virginia Passes in Hotel.

John Garland Walker, of Richmond, Va., chairman of the board of the Life Insurance Co. of Virginia, died yesterday at the Mayflower Hotel.

His death was attributed to heart disease. He was stricken a week ago when he stopped off in Washington on his way to New York.

With him at the time of his death were his sister, Miss Annie Rose Walker; a nephew, Bradford H. Walker, and his nephew's wife, all of Richmond.

He was unmarried. A brother, Landon R. Walker, was on his way to Richmond from Florida, and another nephew, Hober Coleman Walker, of Philadelphia, is expected to attend funeral services in Richmond.

Mr. Walker was the son of Benjamin P. and Judith Cabell Rose Walker, of Lynchburg, Va. He and his brothers purchased the controlling interest in the insurance company in 1886.

He became vice president shortly afterward. In 1901 he succeeded his brother, Gustavus A. Walker, as president. This office he resigned to become chairman of the board in 1925.

He was a member of the Westmoreland Club, Commonwealth Club and Richmond German, of Richmond; Metropolitan Club, of New York; Metropolitan Club, of Washington; the Everglades Club, of Florida, and the Society of Colonial Wars in Virginia.

F. A. BRANAGAN DEAD.

Former Washingtonian Expires in Los Angeles; Recently in China.

Frank A. Branagan, formerly a prominent citizen of Washington and Steubenville, Ohio, died Tuesday in Los Angeles, Calif., it was learned yesterday. Mr. Branagan was treasurer and commissioner of the Philippine Islands during the administration of President Taft. Before that he was an official in both the State and Justice Departments.

At the time of his death he had just returned from Shanghai, China, where he was connected with the Shanghai and Hong Kong Bank & Trust Co. He leaves his wife, Mrs. Madge Lamb Branagan, of New York; a son, Jack Branagan, of Buffalo, N. Y.; two brothers, Matthew Branagan, of Washington, and John Branagan, of Steubenville, and a sister, Anne Branagan, of Washington.

RITES FOR MRS. REDDEN.

Nursed Many Soldiers in Holy Trinity Church in Civil War.

Funeral services for Mrs. William Redden, 87 years old, will be held at 9 o'clock this morning in Holy Trinity Church—the church in which she nursed wounded soldiers during the War Between the States.

Mrs. Redden, formerly McKeown, was born in Killarney, Ireland, and came to Washington with her parents when she was 8 years old. They settled in Georgetown, where she lived since. In 1860 she married William Redden. Two daughters survive her, Mrs. John Jenkins and Mrs. Charles P. Heath, both of Georgetown. Mrs. Redden died Monday.

Post Classified Ad-Writers assist advertisers every day in preparing result-getting ads. Just call National 4205.

STUDENTS PROTEST TO SENATORS TODAY

More Than 60 Ousted From Kentucky Mine Fields Arrive in Capital.

(Associated Press.)

Travel-stained and weary from their long hours in buses, more than 60 of the Eastern College students who were expelled from the Kentucky mine fields reached the Capital last night, a handful remaining and the others returning to New York.

Rob F. Hall, of Columbia University, leader of the party, said their complaint of rough handling in Kentucky would be laid today before Senator Costigan (Democrat), Colorado, and other senators.

Costigan is coauthor with Senator Cutting (Republican), New Mexico, of a resolution for a senatorial inquiry into conditions in Harlan and Bell counties, where the students sought to make an investigation of their own.

A committee of five, headed by Hall, and about a half-dozen student witnesses remained in Washington last night. The others plan a mass meeting in New York today as a protest against their treatment.

The committee members are Eleanor Curtis, of Columbia; Helen North, of Hunter College; Joe Leboit, of New York City College, and Margaret Bailey, of New York University.

The names of the senators who will join Costigan in hearing their protests remains to be determined, but the Coloradoan is inviting several of the members of the manufacturers committee, which is considering the resolution for the inquiry.

College Girls to Plead For Alabama Attackers

New York, March 30 (A.P.).—Three Vassar College students, Riva Stocker, a senior; Evelyn Rosenthal, a junior, and Dorothy Lippincott, a sophomore, left today for Washington to plead with members of the Senate to intervene in the case of seven Negroes sentenced to death at Scottsboro, Ala.

They will be joined in Washington by Julia Heiman, of Smith College; Florence Smith, of Wellesley, and Vera Joseph, of Barnard, and other representatives of Goucher, University of North Carolina and Swarthmore. They will return Saturday.

The Negroes were sentenced to die after their conviction on a charge of attacking two white girls on a freight train last March.

MRS. GEORGE W. ROBB DIES

Sister of Former Representative From Kentucky Expires in Louisville.

Mrs. George W. Robb, sister of former Representative James W. Dunbar, of New Albany, Ind., died yesterday in a Louisville, Ky., hospital after a long illness, according to messages received by friends in Washington.

Mrs. Robb was well known in Washington where she often wintered with her husband. She was a member of the Congressional Country Club. She was well known for her philanthropic work at her home in New Albany.

FRIGIDAIRE

The General Motors Value in the Refrigeration Industry

Four Cubic Foot Moraine Model — $130 F.O.B. DAYTON — LOWEST PRICES in Frigidaire History

SEE THE USED CAR IN THE POST THE FRI DAY THE 1 ST.

THE NEW FORD V-8 CYLINDER

Now on display at

FORD MOTOR COMPANY BUILDING

451 Pennsylvania Avenue N.W.

Washington, D. C.

Information is available at the showrooms of all Ford dealers

Ford

FORD MOTOR COMPANY

A MILLION DOLLAR STORM

WHERE WIND AND SLEET DID GREAT Ddamage

When the blizzard of Sunday, March sixth, swept through the Middle Atlantic States, it did nearly a million dollars worth of damage to the lines of The Chesapeake and Potomac Telephone Companies. The whirling wind tore down twelve thousand poles in a tangle of ice-covered wires. Twenty-three thousand telephones and a thousand inter-city circuits were silenced.

Telephone service has now been practically restored, but it will be many months before the work of repairing the damage will be completed. The cost of these repairs is one of the costs of furnishing telephone service. A certain amount each month is charged to expense for the purpose of maintaining a depreciation reserve, which includes provision for just such emergencies.

We wish to thank the telephone users for their patience during this time of inconvenience.

NOTHING GIVES SO MUCH FOR SO LITTLE

John A. Remon

General Manager.

THE CHESAPEAKE AND POTOMAC TELEPHONE COMPANY

(Bell System)

725 Thirteenth Street, N. W. — MEtropolitan 9900

On Display Today
The New Ford V-8 Cylinder

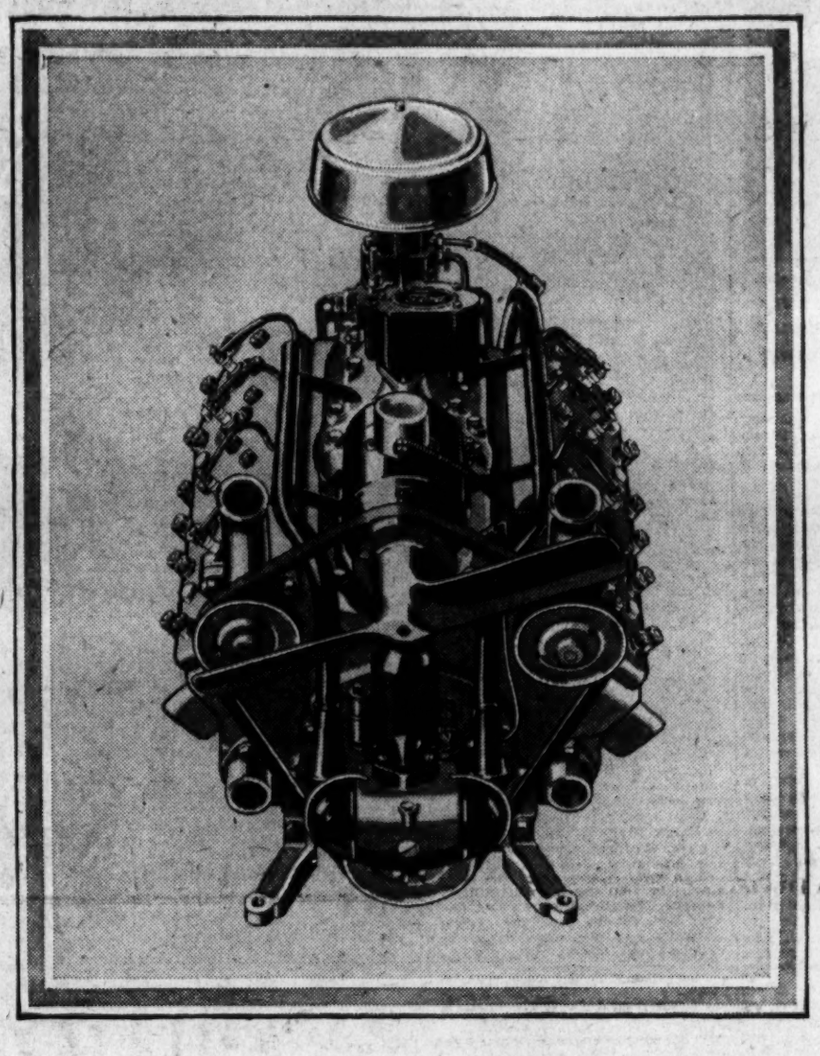

THE INTRODUCTION of the New Ford Eight marks one of the most important events in the history of the automobile. To millions of motorists it brings a wholly new standard of value in a low-price car.

When you see the New Ford Eight and drive it, you will realize that it is the complete answer to your motoring needs. Here are beauty and safety and comfort. Here are exceptional speed and acceleration, the smooth-flowing power of an eight-cylinder engine, reliability and economy. Here are silent second speed and silent synchronized gear shifting. Here, in a word, is all you desire in a motor car at an unusually low price.

The beautiful New Ford V-8 is now on display in this city. There is also an improved Ford four-cylinder 50-horse-power engine operating with new smoothness. It is available in the same fourteen body types as the V-8.

NEW FORD PRICES

FOURTEEN BODY TYPES	EIGHT Cylinder	FOUR Cylinder
Roadster	$460	$410
Phaeton	495	445
Tudor Sedan	500	450
Coupe	490	440
Sport Coupe	535	485
Fordor Sedan	590	540
De Luxe Roadster	500	450
De Luxe Phaeton	545	495
De Luxe Tudor Sedan	550	500
De Luxe Coupe	575	525
Cabriolet	610	560
De Luxe Fordor Sedan	645	595
Victoria	600	550
Convertible Sedan	650	600

(All prices F. O. B. Detroit, plus freight and delivery. Bumpers and spare tire extra. Economical terms through Authorized Ford Finance Plans of the Universal Credit Company.)

NEW FORD EIGHT VICTORIA

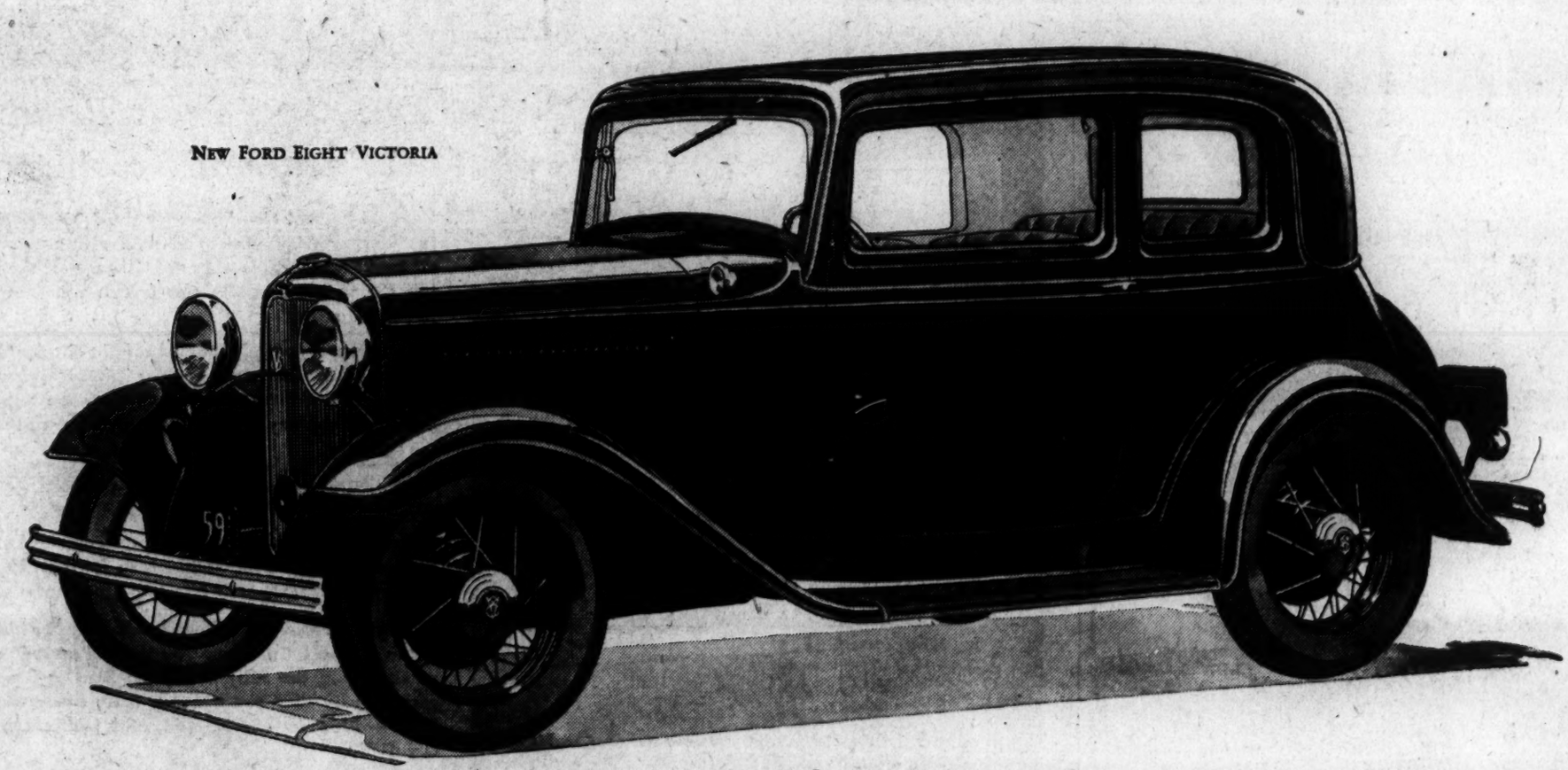

Eight-cylinder, 90-degree V-type, 65-horse-power Engine * Vibrationless * Roomy, Beautiful Bodies * Low Center of Gravity
Silent Second Gear * Synchronized Silent Gear Shift * Seventy-five Miles per Hour * New Self-adjusting Houdaille
Double-acting Hydraulic Shock Absorbers with Thermostatic Control * Comfortable Riding Springs * Rapid Acceleration
Low Gasoline Consumption * Reliability * Automatic Spark Control * Down-draft Carburetor * Bore, 3 1/16 * Stroke, 3 3/4
Piston Displacement, 221 Cubic Inches * 90-degree Counterbalanced Crankshaft

SOCIETY

Mrs. Hoover Host to School Children; Secretary and Mrs. Stimson Feted.

MRS. HOOVER RECEIVED yesterday several groups of school children in the east room of the White House.

The Secretary of State and Mrs. Henry L. Stimson were the guests of honor at a dinner given last evening by the Norwegian Minister and Mme. Bachke. The other guests were the Italian Ambassador and Donna Antonietta de Martino, the Peruvian Ambassador, Senor Don Manuel de Freyre y Santander; Representative and Mrs. James S. Parker, Representative Platt Andrews, Representative Edith Nourse Rogers, the Assistant Secretary of State and Mrs. Harvey H. Bundy, the Counselor of the British Embassy, Mr. H. O. Chalkley; the Counselor of the German Embassy and Frau Leitner, the Counselor of the Austrian Legation and Mme. Hauenschield, Mrs. James M. Beck, Miss Mabel Boardman, the First Secretary of the Norwegian Legation and Mme. Offerdahl, and the attache of the legation, Mr. Christian Mohr.

The Secretary of the Treasury and Mrs. Ogden L. Mills entertained at dinner last evening, when they had as their guests the Secretary of War and Mrs. Patrick J. Hurley, the Attorney General and Mrs. William D. Mitchell, the Secretary of Agriculture and Mrs. Arthur M. Hyde, the Secretary of Labor and Mrs William N. Doak, the Assitant Secretary of the Treasury and Mrs. Arthur A. Ballantine, Mr. and Mrs. Eugene Meyer, jr., Mr. and Mrs Warren Delano Robbins, and their house guests, Mr. and Mrs George B. St. George, of Tuxedo Park, N. Y.; Mrs. Nicholas Longworth, Mr. and Mrs. Leland Harrison, Mrs. Bryce Allen, Mr. Lawrence Richey, Mr. Frank Kent, Mr. and Mrs. John P. Wilkins, Miss Dorothy Fell and Mr. Randolph Burke.

The German Ambassador and Frau von Prittwitz entertained at dinner last evening at the embassy.

The Brazilian Ambassador and Senora de Lima were hosts at dinner last evening.

The Chilean Ambassador, Senor Don Miguel Cruchaga Tocornal, will be the guest of honor at a dinner to be given on the evening of April 23 by Mrs. Hoggatt Clopton, who will entertain at the Shoreham.

The Swedish Minister, Mr. Bostrom, will go to New York tomorrow to be present at the twenty-fifth anniversary celebration of the Swedish Chamber of Commerce of the United States. He will be guest of honor at the luncheon aboard the Swedish liner Kungsholm.

Mrs. Clopton Entertains For Senora de Alfaro.

Senora de Alfaro, wife of the Panama Minister, was entertained at luncheon yesterday by Mrs. Hoggatt Clopton, at the Shoreham. In the company asked to meet her were Mrs. James E. Watson and Mrs. William J. Bulow, wives of senators; Mrs. Allard H. Gasque, wife of the representative from South Carolina; Senora de Sacasa, wife of the former Nicaraguan Minister; Mrs. David H. Kincheloe, of New York; Senora de Chevalier, wife of the Secretary of the Panama Legation; Mrs. Harry Edward Hull, Mrs. Frank Dunn Berrien, Mrs. William A. Kinnan, Mrs. Benjamin Soule Gantz, Mrs. Charles J. Williamson, Mrs. Louis W. Southgate, Mrs. William Wheatley, Mrs. William Laird Dunlop, jr., Mrs. Strickland Gillilan, Mrs. Eugene R. Woodson, Mrs. Gordon Monges, Asbe of Frederick, Md.; Mrs. Leland Dotson Webb, Miss Anabel Mayo-Smith, of New York, and Miss Alice A. Driggs, of Brooklyn.

Representative and Mrs. Guy U. Hardy entertained for dinner Tuesday night in honor of Senator and Mrs. Arthur R. Robinson, of Indiana, at their home, 2017 Belmont road. Other guests were Representative and Mrs. Earl C. Michener, Representative and Mrs. Arthur M. Free, Representative Robert Luce and Farm Loan Commissioner and Mrs. Paul Bestor.

Miss Eckert Married To J. William Littell.

Mr. and Mrs. Alvin V. Eckert, 3202 Cleveland avenue, Massachusetts Park, announce the marriage of their daughter, Lyndall, to Mr. I. William Littell, son of the late Brig. Gen. Littell, U. S. A., and Mrs. Littell, now of Staunton, Va. The ceremony was performed Saturday, March 26, in Rockville, Md., Canon Rudd officiating, in the rectory of the Episcopal Church. Mr. and Mrs. Littell are now at home at 2726 Connecticut avenue. The bride is a graduate of Beaver College, in Pennsylvania, and the bridegroom is a Lehigh University man.

President Nevils Host At Afternoon Musicale.

Dr. Coleman Nevils, president of Georgetown University, entertained at a musicale yesterday afternoon from 4 until 6 o'clock in Copley Lounge at the university. His guests, numbering around 100, included members of the Diplomatic Corps and their families, and a group from official society. Tea was served following the musicale. Mrs. Felix Hebert, wife of the senator from Rhode Island, assisted in receiving and acted as hostess at the tea.

The artists of the afternoon were the two daughters of Senator and Mrs. Hebert, Miss Catherine Virginia Hebert, who gave a program at the piano; Miss Marguerite Rosalie Hebert, who played the cello, and Mr. Adrien Hebert and Mr. Edouard Hebert, who gave violin programs. Miss Daj Ruel, concert pianist, also presented a group of numbers.

The Hebert Quartet is composed of Miss Catherine Virginia, pianist; Mr. Adrien Warner, violinist; Miss Marguerite Rosalie, cello, and Mr. Edouard Felix Hebert, violinist, student at Georgetown College. They shared in the appreciation of the guests, giving selections from Saint-Georges, Tschaikowsky, Cosrne, Gottschalk, Weber, Christ, Philipp E. Bach and Charles Widor. The guests included:

The guest list included: The Italian Ambassador and Mme. de Martino, the Cuban Ambassador and Senora de Ferrara, the Turkish Ambassador, the German Ambassador and Frau von Prittwitz und Gaffron, the Japanese Ambassador and Mme. Debuchi, the Belgian Ambassador and Mme. May, the Chilean Ambassador, the Swiss Minister and Mme. Peter, the Hungarian Minister and Countess Szechenyi, the Finland Minister, the Austrian Minister and Mme. Prochnik, the Bulgarian Minister and Mme. Radeff, the Swedish Minister and Mme. Bostrom, the Norwegian Minister, the Czechoslovakian Minister and Mme. Veverka, the Jugoslovakian Minister, the Roumanian Minister, the South African Minister and Mrs. Louw, the Venezuelan Minister and Senora Dona Maria Teresa de Arcaya, the Danish Minister and Mme. Wadsted, the Colombian Minister and Senora Dona Ester de Lozano, the Egyptian Minister, the Bolivian Minister and Senora de Abelli, the Panama Minister and Senora Dona Maria A. de Alfaro, Senator and Mrs. Hebert, Senator and Mrs. Ashurst, Chief Justice District Supreme Court and Mrs. Wheat, Count Alberto Marchetti di Muriaglio, Capt. Camille Huson, Mr. Nuri Sabit, Herr Rudolf Leitner and Frau Leitner, Mr. Sotomatso Kato and Mme. Kato, Mr. Wladyslaw Sokolowski and Mme. Sokolowska, Viscount de Lantsheere, Dr. Nillo Idman, Dr. Joseph Nemecek, Mr. Bojidar P. Stoianovitch, Mr. F. C. Nano and Mme. Nano, Senor Don Jose M. Coronado, Senora Maria de Sacasa, Commissioner and Mrs. Luther H. Reichelderfer, Judge John Barton Payne, Mrs. Edward Douglas White, Brig. Gen. William E. Horton, Dr. and Mrs. James Brown Scott, Count and Countess de Thiene, Mr. and Mrs. Warren D. Robbins, Baron and Baroness von Below, Mrs. Jacob Leander Loose and Gen. and Mrs. George P. Scriven.

Miss Alice Sanger flew Tuesday to Jacksonville, Fla., where she spent Tuesday night, and yesterday she flew on to Miami Beach, where she will make a visit of a few days. She will then go to Sarasota to make a longer visit to Mr. and Mrs. Addin P. Kaye, and later to St. Petersburg to visit Mr. and Mrs. E. A. Cooper, of Indianapolis. Miss Sanger came to Washington with President Benjamin Harrison and family, and she was the first woman to be connected with the executive offices of the White House, where she remained for several years.

Mr. and Mrs. Frank Presbrey, of New York City, accompanied by their daughter, Dr. Alice Presbrey, arrived late yesterday at the Mayflower from a two weeks' visit in Pinehurst and will go to New York tomorrow. They are former residents of Washington.

Mr. and Mrs. James H. Purdy, jr., with their three children, came to Washington by motor from their home in Scarsdale, N. Y., and are spending this week at the Wardman Park Hotel.

Col. and Mrs. James Blyth entertained informally at dinner at Wardman Park Hotel on Tuesday.

Richard W. D. Jewett Marries Baltimore Girl.

The marriage of Miss Alice Groome Constable, daughter of Mr. and Mrs. William Pepper Constable, of Baltimore, to Richard William Dickinson Jewett, of Washington, son of Mrs. Richard Dickinson Jewett and the late Mr. Jewett, will take place April 23 in St. David's Church, Baltimore.

Following a honeymoon, Mr. Jewett will bring his bride to Washington to live.

Mr. and Mrs. Paul FitzSimons arrived in Washington yesterday from Newport, R. I., and will be guests at the Mayflower until Saturday.

Mrs. Henry W. Peabody arrived yesterday from Orlando, Fla., for a few days' stay, to make preliminary arrangements for a "constitutional convention" of women to be held here April 17 to 19 in the Washington Auditorium in connection with the "Prohibition Fair" that week.

Mrs. Peabody will leave Saturday for Atlantic City and other points on a speaking trip, and will return to Washington April 9 to complete plans for the convention.

Mr. and Mrs. William P. Simms entertained at the dinner dance at the Shoreham last night in honor of Mr. and Mrs. Stephen Mendell, of Dayton, Ohio. Their other guests were Miss Marion Hume, Miss Betty Hume, Miss Virginia Minnigerode, Mr. Edwin Summers, Mr. George Hume, Mr. Wilbur Hoyt and Mr. Dabney Keblinger.

Mr. and Mrs. Amos Tuck French, jr., of Newport, are guests at the Mayflower.

Mr. and Mrs. Joseph E. Davies have as their guest for a short time Mrs. Edward Hines, of Evanston, Ill.

Miss Grace Boland entertained college friends at luncheon and bridge at her home in Chevy Chase yesterday.

The monthly meeting of the Wilson College Club has been postponed to Friday, April 8, when the president, Mrs. Frederick T. F. Johnson, will be hostess in her apartment in the Mendota. Plans are under way for the annual luncheon to be held early in May, when the Washington club will be joined by the Wilson College Club of Baltimore.

Mr. and Mrs. A. W. Hunt, of Milton, Mass., are at the Carlton for a few days, accompanied by Mrs. W. F. Bentwick-Smith and her three sons, William, Peter and John Bentwick-Smith, also of Milton.

Among those who entertained last evening at dinner in the crystal room of the Willard prior to the concert and dance given by the Dartmouth College Glee Club, were Assistant Postmaster General W. Irving Glover, Mrs. D. S. Howard and Mrs. Luke Wilson.

Mrs. William H. Crowley entertained

Continued on Page 14, Column 2.

Senator's Wife With Mother

Underwood & Underwood.

Mrs. W. Warren Barbour (right), wife of Senator Barbour, photographed with her mother, Mrs. Sidney Carrere, of New York, who is visiting her here during the holidays.

Youthful Bride

Post Staff Photo.

MRS. I. WILLIAM LITTELL, formerly Miss Lyndall Eckert, daughter of Mr. and Mrs. Alvin V. Eckert, who was married in Rockville last Saturday.

Norge Electric

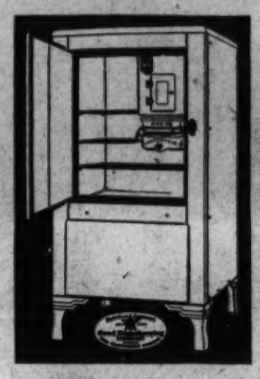

THE ROLLATOR ● A roller rolls and there's ice...the Norge mechanism is as simple as that. It has but three moving parts...is almost everlasting.

THE lifetime refrigerator—5 cubic feet, porcelain interior. Under laboratory test it has run the equivalent of 12 years in the average home and the most delicate instruments are unable to measure any wear.

$179.50

Only $10 Monthly—Like Buying 1.

DULIN & MARTIN
Connecticut Ave. and L

Read The Post's New Classified Ads

Kelvinator Reduces Prices

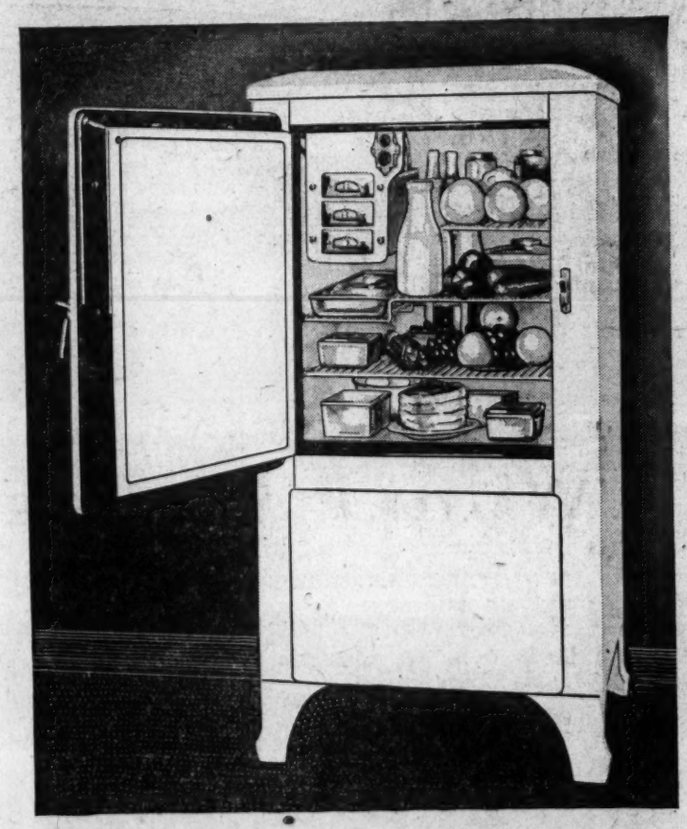

Kelvinator quality, performance and value are offered in the new LOW-PRICED "K" Model. Four different sized cabinets, from 4 to 7 cubic feet food storage capacity, are available. Furnished in all-porcelain or with porcelain interior and lacquer exterior. Small down payment and easy terms.

Now the Lowest Prices in all the 18 years of Kelvinator History

Here IS NEWS! *Good news* for the 1,000,000 women who will invest in electric refrigerators in 1932. Kelvinator announces reductions on all its 17 new Models—big reductions—all the way up to $100—bringing the prices down to the lowest point in Kelvinator's 18 years in the industry.

These are not special Models brought out for "bargain sale" purposes, but the 17 Models of the regular 1932 Kelvinator line, first offered to the public less than 45 days ago. They are Kelvinators—of Kelvinator quality all the way through—the product of the longest experience in the industry.

Now, there is no reason why you should have to be satisfied with anything *but* a Kelvinator!

With this substantial reduction, and on the ReDisCo Monthly Budget Plan, the cost of a Kelvinator is so low that the purchase can now be made without materially affecting your budget.

The new low prices—the lowest in Kelvinator history—are now in effect. Come in and let us show you the big saving you can now make. Let us show you the fully automatic Standard and DeLuxe Models and explain *why* they are *the only* fully automatic electric refrigerators built—with four zones of cold, each automatically controlled, without any dials to set.

See the low-priced "K" Model—the biggest value in the low-priced field.

Get your free copy of the Standard Rating Scale for Electric Refrigeration, your guide to a wise decision. (K-109-0)

Refrigerators—Third Floor.

BARBER and ROSS Inc
11th STREET AT G N.W. PHONE NATIONAL 8206

SILVER SPRING ELECTRIC Co.
Silver Spring, Md.

A. G. WATKINS
Rockville, Md.

B. C. PERRY
Potomac, Md.

J. FRANK CAMPBELL
1300 Good Hope Rd., Anacostia, D. C.

NATIONAL FURNITURE CO.
7th and H Sts. N.W.

TAKOMA PHILGAS & APPLIANCE CO.
266 Carroll St. N.W., Takoma Park, D. C.

HECHINGER CO.
15th and H N.E., 5925 Georgia Ave. N.W.
6th and C Sts. S.W.

PRINCE FREDERICK MOTOR CO.
Prince Frederick, Md.

JULIUS LANSBURGH FURNITURE CO., INC.
909 F St. N.W.

J. T. FISHER & SONS
Poolesville, Md.

HUB FURNITURE CO.
7th and D Sts. N.W.

E. B. ADAMS CO.
641 New York Ave. N.W.

COLLEGE PARK AUTO PLACE
College Park, Md.

E. B. SELBY
Landover, Md.

A. W. Abbott's
Original
FROZEN CUSTARD STORES
1347 E St. NW.—922 F St. NW.
Open for the 1932 Season
Large Cones and Dishes—10c
Or in pints and quarts to take home.

Est. 40 Years 1892
POTTHAST
The true Antiques of Tomorrow
Washington's Leading Finest Furniture Makers.
1741-43 Connecticut Ave.

Whose Birthday Is Today
Say It With Flowers
Blackistone
1407 H St. N.W.
Nat'l 4905

VISIBLE CHARCOAL GRILLING 6 TO 10 P. M.
74th Year
Harvey's
FAMOUS RESTAURANT
1107 Connecticut Ave.

When Wedding Bells Ring

—nothing is quite so essential as an appropriate setting of BEAUTIFUL

FLOWERS

Shaffer-created decorations for church and home combine originality and artistic merit. We'll gladly make estimates for you.

MODERATE PRICES

Telegraphic Deliveries Anywhere

GEO. C. SHAFFER

Open Eves. & Suns. 900 14th St. Phone National 0196

NO BRANCH STORES

10% Discount During March

--$9 and up

Why cling to mattresses that develop a midsection spread when it costs so little to have a Zaban Coil Spring Mattress? For as little as $9 we can make a Knew-Rest Cushion Spring type from your old one.

It will be germ-proof, clean and provide ten years of blissful slumber.

Take advantage of our factory-to-you prices in buying beds and bedding. Let us make your box springs and pillows like new.

On all purchases of beds and bedding as well as renovating during the month of March, we will give a 10% Anniversary discount.

ZABAN'S 903 E St. N.W. National 9410

Sleep Headquarters: You will find in our showrooms beautiful beds made by America's most skilled craftsmen—faithful reproductions of furniture from the most famous periods in history.

"Look at All Three!

BUT DON'T BUY ANY LOW-PRICED CAR UNTIL YOU'VE DRIVEN THE NEW PLYMOUTH WITH FLOATING POWER"

"It is my opinion that any new car without Patented Floating Power is obsolete."

THOUSANDS of people have been waiting expectantly until today before buying a new car. I hope that you are one of them.

Now that the new low-priced cars are here (including the new Plymouth which will be shown on Saturday) I urge you to carefully *compare* values.

This is the time for you to "shop" and buy wisely. Don't make a deposit on any automobile until you've actually had a demonstration.

It is my opinion that the automobile industry as a whole has never offered such values to the public.

In the new Plymouth we have achieved more than I had ever dared to hope for. If you had told me two years ago that such a big, powerful, beautiful automobile could be sold at the astonishing prices we will announce on Saturday . . . I'd have said it was absolutely impossible.

I have spent my life building fine cars. But no achievement in my career has given me the deep-down satisfaction that I derive from the value you get in this 1932 Plymouth. To me, its outstanding feature is Floating Power. We already know how the public feels about this. Last summer it was news, but today it is an established engineering achievement.

A Statement by Walter P. Chrysler

It is my opinion, and I think that of leading engineering authorities, that any new car without Floating Power is obsolete. Drive a Plymouth with Patented Floating Power, and note its utter lack of vibration . . . then drive a car with old-fashioned engine mountings and you will understand what I mean. *There's absolutely no comparison.*

We have made the Plymouth a much larger automobile. It is a BIG car. We have increased its power, lengthened the wheelbase and greatly improved its beauty.

In my opinion you will find the new Plymouth the easiest riding car you have ever driven. Yet with all these improvements we have been able to lower prices.

Again let me urge you, go and see the new Plymouth with Floating Power on Saturday. Be sure to look at all THREE low-priced cars and don't buy *any* until you do. That is the way to get the most for your money.

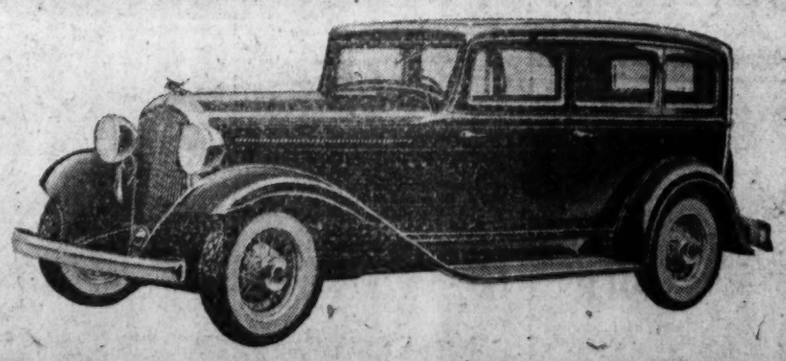

FIRST SHOWING NEXT SATURDAY, APRIL 2nd, AT DESOTO, DODGE AND CHRYSLER DEALERS

How to Be Beautiful

By ELSIE PIERCE

WHILE you are trying out the treatment I shall outline for acne and blemishes be sure that you never miss your daily bath and that you never leave powder or make-up on overnight. Take plenty of outdoor exercise. Watch your diet. Eat all you need for growing purposes, but don't overeat. Eat as many oranges, tomatoes and green vegetables as possible. Orange juice, tomato juice or a half lemon in a glass of water upon arising or before retiring will prove mildly laxative and regulating. These should be taken without sugar. Eat as few sweets and starchy foods as you can and please do cut down on chocolates. Above all, make sure that your digestive organs are functioning properly.

Elsie Pierce.

Now for the local treatment, but remember that patient care over a long period may be necessary and don't allow yourself to become discouraged.

Night Treatment.

Before you start your treatment wash your hands thoroughly with soap and warm water and scrub your nails with a nail brush. Then commence the treatment. First and foremost a good soaping is necessary. Use a mild soap. Wash with a clean, fresh wash cloth, the soap and warm water. Rub a rich lather over the entire face and neck, concentrating on the areas where there are blackheads and eruptions. Usually both are found in the same blemished skin. The treatment should be very gentle, however. If there is any irritation, you may follow with a cleansing cream. Remove thoroughly with tissues.

Now if there are blackheads or if some of the pimples have come to a head, you may try to remove them very gently, being careful not to bruise or break the skin. For the blackheads, cover fingertips with tissues or soft cloth. For the eruptions, sterilize a fine needle by dipping in antiseptic or passing through a flame, gently prick and empty the pus sacs and then dab each little spot with a pad of cotton moistened with camphor and niter. Keep a small bottle of it in your bathroom. Now follow by patting with a skin tonic to close the pores and stimulate the circulation. Last, apply a good antiseptic cream to heal and clear and leave on as long as convenient, preferably overnight.

Morning Treatment.

The morning treatment is simple. Repeat the soaping, rinse thoroughly, and dry. Follow with skin tonic, patting, or thorough dashing with cold water. Use as little make-up as possible. If you do use a little powder or rouge, it is well to protect the skin first with an antiseptic acne lotion that really has healing properties and also serves as a powder base, temporarily forming a film that conceals the blemishes. There are several such lotions on the market and they are a boon to the acne-blemished skin. If you do use powder, use only the best. This is very important. Use with a fluff of cotton, fresh for each application, instead of a puff. And pat your powder on lightly; do not rub.

If you have a blemished skin, be sure to write for my Health Rules, Diet and Exercises, as these will help you to a healthy system, which is the foundation for a clear skin.

Elsie Pierce

Elsie Pierce, famous beauty lecturer, will answer any questions on beauty you wish to ask her. Address Miss Pierce, in care of The Washington Post, inclosing a stamped, self-addressed envelope.

(Copyright, 1932.)

How to Keep Well

By DR. W. A. EVANS

To the limit of space, questions pertaining to hygiene and prevention of disease will be answered in this column. Personal replies will be made to inquiries, under proper limitations, when return stamped envelope is inclosed. Dr. Evans will not make diagnosis or prescribe for individual disease.

FIRST AID FOR FRACTURES.

THE American College of Surgeons undertakes to standardize surgical methods whenever that is possible. The advantage of this undertaking is the decrease in the use of poor methods and poor surgery generally. It has a great tendency to stop surgeons from doing the right thing in the wrong way, and from doing the wrong thing. The disadvantage lies in a proneness to stop progress. Whenever anything is standardized further improvement may come to a halt. Since nothing is perfect, the accepted way may be considerably different from the ultimate perfect.

The so-called standard methods are agreed on by committees appointed by the college. They are composed of men of wide experience. These men meet, discuss methods and experience, weigh evidence, discriminate between procedures, and, finally, make their recommendations. It is proper for the leaders to weigh the possibility that the achievements of the ultimate is hampered by the adoption of standards, by causing a changing something to set. On the other hand, the people with immediate problems, calling for an immediate service, are lucky in having standard procedures, and in finding surgeons who will use them.

One of the subjects on which the college issues a report of standard procedures is fractures of bones. This is entitled "The Principles and Outline of Fracture Treatment." The public is especially interested in that part of this report which deals with first aid in fracture cases.

The first and probably the most important bit of standardized advice is: When a fractured bone is reasonably suspected, splint it immediately. Except in the greatest emergency, such as removal from a burning building, the injured part should be splintered before there is any moving of the injured person, or much shifting of his position. Anybody can do the needed splinting. Any stiff material or object will answer the purpose—a walking cane, crutch, umbrella, board, piece of iron or leather, or even heavy cardboard. Any string or cloth will serve to tie the injured part to the protecting object. One should always act on reasonable suspicion. To await proof of fracture is unwise.

Whenever possible it is better to begin applying traction before removal, and as a part of the first-aid treatment. This can be done with one of the Thomas splints. Pull is made by bandages fastened around the ankle, wrist or other part, so as not to bind, and then passing over the crossbar of the splint. By using a nail to twist these bandages, a fair amount of traction can be made. The iron rods of the splint hold the limb in position and lessen the cutting effects of the jagged ends of the broken bone.

PROBABLY DUE TO DIET.

M. B. M. writes:

1. What is the cause of too much acid or too much alkali in the kidney?

2. What excretions are the symptoms?

3. What the cure.

REPLY.

1. The probable cause of too much acid is not drinking enough water and eating too much meat, bread and cereal. Gout and rheumatism are two other causes. The probable cause of too much alkali is eating too many potatoes and other vegetables and fruit. Taking soda is another cause.

2. Usually there are no symptoms.

3. In most cases hyperacidity can be changed by eating more potatoes and bananas and less meat, eggs, cereal and bread; too much alkalinity by eating more meat, eggs, cereal and bread and less potatoes, vegetables and fruit.

TRAINING IS NEEDED.

J. B. B. writes: What is the trouble with one when he feels nervous when he is going to make a public talk or lecture? I feel this nervousness every time I am invited out for dinner, and tremble so much that it is very noticeable at the table. I also do this if I am called on to play the piano in public, and usually make an awful mess of the piece. This trouble is not due to any physical defect because I have been examined by our family physician. If the trouble is just nervousness, as he said, it seems there should be something I could take to stop it.

REPLY.

There is nothing you can take for nervousness. Your case calls for training. Nothing else suffices.

You are suffering from fear and anxiety. Your fear of failure makes you tense and overanxious. The symptomes complained of are caused by your emotional state.

Train yourself in courage, relaxation and tranquillity.

NOSE BLEEDING.

Miss V. M. writes: Lately I have been bothered quite a bit by nose bleeds. I have had three in less than a week, two on successive days. What is the cause?

REPLY.

In old people repeated nose bleeds are apt to indicate arteriosclerosis. Probably nose bleed in this group does more good than harm, so long as it stays within bounds.

In rapidly growing youths it is apt to be a by-product of rapid growth. It may be due to ulcers of the nose, bleeding points in the nose and tumors. Certain diseases start with nose bleed as a symptom. You see, there is room for choice.

(Copyright, 1932.)

What Today Means

By MARY BLAKE

"ARIES.

IF March 31 is your birthday, the best hours for you on this date are from 9 a. m. to 10:20 a. m., from 3 p. m. to 4:30 p. m., and from 9:45 p. m. to 11 p. m. The danger periods are from 6:30 a. m. to 8 a. m., and from 6 p. m. to 7:30 p. m.

Both the man of thought and the man of action will meet with heartening prospects on March 31. Astrological influences should promote unusual feelings of consideration and affection and it should be a time of "peace and good will on earth." A renewal of old acquaintances.

Children born on this March 31 will tend to dodge work and responsibilities. They will do most things in life under the stimulation of necessity, and if the stimulation be strong enough will exhibit both brain and talent. They will have very sensitive, impressionable natures, and will often have their feelings stepped upon.

Born on March 31 you have a very tender-hearted and sympathetic nature. You are guided by your feelings more than your intellect. Your first hunches are nine times out of ten correct, and you generally regret not obeying them. You are often carried away by your sympathies and realize the miseries of the world too keenly to be a truly happy being. You are unable to shut your eyes or harden your heart toward the sordid things of life.

You have remarkable holding-on qualities and do not readily let go of anything which interests or appeals to you. You are the loyal friend who still sticks when others have deserted; you are the one, also, who tries once again when others have given up in despair. You have a super-abundance of faith, hope and optimism. Your troubles will come, not from quitting too soon, but from remaining too long in a fruitless place.

You are not a born student or an inveterate reader, but you try to keep well enough informed "to be in the know" of things. You are a follower of the human pack in most respects and never like to be out of fashion. You would often like to be a goat and graze in pastures of your own liking, but you lack both the nerve and initiative.

Successful people born March 31: Alexander B. Mott, surgeon.

William Waldorf Astor, capitalist.

Duke of Gloucester, third son of King of England.

Eddie Quillan, film artist.

James M. Cox, Governor of Ohio.

Gilbert W. Gaul, artist.

(Copyright, 1932.)

Band Concert

SOLDIERS' HOME BAND ORCHESTRA.
Stanley Hall at 5:30 p. m.

March, "Lakesonian" ..... Lake
Overture, "Herod" ..... Hadley
Suite characteristic, "Lyric Pieces" ..... Gries
1. Gade. 2. Elegie. 3. Gratitude.
Scenes from musical comedy, "Machushla" ..... Olcott
Intermezzo, "Rural Flirts" ..... Bradford
Valse intermezzo, "Whimsical Charms" ..... Fresco
Finale, "The Legion of Victory" ..... Paull
"The Star-Spangled Banner."

CULBERTSON ON CONTRACT

By ELY CULBERTSON

World's Champion Player and Greatest Card Analyst

270.

NOT A NOTRUMPER.

The value of a hand at Contract depends on two features—on honor-tricks and on distribution. Unless one has high cards—Aces, Kings and Queens—one can not hope to do much; but long and short suits and the pattern of the hand, generally, are hardly less important.

There is one type of hand that will play best at a suit bid; another type that will play more successfully at notrump. For a notrump bid a balanced hand is desirable. Long suits are useful when, with trump aid, one can establish them; short suits on a trump deal can be ruffed, but long suits and short suits alike may prove sad pitfalls in a notrumper.

Mr. Lupin (South) and Miss Pepys (North) were matched against Admiral Penge and Mr. Hake. The score was love-all in a Rubber game. Mr. Hake, sitting East, dealt and passed. Mr. Lupin bid one club. Pass from the Admiral. One diamond from Miss Pepys. Her hand is a poor one, but with 1½ honor-tricks, a biddable diamond suit and a void in clubs, she is bound to take out her partner's Opening bid.

Mr. Lupin now bid one spade (East-West never entering the arena), and Miss Pepys, after some thought, bid one notrump. She argued that she had already shown her diamonds and was drawing attention now to her Ace of hearts. But the bid is a bad one. Miss Pepys has a bare—a very bare—honor-trick minimum. She has bid her hand once already and after that should hold her peace. Any second bid is misleading.

Mr. Lupin, not satisfied with the two bids he had already made, now raised his partner to two notrump. This thoroughly scared Miss Pepys. Realizing, too late, how unsuitable her hand was for notrump, she sought refuge now in three diamonds. But you can not retreat at Contract; you can only advance. Mr. Lupin, who had already overbid his hand, was lured by his partner's seeming encouragement into yet another bid. He raised the contract to three notrump.

The disaster which followed need not be described in detail. Mr. Hake led the Queen of clubs, and, on getting in again with his Ace of diamonds, the nine of hearts, Miss Pepys lost her sole entry card before the diamonds were established. The contract was set for 700.

The bidding of North's hand is admittedly difficult, but with a holding like Miss Pepys', notrump should at all costs be avoided. The hand should have been played by South in one spade. North could make three diamonds, or perhaps four, but there is no sound method, as the cards lie, of arriving at a three diamond contract.

TODAY'S POINTER.

Minimum Takeout of Opening One Notrump Bid.

A bid of two in a suit, over an Opening one notrump, shows a five-card suit, headed by a Queen, at least, or a six-card suit, and from 1½ to 2½ honor-tricks in the hand.

Example:

1	♠ K J 9 6	1½
1	♡ A 10 9 7	1½
1	◇ A 6 5 4	1½
0	♣ 3	2
3 honor-tricks		6½ supporting-tricks at hearts

Responding Hand

0	♠ 8 5 4	0
1	♡ K J 5 4 3	3
0	◇ 7 3	0
1	♣ A 7 4	1
2 honor-tricks		4 playing-tricks at hearts

The bidding of this hand is:

Opening Hand	Resp'd'g Hand
1NT	2♡
4♡	

The Double Raise is based on the supporting strength of the Declarer's hand.

(Copyright, 1932.)

QUESTIONS ANSWERED.

Mr. Culbertson will be glad to answer questions on bidding and play of hands sent in by readers. Address him in care of The Washington Post, inclosing a 2-cent stamped, self-addressed envelope.

Wives of Tomorrow

FRANCES M'DONALD

When Men Offend.

DEAR Frances McDonald: We read your column daily and we see that your advice is good. So we are writing in hopes that you will be able to advise us.

We are two girls each of 14 years. We go to a private school and in the morning we usually walk. On the way we seem to attract very much attention from the opposite sex. We are quite good looking and dress as a junior high-school girl should. We do not try in any way to attract attention but seem to get it anyway. In school we are popular with both girls and boys. If we are walking in back of a group of girls we seem to be the only ones who attract this peculiar attention. We are not imagining this, as we have noticed it greatly in the past two months. We ask your best advice on this subject and hope you will print this letter in the paper and we will be very thankful for your help.

On the street when we pass some men they nearly always say some wise crack to us, the same with boys between 15 and 20 years. What is our trouble? B AND C.

Lend an ear, children, for we are going to tell you a story. It starts away back when we were young and fair with a brand-new job on the New York World. We were, to be exact, just 18. And we were summoned to the editor's desk and told that we were to be sent to sell goods on the road just like a traveling man so that the women readers could read our experiences each Sunday in the gorgeous color section. Were we thrilled? And then the trouble started. All the aunts and uncles pounced on mother and forbade it—especially the uncles. But mother said: "A real lady is always quite safe, and if she is not a real lady now she never will be and I have wasted 18 years of my life." Were we proud of mother?

But the trouble was not yet over. Next day we appeared at the office of a big concern whose cough drops we were to sell all over the South. We felt very important. But not for long. The vice president of the company was in the sales manager's office when we appeared. He was introduced, and informed that we were to represent the firm. He looked at the sales manager, and in a very quiet voice said, "Have you lost your mind?" Then ensued the most lively argument we had ever heard. Of course, we finally took part. We told the vice president that a real lady was always quite safe, and we said it in a way that indicated the argument was over. He walked to a door marked "private" in letters large and bright, and, opening it, he summoned the best-looking man we had ever seen—or ever will. He was the president of the company, and he sauntered out and sat on the sales manager's desk, smiling and serene. Both men began to talk at once. He just kept on smiling at us until they stopped for breath. What he said then answers your question as to why men say things as you pass by. He said:

"It isn't because a girl is young or good looking that men annoy her. It's because she is that kind of girl." He said a lot of other things, and finally: "Beauty without breeding lays a woman open to approach and insult. The young lady has breeding, and I lay you a thousand every man she meets will want to look out for her and protect her—just as you two right now are fighting each other because each of you in a different way is thinking of how best to help her. The little lady is perfectly safe." And he got down off the desk and held out a big strong hand and wished us luck.

That cough-drop king was right. We covered seven States and heaven knows how many cities. We sold cough drops by the barrel. We slept in Pullmans where we were the only women. We arrived at strange hotels at 1 in the morning or whenever the train happened to arrive. For months we scarcely met a woman. Men, men, men. Angel men. They boosted our cough drops all along the route. They asked for them everywhere they went. They held umbrellas over us. They flagged trains for us. They told their customers to look out for us. But did they ever try to annoy us? Not one man out of the thousands that got to know the "girl from N. Y." And that's the story. The moral is this: A man at a glance gets a teletype history of a woman. She has reserve or she has not. If she looks approachable, anything may happen. If she looks the way every man in his heart wishes every woman would look, he is at her service, ready to stand between her and any harm on earth—including himself.

So, now while you are 14, decide whether you want every man at your service, or—well, at last wondering whether you are or whether you are not. Men are so wonderful when we ask the best. There is no limit to the nobility buried in man's disappointed, disillusioned soul. Believe that and you will inspire rather than incite, and grown to womanhood you will find men for you, forever—all of the way. Start today.

Advice on Gardening

By JANE LESLIE KIFT

ANSWERS TO INQUIRIES.

WOULD you kindly advise me concerning gladiolus and tulip bulbs after their season of blooming is over? Should they be left in the ground throughout the winter or be taken up and allowed to dry out and then be stored for replanting in the spring? And can the tiny little bulblets which form around the parent bulbs be put to any use? EDWIN M.

Tulips should be left in the ground. Gladiolus must be watered until the leaves have turned yellow. Given this treatment the bulbs ripen naturally. They must, however, be taken indoors before frost as they are not hardy as are tulip bulbs. Plant the bulblets as you do the larger bulbs. When they have attained sufficient growth they will bloom.

How should an African violet be watered? Should the polygonum auberti be cut back, if so when and how much? W. S.

Water your African violet, when growing, every day and when it is resting give it water only three times a week. Prune a polygonum in the early spring, cutting away any wood that has been winter killed. Also any branches which if left uncut would be likely to give a matted effect. All strong climbers require frequent pruning to keep the vines within bounds.

Could you tell me if it will save annuals and spring-planted bulbs from insects and disease if you place mothballs at regular intervals in the soil where they are growing? L. M. K.

No, it will not.

I have two geranium plants which were started from cuttings in the fall. They are in a sunny window and have developed into fine sturdy plants, but all their energy seems to be used in forming foliage. Each leaf is large and perfectly formed, but what I want is flowers. What treatment must I give the plants to induce them to set buds? MISS M. M.

The warm spring sunshine will likely coax them into bloom. Plants started in the fall should begin to bloom about April 1. They should be kept in small pots and be watered only every other day. Geraniums to bloom well must be kept on the dry side and must be a trifle pot-bound.

I have some sweet Williams that have been growing in the border all winter. The heads of the plants are very well developed, but the branches seem spindly and weak. Would you advise me to remove the weak shoots, leaving only the strongest intact? Can columbine and foxglove be moved into the border at this time? G. O. B.

When the weather permits I would suggest removing the weak shoots. Sweet Williams like a warm soil and one that is never too wet. The plants will die out quickly if the soil is not well drained. They should be divided often, else the plants will choke themselves out. Sweet Williams should be treated as a biennial, sowing the seed each year. Unless propagated each year the plants and flowers are not so large. Do not transplant columbine and foxglove until you are sure all danger from frost is over.

Please tell me how to increase my stock of day lilies. MRS. GEORGE F. D.

Division of the root clumps is the easiest method of propagating day lilies.

(Copyright, 1932.)

All readers' questions on growing and care of indoor and outdoor flowers and floral decorations for social functions will be answered by Miss Kift, directly in this column if addressed in care of The Washington Post, or directly to readers if a self-addressed stamped envelope is supplied.

Fifth Avenue Fashions

LOADS OF CHIC.

Fashion this charming day dress in crepe silk print in black and red and you'll love it.

The bodice has an entirely new cut. Don't you like the clever shape of the revers? The skirt is slimming with its deep snugly fitted hip yoke.

Style No. 495 is designed for sizes 16, 18, 20 years, 36, 38, 40, 42 and 44 inches bust. Size 36 requires 3⅜ yards of 39-inch material with ¾-yard of 39-inch contrasting.

And while it looks lovely in crepe silk prints, it is also exceedingly well-liked in supple woolens and plain crepe silk.

Price of patterns 15 cents. Address Fashion Department, The Washington Post, Fifth avenue and Twenty-third street, New York City.

The Washington Post,
Fashion Department,
Fifth Ave. and Twenty-third St.,
New York, N. Y.

Inclosed is 15 cents. Please send to

.....
(Write Name Clearly)

.....
(Street and Number)

City..... State.....

Pattern No..... Size.....

495

The Homemaker

By NANCY CAREY

Thick Clam Chowder Is Baked in Oven.

A THICK clam chowder for tomorrow's evening meal—as a part of a supper rather than a dinner menu by way of variation. Suppers of a hearty "pottage," a good "batch o' muffins" and a green salad are always a relief to Madam Homemaker who has ever before her mind's eye the endless question of "what shall we have for dinner?"

Nor is it necessary that we always think of meat, potatoes, vegetables, salad and dessert as necessary to our evening meal, for there are calories, vitamins and appetizing nutriment aplenty in such a meal as this plan of ours for tomorrow.

FRIDAY'S DINNER.

Thick Clam Chowder
Graham Gems
Russian Vegetable Salad
Preserved Cherries
Nut Cookies
Coffee or Tea

Thick Clam Chowder.

1 quart clams—hard shell
2 cupfuls potatoes—cut in small pieces
2 large onions—minced
1 teaspoonful minced garlic—about two cloves
1 green pepper—minced
2 tomatoes—cut in pieces
2 slices fat bacon—cut thick
3 tablespoons melted butter
Cracker crumbs
Salt and pepper to taste

Place the garlic, pepper, onions, tomato and minced bacon together and add salt and pepper. With a bit of this bacon or bacon fat grease the inside of casserole dish and place in it a first layer of cut potatoes, then a sprinkling of minced seasonings, a layer of clams, then a sprinkling of cracker crumbs and dot the crumbs with butter. Repeat this until the materials are used, then pour over the whole any liquid from the clams and additional boiling water to make a pint of liquid. Have last layer of buttered crumbs. Cover closely and bake in a moderate oven for about a half hour.

Graham Gems.

½ cupful white flour
1 cupful graham flour
Pinch of salt
3½ teaspoons baking powder
1 egg well beaten
2-3 cupful sweet milk

Sift the flour and baking powder. Add salt, the egg and then the milk, using a little less than the given quantity in order to make a stiff batter. Place in buttered gem pans and bake for about 15 minutes in a hot oven.

Russian Vegetable Salad.

1 cupful cooked and diced carrots
1 cupful cooked and diced potatoes
1 cupful cooked peas
1 cupful cooked string beans cut in small pieces

Marinate the vegetables in French dressing and arrange on bed of lettuce, dividing the vegetables into four sections. Add boiled salad dressing and garnish with sprigs of parsley, chopped whites of hard-cooked eggs and egg yolks forced through ricer, arranging the yolks in lines dividing the vegetables into sections.

Boiled Mayonnaise Dressing.

2 eggs
½ cupful water
½ cupful vinegar
3 tablespoonfuls sugar
3 teaspoonfuls flour
Dash red pepper
1-3 tablespoonful salt
1-3 teaspoonful mustard
3 teaspoonfuls butter

Mix the dry ingredients and add the butter, water and vinegar. Stir and cook over hot water until smooth. Beat the eggs and add a few spoonfuls of the hot mixture gradually, beating all the time. Return egg mixtue to double boiler and cook until it thickens, continuing the beating. The dressing may be thinned, if desired, by adding a little cream or lemon juice.

Nut Cookies.

1 cupful English walnuts chopped
2 tablespoonfuls butter
1 egg
1 cupful bown sugar
1 cupful flour
1 teaspoonful vanilla

Mix ingredients and drop from a teaspoon onto a buttered pan and bake in a moderate oven.

Nancy Carey

(Copyright, 1932.)

The Proof of the Pudding

is in the eating, they say. And when you have tried our new recipes for simple, inexpensive desserts there will be "eating" and "proof" aplenty. They are all so delicious and so easy and economical to prepare that inexperienced cooks will treasure them and those more skilled in the art of cooking delight in their varied suggestions.

Send for it today. All that is necessary is a self-addressed, stamped envelope and your request.

NANCY CAREY,
The Washington Post,
Washington, D. C.

Interpreting the Mode

By DARE

Simple and elegant ensemble of mandarin wool, with scarf collar of nutria and interesting blouse effect. (From Molyneux, Paris.)

NEW YORK, March 30.—Lucien Lelong, couturier and sincere friend of women is in America on a visit. And for all the reporters who besieged him, for all the pearls of wisdom they expect him to drop, all he says is "simplicity—individuality."

Which are abut the pearliest pearls he could drop, as a fact. For true simplicity is real individuality, you see. And simplicity in dressing is about the cleverest thing a woman can do—as well as the most difficult.

Simplicity is knowing what not to wear. In relation to yourself, not in relation to style, taste or occasion. And in knowing what to wear, a woman has to know herself, and thus dress to emphasize her own personality—by not overdressing, overdecorating her individuality and thus submerging it. The more simply you dress, the better you show up.

But simplicity today is a fine art. A sack with four holes cut in it would be simple—but scarcely intelligent. Not of this simplicity do we speak, nor M. Lelong. But of the elaborate, planned, cultivated and artistic simplicity that the mode offers Miladi today, and a few, very few, women are able to accept and put to their own advantage.

* * * *

So-o-o-o-o-o, I think we will start a little series. Of what to wear and when, just to review our taste, what? Starting today with morning wear. And that means for any morning occasion, spring and summer mornings, of course, and also of course, for town wear. Country mornings are something else again. City mornings mean walking, shopping, school, and business. Of course for school and business one does not change, and it is what is known as morning wear that is appropriate for these.

* * * *

One looks and sees such astonishingly low prices in ready to wear things that it seems just a shame to make 'em. Then one looks and sees mar-ve-looooous values in yard goods, 'specially remnants, and Clever Fingers itch to get to work again on making something! And then there are the special things we want which are hard to buy ready made, such as an underskirt and guimpe for that Six-in-One dress we designed for you a few weeks ago. So what? Well, send a stamped, self-addressed envelope to the Dare Department of The Washington Post for the illustrated leaflet which tells you how to make this.

* * * *

Just another supremely elegant and calculatingly simple Molyneux suit, this time of mandarin colored wool, with a blouse of crepe the same color, and a scarf collar of nutria. Morning wear; this, and how chic for any morning, or business!

* * * *

The smartest evening slippers for the coming season will be those of satin or crepe which match the gown. Or sharply contrast it, as red, which is a favorite evening slipper color for the black or white gown. Nothing "depressing" about this, is there? Especially when you know that the average dancing slipper lasts two evenings only—if you are lucky!

Au revoir!

(Copyright, 1932.)

Society of Virginia Easter Ball Tomorrow

The annual Easter ball of the Society of Virginia will be held at the Willard Hotel tomorrow evening at 9 o'clock. There will be an entertainment given by Mrs. David Kincheloe and her daughter, Miss Jene Kincheloe, who has become an accomplished pianist. Mrs. Kincheloe and her daughter are guests of Miss Caroline Hyde. They now reside in New York, where Judge Kincheloe, formerly a member of Congress from Kentucky, is now a member of the bench of the Court of Customs Appeals.

The program will be followed by dancing. There will be tables for those who prefer to play cards. This will be the last regular ball of the season.

THE BRIGHTON
2123 California St.
OYSTERS ON HALF SHELL every day included in our dinner, 6 to 7:30 p. m. $1.00

FAMOUS SEER
THE MAN WHO KNOWS

This strange man sees the way and tells it all. Just what your life has been, just what it will be. Tells you when and whom you will marry, whether husband, wife or sweetheart is true or false. Tells as to changes, travels, lost or absent friends, divorce, wills, deeds; whether it is best to buy or sell. He tells the good and the bad. A visit will convince you of his wonderful power. Something tells you this is the man. You feel the impulse to call. Do not delay.
Copyright Apr., 1931.
TWO ENTRANCES: 608 12TH ST. N.W., 1202 F ST. N.W., 2D FLOOR.
HOURS, 10 A. M. TO 7 P. M.

Over 30 Years of Quality Service
Boxes and Trunks Moved
Also SEWING MACHINES, Pianos and Small Lots of Household Effects.
¶Call on us for quick service when making a change of apartments.
Notably Reasonable Prices for 100% Satisfactory Service
Merchants Transfer and Storage Co.
JOHN L. NEWBOLD, JR., President
920-922 E St.—Nat. 6900
Storage—Moving—Packing—Shipping

BARBER and ROSS Inc.
PHONE NATIONAL 8206
11th STREET AT G. N.W.

special!
Special!
SPECIAL!

$5.95 to $12.00
TENNIS RACKETS
$3.98

Spalding . . . Champion . . . Commander . . . Narragansett—names that set a tennis player's swing-arm twitching. Rackets with a rep . . . at a price that packs a punch. Get yours from this group . . . or go higher and *save more!*

11 OTHERS—
(Famous Makes)
DRASTICALLY REDUCED!

3 $11.75 Narragansetts... $5.63
2 $10.00 Spalding Royals.. 8.13
2 $10.00 Arrow B. C.'s... 8.75
1 $18.00 Lee Monogram.. 13.64
1 $15.00 Dreadnaught... 11.25
1 $13.50 Pioneer S. H.... 11.88
1 $12.50 Nationalist.... 11.25

What a chance for a beginner to get a real tennis racket—at tremendous savings!

SPORT SHOP—
4th FLOOR

BARBER and ROSS Inc.
PHONE NATIONAL 8206
11th STREET AT G. N.W.

EVERY DAY MOVIES

By DENYS WORTMAN

SHOW BIZZNESS.

"We'll have to get a double for her on location—you can't expect a star like her to walk through six inches of snow."

THE ONCE OVER

By H. I. PHILLIPS

THE HOUSE TAX PROGRAM.

IF you'd lift a nation's debt
There's no need to fume and fret:
Economic learning? Scat!
Get some rabbits and a hat.

II.

Utter words both weird and quaint—
Look for money where it "ain't;"
Kill the goose and shoot the hen—
Talk of things that might have been.

III.

Tax a nonexistent beer,
Tax estates that disappear,
For a levy loudly roar
On an income that's no more;

IV.

Tax the rich man on a lot
Of the coin he hasn't got—
Lift the debt by taxes high
On a golden stream that's dry.

V.

"Sock the rich!" should be your yell—
That's a program always swell;
Never mind the rhyme or reason—
It goes good in any season.

VI.

SOAK 'em (it is quite the fad)
On the things they might have had;
Spout about the gold you'll tear
From the wealth no longer there.

VII.

Get the money from a list
Of estates that don't exist;
What if it can not be done?—
Thank of all the good clean fun!

VIII.

Facts and figures? Fie! and bah!
Act without such things!. Hat-cha!
Never mind the experts; they
Cramp a solon's style of play.

IX.

Snatch the money from the air—
Even if it isn't there;
Buy a dream book; it will aid
Uncle Sam to make the grade!

X.

Never mind about a plan—
It's a nuisance to a man;
Knowledge doesn't really matter—
All that counts is goofy chatter.

XI.

Solve the problem easily—
Tax estates that used to be;
Shout a lot, harangue your hearers—
It's all done with little mirrors!

OUT OF THE SAME TAP.

THE House rejected the proposal for a tax on beer, but sustained one on gasoline, which tastes about the same these days.

• • • •

IRELAND APPEARS TO BE THE LATEST MEMBER OF THE WE WON'T PAY CLUB.

The country is said to be flooded with bogus $10 bills. "What of it?" demanded Elmer Twitchell this morning. "Would you refuse one in times like these because it was a little defective?"

• • • •

Giulio Gatti-Casazza, offering to serve for less money, and, if necessary, without any pay, appeals to the Metropolitan Opera stars to forget their contracts and take smaller salaries to keep the old institution from going to the wall. The idea is that they should abandon the golden note standard.

• • • •

THE FAMOUS SAINT-GAUDENS STATUE OF DIANA, WHICH FOR YEARS ADORNED THE OLD MADISON SQUARE GARDEN, HAS BEEN TRANSFERRED FROM NEW YORK TO PHILADELPHIA, BUT WHAT SOME PEOPLE WANT TO KNOW IS WHETHER IT WAS AN OUTRIGHT RELEASE OR A TRADE FOR A CASH CONSIDERATION AND A COUPLE OF OUTFIELDERS.

• • • •

ONE WAY OUT.

There is, thinks Elmer Twitchell, one simple way out of the national tax problem. Release Al Capone, he says, with the understanding that Al will go out and get enough money to put the country on its feet for a nice fresh start.

• • • •

"Mayor Walker has a Charlie Horse."—Headline. Now it's up to Judge Seabury to see where he got it.

(Copyright, 1932.)

Prohibition Fair To Show Speakeasy

A speakeasy will be one of the featured exhibits at the prohibition fair to be held in Washington Auditorium April 17 to April 23, it was announced yesterday by William Rufus Scott, director of the fair.

Suggestion to include a speakeasy was made by Senator Millard E. Tydings, of Maryland, but at first those in charge of the fair did not think the idea sufficiently novel. This opinion was changed when Mrs. Henry W. Peabody, chairman of the Woman's National Committee for Law Enforcement, sponsoring the fair, arrived in Washington yesterday and urged that the speakeasy be featured.

Daily Cross-Word Puzzle

ACROSS.

1 Domestic animal
4 Allow
7 An automaton
12 Since
13 Scandinavian unit of value
14 Make amends
15 Machine for clearing cotton fibers from seeds
16 Fish with pointed snout
17 Quoted
18 A fragrant oleoresin
20 Upright
22 Devoted
24 Etruscan god
27 Entitles
28 Persian elf
29 Prisoner's pledge of honor
32 Eaten away
34 Scent
35 Bring again to notice
37 Small child
38 Flung around
42 Pains
44 A decree of the Sublime Porte
45 Producing motion
47 Dark, oily liquid
49 Exclamation of impatience
50 The white poplar
51 A sheep
52 To chill
53 Surmounted difficulty
54 Anarchistic
55 Above (poetic)

DOWN.

1 Imprisoned
2 Nimble
3 Harmonized
4 Consistent in point of reasoning
5 Signal stage of history
6 Cylindrical in transverse section
7 Moved swiftly
8 Pertaining to the ear
9 Put in hollow vessel
10 Closely united
11 Dress flax
19 Of secondary consideration
21 Feel indignation
23 Mullet
25 One hundred square meters
26 To clear
28 Strength
29 Round vessel
30 Bustle
31 Turned on axis
33 Withdrew
36 A church festival
38 Fragment
39 Proportion
40 Draw forth
41 Turn aside through fear
43 Plant of cabbage genus
45 Be tangled
46 Japanese sash
48 Profound reverence

YESTERDAY'S ANSWER.

(Copyright, 1932.)

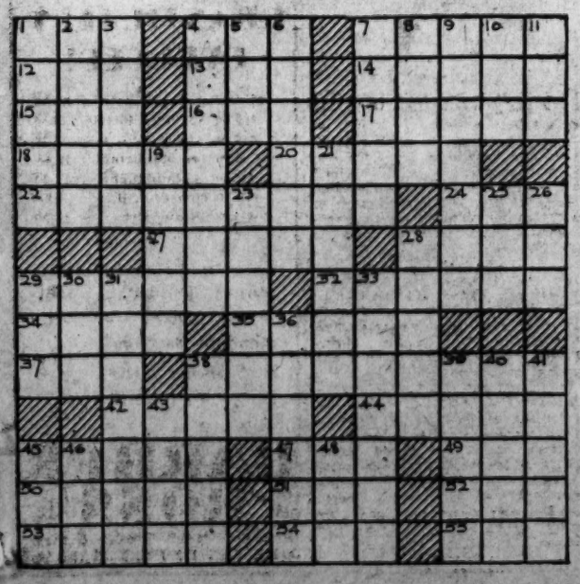

MINUTE MOVIES

(All rights protected by the George Matthew Adams Service. Trade Mark Registered U. S. Patent Office.)

By Ed Wheelan

WHEELAN SERIAL
ROSE OF THE CITY
EPISODE 28
WARREN FINALLY SUCCEEDED IN ASSURING ROSE THAT THE LOSS OF HER JOB AT THE FACTORY WAS NOT IMPORTANT NOW
FIRST YOU'LL SPEND MOST OF YOUR TIME POSING FOR ME AND THEN WHEN MY PICTURE IS COMPLETED I KNOW I CAN FIND PLENTY FOR YOU TO DO AMONG MY ARTIST FRIENDS!!
OH, YOU ARE SO KIND, MR. WRIGHT, SO GOOD TO ME!! IF I CAN REALLY HELP YOU MAKE YOUR PICTURE A SUCCESS I SHALL BE THE HAPPIEST PERSON IN THE WORLD!!
ANXIOUS TO GET STARTED ON HIS "CITY CINDERELLA" PAINTING, WARREN ASKED ROSE TO START POSING FOR HIM AT ONCE
HERE IS THE COSTUME I HAVE BEEN SAVING UNTIL I COULD FIND THE RIGHT MODEL!
WHILE ROSE CHANGED HER THINGS, WARREN WAS BUSILY ENGAGED ARRANGING HIS PAINTS
WE WONT HAVE VERY MUCH TIME THIS FIRST POSE...
FOR COUNT CORBEAU WILL BE HERE AT TWO O'CLOCK, BUT I'M SO ANXIOUS TO GET STARTED ON THIS PICTURE THAT EVEN A FEW MINUTES WILL BE WORTHWHILE TO ME!!
ROSE HAD BEEN POSING SCARCELY HALF AN HOUR WHEN THERE WAS A RAP ON THE DOOR
SHUX! I GUESS THAT'S THE COUNT NOW!
SEE WHAT HAPPENS HERE TOMORROW!
3-31

GASOLINE ALLEY

Don't miss this feature in colors in The Sunday Post.

Out Where Men Are Men

ACROSS THE BAY ON THE FERRY FROM SAN FRANCISCO UP THE VALLEY TO SACRAMENTO. YOU ARE NOW IN CALIFORNIA'S STATE CAPITOL, THE GROUNDS CONTAINING MANY RARE TREES AND SHRUBS, AN EARLY TRANSCONTINENTAL ENGINE, AND SUTTER'S FORT, STRONGHOLD OF THE GOLD RUSH DAYS OF '49.
2-31
WHERE'S AUNTIE BLOSSOM, SKEEZIX?
SHE'S LOOKIN' AT TREES.
I LIKE THIS BETTER. YOU CAN RIDE IN THIS AN'. YOU CAN ONLY CLIMB TREES.
THERE ARE OLD COSTUMES, STAGES COACHES AND CANNON IN HERE.
AUNTIE BLOSSOM CAN LOOK AT THE COSTUMES WHILE WE MEN LOOK AT THE STAGE COACHES AND CANNON.
SUTTER'S FORT
Reg. U. S. Pat. Off., Copyright, 1932, by The Chicago Tribune.

BUCK ROGERS, 2432 A. D.

Radiophone Explodes

More strange adventures in full color page every Sunday.

By Phil Nowlan and Dick Calkins

JUST CHECKING THE SPACE CO-ORDINATES, SIR - WE'RE EXACTLY WHERE PATROL SHIP "42" WENT OUT.
YOU DIDN'T THINK KILLER KANE WOULD WAIT FOR US, DID YOU?
BUT THERE MUST BE SOMETHING LEFT OF HER - IF ONLY FORCE VIBRATIONS - HEH? - WE'LL RIG UP THE MICRO-ULTRONIC DETECTOR AND SEE!
COPYRIGHT JOHN F. DILLE CO. REG. U.S. PAT. OFF.
BELOW, IN THE RADIO ROOM -
SURE ENOUGH! - YOU WERE RIGHT! - BUT WHAT GOOD DOES IT DO US?
HEH! - SEE! - VIBRATIONS! HEH! - VERY FAINT! - AND AT TWO MILLION KILOCYCLES! - HEH! - VERY INTERESTING!
HUER HAD GONE TO HIS CABIN TO PLUNGE INTO SIX-DIMENSIONAL CALCULATIONS - I HAD TAKEN THE BRIDGE AGAIN, WHEN -
KILLER KANE! - I'LL BURN HIS EARS OFF!
AHOY PATROL SHIP "C-33" - KILLER KANE SPEAKING! - YOU !@/!% SAPS! - WHY DON'T YOU COME AND GET ME?
BUT AS I CUT IN OUR TRANSMITTING BEAM -
TO BE CONTINUED

BOBBY THATCHER

"Make All Complaints to the Police"

By George Storm

WHY'D YOU SEND FOR ME, IRA... SOMEBODY TRYIN' TO BEAT THEIR HOTEL BILL?
NO, THEY AIN'T
WHAT I WANTA SEE YOU ABOUT IS ALL THEM STRAY DOGS YOU GOT IN THE POUND..... YOU BEEN KEEPIN' 'EM THERE FOR WEEKS ..... THEY HOWLED SO MUCH LAST NIGHT THAT BOTH OF THEM DRUMMERS IN THE BACK ROOMS COMPLAINED AND CHECKED OUT THIS MORNING
HOT WATER BATHS
(Copyright, 1932, by The Bell Syndicate, Inc.)
AND IF YOU AIN'T GONNA TEND TO THEM STRAYS LIKE YOU SHOULD I'LL TAKE IT UP WITH THE BOYS AT THE COUNCIL MEETING TONIGHT....
.... DON'T DO ANYTHING HASTY, IRA... ....BEEN SO BUSY WITH TAX CASES AND TRYIN' TO TRACK DOWN THE HOODUM THAT TOOK THE SPARE TIRE OFFA BANKER LAMB'S CAR..... BUT I'LL GET AROUND TO IT..... MAYBE TODAY....
582

THE GUMPS

Follow the Gumps in the Colored Comic Section of The Sunday Post.

From Bimbo Himself

BACK TO THE CARRS AND THE GUMPS AGAIN — MR AND MRS. TOM CARR HAVE DROPPED IN ON ANDY AND MIN — AND JUST AS ANDY RECEIVED A CABLEGRAM FROM UNCLE BIM —
A WIRE FROM UNCLE BIM -
OH - DO READ IT - I'M TERRIBLY ANXIOUS TO KNOW HOW HE IS MAKING OUT - WHAT HAS EVER BECOME OF THE POOR FELLOW?
"DEAR FOLKS - I'M HAVING THE TIME OF MY LIFE - HAVE MET THE SWEETEST, DEAREST, LITTLE GIRL THAT EVER LIVED - AM HEAD OVER HEELS IN LOVE AND AM THE HAPPIEST MAN ON EARTH - BIM -
I WISH HIM ALL THE HAPPINESS IN THE WORLD - HE WAS A DEAR, SWEET MAN - AND I ONLY HOPE HE GETS SOMEONE DESERVING OF HIM —
OH, SO -
OH, TOM DEAR - DON'T BE SO JEALOUS — YOU KNOW IT'S JUST A FRIENDLY INTEREST - YOU KNOW I LOVE ONLY YOU DEAR -
HUH! I THINK YOU WERE ALWAYS CRAZY ABOUT HIM - AND I THINK YOU STILL ARE -
SIDNEY SMITH
Reg. U. S. Pat. Off.; Copyright, 1932, by The Chicago Tribune.

WINNIE WINKLE, THE BREADWINNER

See the Winkle Family in colors in The Sunday Post. Giving Him a Dose of His Own Medicine

GOOD NIGHT! SINCE THAT CROONING VAGABUM HAS BEEN VISITING HERE, THIS PLACE HAS BEEN LIKE A MADHOUSE!
WUMP-DEE DO-DEE DAH
GOOD NIGHT, MR. COLUMBALLEÉ! COME AGAIN SOON, WON'T YOU?
SAY, MR. COLUMBALLEÉ! ON YOUR WAY HOME, WOULD YOU MIND THROWING AWAY THIS RUBBISH?
FAWTHAW, WHAT'S THE IDEA OF GIVING MR. COLUMBALLEÉ RUBBISH TO THROW AWAY?? AND WHAT WAS IN THAT PACKAGE, ANYWAY?
HUH?
THAT WAS HIS VICTROLA RECORDS!
WHAT?
MAR. 31
BRINKER

Baby Mine

About The Showshops

With NELSON B. BELL

IT all goes to show the fallacy of a morning newspaper fellow's ever trying to take a night off.

When I nudged The Post's revolving door early yesterday morning at approximately 1 o'clock in the afternoon, three of the boys at the counter chorused in unison, "Mr. Collier of the Rialto wants to see you." In the elevator there was a note saying, "Mr. Collier of the Rialto wants to see you." When I stopped off at the city room, there was a message in my mail box. "Mr. Collier of the Rialto wants to see you." Arriving at the palatial Sunday suite on the fifth floor, I discovered that a slip of paper had been thrust through the mail slot, bearing, to all intents and purposes, the intelligence, "Wednesday, 1:30 a. m. Mr. Collier of the Rialto wants to see you."

By this time I had begun to suspect that maybe Mr. Collier of the Rialto wanted to see me. And just then he walked in.

"Just wanted to let you know about the new policy over on Ninth street," quoth he, "but I looked for you nowhere last night and couldn't find you every place, or am I a little too involved?"

As if I hadn't already begun to have a hunch!

For they have been dangling around the fringes of a new stage policy for a good many weeks now over at the Rialto—Managing Director Ravenscroft, Rodney Collier, Mr. Wallach and the rest of them—trying to determine once and for all precisely what is available and how satisfactorily the limited Rialto stage could be made to accommodate it. Organized vaudeville or revue units would require a considerable rebuilding of the entire proscenium end of the theater. "Presentations" are more or less passe, so what?

Tuesday night Mr. Ravenscroft returned from New York on the Congressional with the fixed policy of "big names" in addition to the screen entertainment finally decided upon as a fixture of future bills at the Rialto, beginning with the personal appearance the week of Saturday, April 9, of Lilyan Tashman, the cinema's best-dressed beauty, in conjunction with an elaborate style revue.

This, by the way, will mark a reversion to the former custom of inaugurating the new bills on Saturday, instead of Friday as had been done for several months past.

After Miss Tashman, the week of April 16, Dorothy Mackaill, another of the screen's most attractive blondes, will come to the Rialto in a specially staged act that has elicited enthusiastic acclaim wherever it has been presented.

Mr. Ravenscroft had hardly got off the train Tuesday night before Herb Gordon and his Whispering Orchestra from Wardman Park had been signed on the dotted line to provide the musical embellishments of these augmented bills.

And all this time this department was being paged at five-minute intervals by these earnest gentlemen eager to get their announcement in the morning prints.

Even if I had been down at the fights in Alexandria, I am given to understand that the feature brawl between Mr. Jack Portney, of Baltimore, and Mr. "Stumpy" Jacobs, of Hopewell, Va., would not have been worth it.

I liked some of the other bouts, though!

Funny the way things happen.

A few days ago, in commenting upon the many extraordinary features of "Tarzan, the Ape Man," at the Columbia, this column observed that Johnny Weissmuller, in the name part, soars through the treetops like an Alfred Codona of the jungles who could give cards and spades to any of the circus aerialists in the wide sweep and hazardous scope of his trapezing.

Come to find out, it WAS Alfred Codona, wintering in California, who executed the long-shot aerial stunts as a double for the star whose forte is the water rather than the air. I am informed by Mr. Melvin D. Hildreth, who knows all about the circuses—or do you prefer "circi"?—and their people, that one of Cadona's swings in the picture traveled through an arc of some 70 feet at a high elevation.

In addition to some of the pet performers from the Gay lion farm, many of the Al G. Barnes menagerie animals were employed as atmosphere in "Tarzan." The Barnes show winters at Barnes City, not far from Hollywood. In the scene in which Tarzan seems to be transported out of danger by an elephant who carries him with his head in his—the elephant's—mouth, it was "Cheerful" Gardner who performed the stunt with one of his tan bark pachyderms from the big tops. Mr. "Cheerful" Gardner, incidentally, derives his nickname from the fact that he has never yet been discovered with a pleasant expression on his face!

To make up the entire herd of elephants, with their flapping ears fastened on with safety pins and court plaster, it was necessary to draw to some extent, too, upon the resources of the Hagenbeck-Wallace circus, likewise wintering in the vicinity.

But what a picture!

One of the most remarkable demonstrations of sustained grip upon the interest of the picture-going public is that being currently afforded by Richard Barthelmess in "Alias the Doctor," at the Earle.

Since his first rise to eminence in David Wark Griffith's "Broken Blossoms," Barthelmess has been one of the cinema's most reliable box-office attractions. At the Earle this week, while the house attendance record probably will not be broken, exceptional business is being recorded, as may be gathered from the fact that with close of business last night the receipts exceeded any average week in the general run of motion picture theaters. House capacities considered, this comes dangerously near giving the Earle the leadership for the week, with the Columbia, RKO-Keith's and the Fox fighting it out in the run through the stretch.

And while we think of it, don't forget that Helen Hayes comes to the National Theater Monday night in Ferenc Molnar's delightful comedy, "The Good Fairy," a mad, merry story of sophisticated modern life, in which the star appears as a little, semisophisticate, serving as usher in a movie palace.

The story begins in a Budapest hotel, with the young usherette dining with an American business man. It ends with an old lawyer saying goodby to a pencil sharpener! In between, there is much that Molnar has written in his most engaging manner and that Miss Hayes plays gorgeously, supported by a cast personally selected by Gilbert Miller.

"The Pied Piper of Hamlin" is being presented the last three days of this week by the Girl Reserves of the Y. W. C. A., in Barker Hall, Seventeenth and K streets, as the sixth annual operetta offered by the organization. Tonight's performance is invitational, but tomorrow and Saturday the presentations will be open to the public at moderate prices of admission. Saturday's matinee performance will be especially for children.

Another new burlesque troupe will make its bow to Washington under the banner of the Columbia "wheel" on Sunday afternoon, when the attraction at the Gayety Theater will be the "Jazz Babies," with Miss Jean Williams, a stately blonde, the feminine star and Bobby Vail, chief comic. Swell support and a dizzy chorus, of course!

The new week in the motion-picture house will witness the following: Palace, Jean Harlow and Walter Huston in "The Beast of the City;" Jean Harlow, in person, on the stage, and Don Barclay and Bert Frohman, in Loew's "Westward, Hi-Ho" revue; Earle, Maurice Chevalier and Jeanette MacDonald, in "One Hour With You," and Robert Chisholm headlining the vauleville; Fox, Sally Eilers and Spencer Tracy, in "Disorderly Conduct," and Col. Stoopnagle and Budd, with Fanchon & Marco's "Black and White" idea on the stage; RKO-Keith's, Helen Twelvetrees, in "Young Bride," and Roxy's Gang headlining the vaudeville; Rialto, Norman Foster and June Clyde, in "Steady Company;" Metropolitan, Pat O'Brien and Mae Clarke, in "The Final Edition;" Columbia, Johnny Weismuller and Maureen O'Sullivan in "Tarzan, the Ape Man," second week.

Master Norman Pyle, formerly in charge of advertising and publicity for the Loew houses in Washington, and later touring office manager for Leo, the lion, M-G-M's milk-fed trademark, arrived in the Capital yesterday afternoon as advance guard of an army of high-pressure tub-thumpers to invade our fair city under command of "Bill" Ferguson, of the New York home office, to light a lot of fires under "The Wet Parade," the attraction to follow "Tarzan, the Ape Man," at the Columbia.

Hi, feller!

And now, Mr. Senator, if you can manage about that 4 per cent beer before the Bock season is over, it will be all right with us!

Changes in Water Bill System Recommended

Changes in the methods of reading meters and billing water consumers by the Washington Suburban Sanitary Commission is urged in a resolution unanimously adopted by the Citizens Association of Section 8, Chevy Chase, Md. The resolution will be brought to the attention of the Montgomery Civic Federation, the Montgomery County commissioners, the Governor of Maryland and to the citizens' associations and governing bodies of the incorporated towns and taxing areas in the western suburban district.

The resolution was prepared by a committee which included P. E. Griffin, W. E. Pledger, J. Harry Welch and Dr. G. E. Grozier. The association approved the proposal to rename streets in the suburban area to avoid duplication and confusion and opposed change in zoning of the property of Helen K. Winfield in the Bethesda area to commercial from residential.

Annual Frolic of Friars Will Be Taken on Tour

New York, March 30 (A.P.).—For the first time in the history of the Friars, famous theatrical club, the annual frolic will be taken on tour after its New York opening. May 8.

It will play one-night stands in about 75 cities and towns, and its company of 125 will include about 20 stage stars of the first magnitude.

Radio Dial Flashes

By ROBERT D. HEINL

THE movement in Congress to make "radio pay its own way" is gaining momentum. In addition to the 5 per cent sales tax on the selling price of radio sets adopted by the House, which would yield $11,000,000, those having to do with radio legislation on the hill are working on the proposition of requiring a radio station to pay a license fee.

Some experts, however, have questioned the wisdom of a fee system for licenses based on power output of a station. Many thoughtful persons, familiar with the radio field, seem to be convinced that a more equitable system of taxation would be one based on net profits.

Commercial stations which are making a profit with the facilities granted them by the Government would undoubtedly gladly pay a reasonable tax, while many educational institutions, church stations, &c., now operating at a loss, would find such a tax quite burdensome.

It has been suggested by the radio commission that those at the Capitol who are trying to find a solution for the problem would be in a position to work out a fair and equitable fee system for licenses, based on profits of stations, better when the radio commission submits its data to the Senate in response to a resolution calling for a compilation of all receipts and expenditures of stations, together with the sources of revenue.

"O THE Raggedy man, he works for Pa
And he's the goodest man ever you saw.
He comes to our house every day,
An' waters the horses and feeds 'em hay."

Helen Webb Zeller will offer this famous poem of James Whitcomb Riley tomorrow night at 7:30 o'clock over Station WOL. She also will give three extracts from "As You Like It," including "Seven Stages of Man."

Mrs. Zeller is well known as a teacher in the public schools. Also, she has been dramatic director in the Community Center Department for the past five years.

Rudolph Schramm will conduct a new semiweekly program which opens on WMAL at 6:45 p. m. tomorrow. The soloist of the program will be Rose Chanelle, Italian contralto.

The opening program includes "In the Gloaming," "By the Fireside," "Perfect Days" and "Neapolitan Nights," sung by Miss Chanelle, and "Waltz Paradise" and selections from "Countess Maritza" by the orchestra.

DURING the winter season Dr. Albert W. Harfied, director of the National Capital Choir, has been training sixteen youths at the Swavely School for Boys, at Manassas, Va., who have formed a glee club. WJSV is putting them on for a program at 7:30 o'clock tonight. Eugene Dahl, tenor, will be guest soloist.

The bronze medal of the Poor Richard Club, of Philadelphia, one of America's oldest advertising clubs, has been awarded to Milton J. Cross for meritorious service in radio. Cross was winner in 1929 of the first medal of the American Academy of Arts and Letters awarded for excellent diction on the radio.

An address by former Gov. Alfred E. Smith, speaking under the auspices of the Democratic national committee, will be heard during the Lucky Strike Dance Hour at 10 p. m. tonight. The musical program will feature Jack Denny and his orchestra playing their inaugural appearance at the Empire Room of the Waldorf-Astoria.

THE 200th anniversary of the birth of Franz Josef Haydn, Austrian composer, will be commemorated in a program of his works to be broadcast over WRC at 11:35 o'clock tonight. Haydn was the first great master of the symphony and the string quartet.

The program will include the first movement of his "Surprise Symphony," and excerpts from "The Seasons." Cesare Sodero will conduct the symphony orchestra. Amy Goldsmith, soprano; Harold Branch, tenor, and Theodore Webb, barytone, will be the soloists.

Martha, the lovable old scrubwoman whose Irish wit has captivated readers of the short stories and books by Julie Lippmann, will make her radio appearance over WRC at 3:15 o'clock this afternoon.

Miss Lippmann introduced Martha to magazine readers in 1912, and the stories were afterward published in book form. "Martha by the Day" also has been seen on the stage and in the movies.

THE setting for the "Beau Bachelor" episode tomorrow night (WMAL, 10 o'clock) will be Miami, Fla., where "Beau" will find plot complications aplenty following his rescue of a not-so-young heroine from the surf. Don Ameche takes the title role * * * Singing two of her latest specialty numbers, Sophie Tucker will headline with Rudy Vallee and Ray Perkins from Pittsburgh tonight * * * Ward Wilson, "ghost" announcer, will repeat his impersonation of Eddie Cantor when he appears with the Royal Vagabonds tomorrow night (WJZ, 6:30 o'clock) * * * Katherine Mayor, whose latest book, "Slaves of the Gods," has just been published, will be interviewed tomorrow night (WMAL, 8 o'clock) * * * Joseph Macaulay, leading barytone in "Face the Music," now current on Broadway, will sing numbers from the show tomorrow night (WJZ, 8 o'clock) * * * Radio will join in a world-wide tribute to William Shakespeare on April 23, when the N. B. C. will present a one and one-half hour program celebrating the writer's birth * * * The Prince of Wales will be heard in a Shakespeare program from England earlier the same day. * * * Howard Claney, N. B. C. announcer, may be found almost any day settled in the corner of a studio making a water-color painting of some of his broadcasting associates * * * Shirley Brown, 17-year-old Brooklyn girl, who lost her job in a department store three days ago, was selected as the winner of the girls' auditions conducted by Paul Whiteman in New York.

SOCIETY

Continued from Page 10.

at luncheon at the Shoreham yesterday, in honor of her house guest, Mrs. John J. McGovern, of Milwaukee, Wis. Her other guests were Mrs. Edward Stewart, Mrs. Emily Carson, Mrs. Jennie Griffith, Mrs. William Tarun, Mrs. Glenn Sempon, all of Baltimore, and Mrs. Charles Collins, Mrs. Russell Kemp, Mrs. C. H. W. Mandeville and Miss Kathryn Crowley.

Dr. and Mrs. John H. MacCracken entertained at the dinner dance at the Shoreham last night, in honor of President Henry Noble MacCracken, of Vassar College. Their other guests included Commissioner and Mrs. William John Cooper, Dr. and Mrs. Charles S. Marlatt, Dr. and Mrs. Charles Riborg Mann, Dr. and Mrs. Ellery C. Stowell and Miss Louise MacCracken.

Mann Rudolph Hufty To Marry Miss Archbold.

Mrs. John F. Archbold, of New York and Thomasville, Ga., has announced the engagement of her daughter, Miss Frances Archbold, to Mr. Mann Rudolph Hufty, son of Mrs. M. Page Hufty, of Washington. Miss Archbold is a granddaughter of the late John D. Archbold, one-time president of the Standard Oil Co. of New Jersey. She is a niece of Mrs. Michael M. Van Beuren, of New York and Newport, R. I., and of Mrs. Anne Archbold, of Washington.

On the maternal side Miss Archbold is a granddaughter of the late Dr. and Mrs. James C. Barron. She was graduated from Miss Hall's school, Pittsfield, Mass., with the class of '30 and was introduced to society in New York the past winter. Richard and Adrian Archbold are her brothers.

Before entering the insurance business in Washington Mr. Hufty was well known as an amateur golfer, having won at the age of 19 the North and South championships in Pinehurst in 1926. His elder brother, Lieut. Malcolm A. Hufty, U. S. N., is now stationed in China on the U. S. S. Yutuila, patrolling the Yangtze River.

No date has been set for the marriage.

Mrs. Carl Williams entertained in the crystal room of the Willard at luncheon yesterday in honor of Mrs. J. S. McDonald and Mrs. George Clapperton, of Grand Rapids, Mich.

Mrs. Williams' other guests were Mrs. A. R. Vandenberg, Mrs. G. V. McClintic, Mrs. Carl Mapes, Mrs. Charles Hoyt March, Mrs. C. B. Denman, Dr. Louise Stanley, Mrs. Samuel Thompson, Mrs. Frank Evans, Mrs. Stanley Reed, Mrs. Frysinger, Miss Grace Frysinger, Mrs. E. G. Nourse, Mrs. Tyler, Mrs. Eric England, Mrs. Horace Thompson, Mrs. Laura Kendall and Mrs. Theodore J. Pickett.

Mr. and Mrs. Floyd Williams are in Atlantic City for an Easter visit.

Dr. and Mrs. Mann Guests At Arts Club Tonight.

Dr. and Mrs. William M. Mann will be the guests of honor at the Arts Club this evening, when Dr. Mann, who is director of the National Zoological Park, will talk on his recent trip to British Guiana, and describe his new zoological specimens. Mrs. Fulton Lewis will be the hostess.

Mrs. Philip H. Mitchell, of Providence, R. I., is a guest at the Dodge, accompanied by her daughters, Miss Margery Mitchell and Miss Edith Mitchell.

Canon and Mrs. J. Townsend Russell and Mrs. Forrest Hooker are in New York.

Miss Kathleen Bayly, a student at Trinity College, spent the Easter holidays with her parents, Mr. and Mrs. Richard Y. Bayly, at their home in Troy, N. Y.

Mrs. Francis B. Mohun, of 1862 Wyoming avenue, was at home to her many friends last Sunday afternoon in celebration of her eighty-seventh birthday anniversary. Her son, Mr. John Laub Mohun, of Omaha, Nebr., was here for the occasion.

Interesting and historic eighteenth century Georgetown will be the setting of a series of tours by motorbus tomorrow and Saturday afternoons under the auspices of prominent Georgetown women for the benefit of St. John's Church in that section of the city. Four houses, typifying the most beautiful and unusual sixteenth century architecture, will be visited on the tours, stops of approximately fifteen minutes being made at each house so the persons taking the tours can have ample time to inspect the interiors. These houses are the Decatur House, the Dumbarton House, built by Charles Carroll and now owned by the Colonial Dames of America; the Foxall House and the old Russian Embassy.

Leaving from the Peck Memorial Chapel at Twenty-eighth and M streets every half hour on Friday and Saturday afternoons, the tours are expected to attract a number of Washingtonians and many visitors in the city from out-of-town.

Hostesses for the Minnesota State Society reception and dance to be held at the Willard Hotel this evening when the society entertains in honor of the Vice President and Mr. and Mrs. Edward Everett Gann and the members of Congress from Minnesota, will be Mrs. Walter H. Newton, Mrs. Arch Coleman, Mrs. Charles Hoyt March, Mrs. G. Aaron Youngquist, Mrs. James M. Doran and Mrs. George E. Leach.

Prof. Meeks, of Yale, Cathedral Lecturer Tomorrow.

The fifth and concluding lecture in the interesting series conducted on Friday afternoons in the Chinese room of the Hotel Mayflower by the District of Columbia section of the national women's committee for Washington Cathedral will be given at 5 p. m. tomorrow by Dean Everett Victor Meeks, of the Yale School of Fine Arts and professor of architecture at Yale University. His subject will be "American Places of Worship—Mayan and Indian, Colonial, Modern." His lecture will be illustrated with interesting views, many of them from his personal collection.

Dean Meeks is one of the most prominent authorities and educators on architecture in the country. At the lecture he will be introduced by Sir Willmott Lewis, Washington correspondent for the London Times. Mrs. Frank B. Noyes is the chairman of the District section of the national women's committee.

Miss Bernice Lounsberry, Miss Emma Roop, Miss Edna Roop and Miss Mabel Taylor, of South Bend, Ind., arrived Monday by motor and are at the Dodge for several days.

Mr. and Mrs. Albert B. Dewey, jr., of Chicago, are spending the spring season in New York.

Mr. and Mrs. Brownell Gage, of Suffield, Conn., are passing a few days at the Dodge and are accompanied by Miss K. Gage, also of Suffield.

Col. and Mrs. Frank E. Webb, of Washington, are at the Weylin Hotel in New York.

Mrs. Edward G. Nichols, of Wesley Heights, will have as her guest after tomorrow Miss Elizabeth McLean, of North Tonawanda, N. Y., for whom she will entertain at a tea on Saturday. Presiding at the tea table will be Mrs. Frank W. Mack, and Mrs. John B. Nichols. Assisting in the dining room will be Mrs. J. C. Freeland, Mrs. Carl W. Mitman, Mrs. LeRoy Shoemaker, Mrs. Harris Baldwin and Miss Ruth Brown. Miss McLean and Mrs. Nichols were classmates at Smith College.

Mrs. Ernest Thompson Seton, national president of the National League of American Pen Women, will entertain at tea tomorrow afternoon, from 4 to 6 o'clock, in her apartment in the Shoreham Hotel. Her guests will be the national officers of the league, chairmen of standing and special committees and other members of the national executive board.

Post Classified Ad-Writers assist advertisers every day in preparing result-getting ads. Just call National 4205.

On the Air Today

THURSDAY, MARCH 31.

WRC—National Broadcasting Co.
(316 Meters. 950 Kilocycles.)

6:45 a. m.—Health Exercises.
8:00 a. m.—Gene and Glenn.
8:15 a. m.—Morning Devotions.
8:30 a. m.—Cheerio.
9:00 a. m.—Morning Glee Club.
9:15 a. m.—Sparkling Music.
9:30 a. m.—Top o' the Morning.
9:45 a. m.—A. & P. Food Program.
10:00 a. m.—Mrs. Blake's Radio Column.
10:15 a. m.—Breen and De Rose.
10:30 a. m.—"Let's Go to Market with Wilna Rice."
10:45 a. m.—Dream Drama.
11:00 a. m.—Musicale Interlude.
11:15 a. m.—Radio Household Institute.
11:30 a. m.—"Timely Garden Suggestions," by W. R. Beattie.
11:45 a. m.—Hugo Mariani.
12:00 (noon)—G. E. Circle.
12:15 p. m.—"The Real George Washington," by Charles Colfax Long.
12:30 p. m.—National Farm and Home Hour.
1:30 p. m.—Talk by Louis Rothschild.
1:45 p. m.—New Yorker Concert Orchestra.
2:00 p. m.—Salon Singers.
2:30 p. m.—Marguerite De Vine, pianist.
2:45 p. m.—Triangle of a Successful House.
3:00 p. m.—Three Mustachios.
3:15 p. m.—Martha by the Day.
3:30 p. m.—Woman's Radio Review.
4:00 p. m.—Music Comedy Hits.
4:15 p. m.—Colgate University Glee Club.
4:30 p. m.—Concert by U. S. Navy Band.
5:00 p. m.—"The Depression, Its Cause and Its Cure," Joseph I. France.
5:15 p. m.—"Skippy."
5:30 p. m.—Lessons in French Literature.
5:45 p. m.—Listerine Program.
6:00 p. m.—Dan Dee Bakers
6:15 p. m.—Waldorf Sert Room Orchestra.
6:30 p. m.—"The World Today—Are Sanctions Practicable?" by James G. McDonald.
6:45 p. m.—June Pursell, ballads.
7:00 p. m.—Amos 'n' Andy.
7:15 p. m.—Orchestra.
7:30 p. m.—Quarter-Hour.
7:45 p. m.—Orchestra.
8:00 p. m.—Rudy Vallee's Orchestra.
9:00 p. m.—Big Six of the Air.
9:30 p. m.—Rudyard Kipling's Stories of India.
10:00 p. m.—Lucky Strike Dance Hour, Jack Denny's Orchestra.
11:00 p. m.—Program under auspices of Colgate University Alumni Association of Washington and New York State Society, broadcast from grand ballroom, Willard Hotel. Speakers, Hon. John Lord O'Brian, Assistant to the Attorney General of the United States; Hon. William R. Vallance, Solicitor of State Department and Hon. Francis D. Culkin, member of House of Representatives from New York.
11:30 p. m.—Prohibition Poll.
11:35 p. m.—Special Program in Honor of 200th Anniversary of Birth of Joseph Haydn.
12:00 (midnight)—Ralph Kirbery.
12:05 a. m.—Last-Minute News.
12:07 a. m.—Johnny Hamp's Orchestra.
12:30-1:00 a. m.—Charlie Agnew Orchestra.

WMAL—Columbia Broadcasting System.
(475.9 Meters. 630 Kilocycles.)

8:00 a. m.—Salon Musicale.
8:30 p. m.—Morning Devotions.
8:45 a. m.—Artells Dickson.
9:00 a. m.—Little Jack Little.
9:15 a. m.—Morning Minstrels.
9:30 p. m.—Tony's Scrap Book.
9:45 a. m.—Bisquick.
9:50 a. m.—Ambassadors.
10:00 a. m.—Dr. Royal S. Copeland.
10:15 a. m.—Isabel's Bits of Wisdom.
10:30 a. m.—"Keeping Up With the Fashions," Wilma La Ville.
10:45 a. m.—Beauty Talk.
11:00 a. m.—U. S. Navy Band Concert.
11:30 a. m.—New York Medical Society.
11:45 a. m.—Ben Alley, tenor.
12:00 (noon)—Radio Guide.
12:05 p. m.—Isham Jones Orchestra.
12:30 p. m.—Midday Bath Club.
12:45 p. m.—Revue.
1:00 p. m.—George Hall Orchestra.
1:30 p. m.—Columbia Orchestra.
2:00 p. m.—Aunt Jemima, songs.
2:15 p. m.—Four Club Men.
2:30 p. m.—Ann Leaf, with Charles Carlile, tenor.
3:00 p. m.—La Forge Berumen Musicale.
3:30 p. m.—Rhythm Kings.
3:45 p. m.—Virginia Arnold, pianist.
4:00 p. m.—U. S. Army Band Concert.
4:30 p. m.—Chats With the Weatherman.
4:40 p. m.—George Hall Orchestra.
4:45 p. m.—Civic Talk.
5:00 p. m.—"This Money Panic," by Wallace Pratt Dunham.
5:15 p. m.—Herr Louie.
5:30 p. m.—The Professor and the Major.
5:45 p. m.—News Flashes.
6:00 p. m.—H. V. Kaltenborn.
6:15 p. m.—Program.
6:30 p. m.—Frigidairians.
6:45 p. m.—United Action for Employment.
6:50 p. m.—Noble Sissle Orchestra.
7:00 p. m.—Myrt and Marge.
7:15 p. m.—William Hall Serenaders.
7:30 p. m.—Quaker State Care-Free Hour.
7:45 p. m.—Camel Quarter-Hour.
8:00 p. m.—Bath Club.
8:15 p. m.—Sterling Program.
8:30 p. m.—Kate Smith.
8:45 p. m.—Angelo Patri, "Your Child."
9:00 p. m.—Mills Brothers.
9:15 p. m.—Ted Husing, Irene Beasley and Freddie Rich's Orchestra.
9:30 p. m.—Love Story Hour.
10:00 p. m.—Hart Schaffner & Marx Trumpeters, with Edwin C. Hill.
10:30 p. m.—Music That Satisfies.
10:45 p. m.—Arthur Jarrett.
11:00 p. m.—Toscha Seidel, violinist, Concert Orchestra.
11:30 p. m.—George Olsen Orchestra.
11:45 p. m.—Bing Crosby.
12:01 a. m.—Guy Lombardo's Canadians.
12:30-1:00 a. m.—Joe Reichman Orchestra.

WOL—American Broadcasting Co.
(229 Meters. 1,310 Kilocycles.)

7:00 a. m.—Musical Clock.
9:55 a. m.—Police Flashes.
10:00 a. m.—Tuneful Tidbits.
10:30 a. m.—Fred and Pearl Taylor, Hawaiian Duo.
10:45 a. m.—Modern Melodies.
11:00 a. m.—"Contract Bridge," by Mrs. Frank Guest.
11:15 a. m.—Fifteen Minutes With Paul Whiteman.
11:30 a. m.—The Mocking Bird.
11:45 a. m.—Myrtle Case, pianist.
12:00 (noon)—Luncheon Music.
12:30 p. m.—Naval Hospital Requests.
3:00 p. m.—Sports Hour.
3:45 p. m.—Marguerite Costello, songs.
4:00 p. m.—Ellen H. Wheatley, pianist.
4:15 p. m.—Teatime Tunes.
4:30 p. m.—Funny Side of the Street.
4:45 p. m.—Christianson Musicale.
5:00 p. m.—Albert F. Kunze, "Bicentennial Stamps."
5:15 p. m.—Beatrice Atchison, soprano.
5:30 p. m.—Hyattsville American Legion Program.
5:45 p. m.—Harriet L. Wagner, soprano.
6:00 p. m.—Melodies by Jimmie and Bert.
6:15 p. m.—Troubadours.
6:30 p. m.—Sketches of the Times.
6:45 p. m.—Nancy Clabourne.
7:00 p. m.—What We Hear in Music.
7:20 p. m.—Globe Trotter.
7:30 p. m.—Northern Dramatic Company, Presenting "The Rosary."
8:00 p. m.—Radio Nite Court.
8:30 p. m.—Bonanne String Quartet.

WJSV—Incorporated.
(244 Meters. 1,460 Kilocycles.)

6:00 a. m.—Elder Michaux's Radio Revival.
7:00 a. m.—Joe and Harry.
7:30 a. m.—King Tut and Romie Deevers.
8:00 a. m.—Across the Breakfast Table.
9:00 a. m.—Record Album.
9:30 a. m.—Whispering Strings.
10:00 a. m.—Modern Living.
10:30 a. m.—Peggy Clarke's Daily Chat.
11:15 a. m.—Musical Parade.
11:45 a. m.—Miss Sylph.
12:00 (noon)—Anna Meeks, contralto.
12:15 p. m.—H. B. Derr.
1:00 p. m.—Schramm's Trio.
1:30 p. m.—Rev. Thomas Boorde.
1:50 p. m.—Gospel Choir.
2:10 p. m.—Popular Ballads.
2:30 p. m.—Mount Alto Requests.
3:00 p. m.—Caroline Hunter Willis, "Little Stories of the Greatest American."
3:15 p. m.—Musical Memories.
3:30 p. m.—Ethel Martin, soprano, and Gertrude Smith, pianist.
4:00 p. m.—WJSV Staff Players.
4:15 p. m.—Gaffer Gray, Ambassador from Fairyland.
4:30 p. m.—Say It With Music.
5:00 p. m.—Violin Recital, Michael Press.
5:30 p. m.—News Flashes.
5:40 p. m.—Say It With Music.
6:00 p. m.—Agnes Fisher, soprano.
6:15 p. m.—George Baldwin, barytone, and Betty Apt, pianist.
6:30 p. m.—Bernheimer Trio.
6:45 p. m.—Studio Presentation.
7:00 p. m.—Market Report.
7:15 p. m.—Joe and Harry.
7:30 p. m.—Swavely Glee Club.
8:00 p. m.—Shoreham Concert Orchestra.
8:30 p. m.—Hon. Wright Patman, Texas, "Veteran Legislation."
9:00 p. m.—Irma and Izary.
9:15 p. m.—Bost Program.
9:30 p. m.—Wrestling Matches.

Auspices of
JOE TURNER
Washington Auditorium
Every Thursday—9:30 P. M.
Sponsored by
de Rooy's
SEA FOOD GRILL
1405 L St. N.W.

10:00 p. m.—News Flashes.
10:15 p. m.—Wrestling Matches, continued.
11:00 p. m.—WJSV Jamboree.

FILM TIME TABLES

Feature pictures are presented on the following schedules at the theaters named:

Earle—"Alias the Doctor," at 11:30 a. m., 1:55, 4:45, 7:30 and 10:05 p. m. Stage shows at 12:50, 3:40, 6:30 and 9 p. m.

Fox—"Careless Lady," at 11:10 a. m., 1:43, 4:33, 7:23 and 10:13 p. m. Stage shows at 12:53, 3:43, 6:33 and 9:23 p. m.

Columbia—"Tarzan, the Ape Man," 10, 11:50 a. m., 1:50, 3:45, 5:40, 7:35 and 9:35 p. m.

RKO-Keith's — "Girl Crazy," at 11:15 a. m., 1:56, 4:37, 7:28 and 10:09 p. m. Stage shows at 12:44, 3:25, 6:16 and 8:57 p. m.

Palace—"Are You Listening?" at 11:30 a. m., 2, 4:40, 7:10 and 9:45 p. m. Stage shows at 1:15, 3:50, 6:20 and 9 p. m.

Rialto—"Cohens and Kellys in Hollywood," at 11:40 a. m., 1:40, 3:40, 5:40, 7:40 and 9:40 p. m.

Metropolitan — "Explorers of the World," at 11:29 a. m., 1:31, 3:33, 5:34, 7:35 and 9:38 p. m. Harold Noice in person at 12:31, 2:33, 4:35, 6:36 and 8:37 p. m.

Tivoli—"The Shanghai Express," at 2:25, 4, 6, 7:45 and 9:35 p. m.

Ambassador—"E m m a," at 2:20, 4:10, 6, 7:50 and 9:45 p. m.

AMUSEMENTS AMUSEMENTS AMUSEMENTS
PHOTOPLAYS. PHOTOPLAYS. PHOTOPLAYS.

TOMORROW
RIDE WITH THE RAIDERS! MEET THRILL TO THRILL ADVENTURE AND ROMANCE A LAUGH EVERY SECOND!
DISORDERLY CONDUCT
SALLY EILERS • SPENCER TRACY • EL BRENDEL
IT'S A REAL HIT SHOW!

ON THE STAGE
BLACK AND WHITE IDEA
A SYMPOSIUM OF COLOR SIX HIT AND FEATURE ACTS—SUNKIST BEAUTIES
COL. STOOPNAGLE AND BUDD IN PERSON
Radio's Gloom Chasers
A HIT! Introducing Phil Lampkin America's Youngest Orchestra Conductor
LAST TIMES TODAY JOAN BENNETT in "CARELESS LADY" "Stars of Yesterday," Geo. Washington Univ. Chorus
FOX

Friday! THE ORIGINAL PLATINUM BLONDE.. Jean HARLOW in person!

AND ON THE SCREEN IN The BEAST OF THE CITY
Stage BERT FROHMAN & DON BARCLAY ... IN A CAPITOL THEATRE N.Y. REVUE
LOEWS PALACE

Hurry! LAST DAY! WILLIAM HAINES "ARE YOU LISTENING?" Stage "CUBAN HOLIDAY" 35-PEOPLE-35!

Now Playing TOPPING THE THRILLS OF "TRADER HORN"
TARZAN The APE MAN with JOHNNY WEISSMULLER MAUREEN O'SULLIVAN M-G-M PICTURE

LOEW'S COLUMBIA THEATRE OF THE STARS
DOORS OPEN 9:45 a.m.

WARNER BROS. THEATRES
TOMORROW
—DARING EVERY RISK BRAVING EVERY DANGER... THIS GIRL SCOOP HUNTER SHOWS YOU THE THRILLS AND ROMANCE BEHIND EVERY FRONT PAGE HEADLINE • • • • • • •

FINAL EDITION
A COLUMBIA PICTURE WITH MAE CLARKE PAT O'BRIEN (OF "FRONT PAGE" FAME)
—ALSO— S. S. VAN DINE STUDIO MURDER MYSTERY SONG CARTOON NEWS
Children 15c Any Time
LAST TIMES TODAY! "Explorers of The World" HAROLD NOICE IN PERSON
25¢ TO 1 P.M. METROPOLITAN

EARLE
SATURDAY... —HE ASKS YOU TO SPEND JUST ONE GLORIOUS INTIMATE HOUR WITH HIM...
MAURICE CHEVALIER
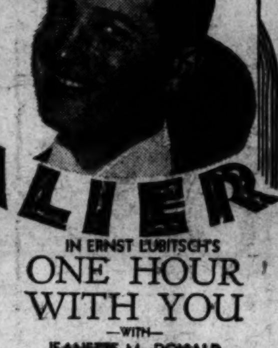
Also On Stage
BROADWAY'S FAVORITE BARITONE ROBERT CHISHOLM Star of "Golden Dawn," "Sweet Adeline," Etc.
ADLER & BRADFORD
CLIFF CRANE
4 SPIDERS AND FLY
IN ERNST LUBITSCH'S ONE HOUR WITH YOU —WITH— JEANETTE MacDONALD
Last 2 Days RICHARD BARTHELMESS in "ALIAS THE DOCTOR" —ON STAGE— ROSETTA DUNCAN TOBIE & NINO

Starts SATURDAY
PROMISED A PALACE... She Wound Up With Two Rooms and a Baby... !

YOUNG BRIDE
Millions like her—you know them—youngsters adrift on a careening sea of tinsel romance
HELEN Twelvetrees
ERIC LINDEN—ARLINE JUDGE
Youthful Stars of "Are These Our Children?"
Cliff Edwards—Rosco Ates
RKO VAUDEVILLE Favorites of the Roxy gang JOHN GRIFFIN ADELAIDE DE LOGA HAROLD CLYDE WRIGHT—ALICE KUDLIN
Jay Florence MILLS & ROBINSON "All Work and No Play"
JAY SEILER & FRANCES WILLS "The Broadwayites"
Harry Foster Welch Famous One-Man Band
King Brothers & Cully "What of It?"
JOHNNY DOVE Thrills on Wheels
Pathe News
Last 2 Days "GIRL CRAZY" Stage Jack Whiting
RKO KEITH'S 25¢ TO 1 P.M.

PLAYS.

NATIONAL | TONITE 8:20
Matinee Saturday at 2:30
VIVIENNE SEGAL and CHARLES PURCELL
In Oscar Straus' Famous Operetta
The Chocolate Soldier
Nites, 50c to $2.50. Saturday Matinee, 50c to $2.00.
NEXT WEEK—SEATS SELLING
GILBERT MILLER Presents HELEN HAYES in MOLNAR'S new Comedy The GOOD FAIRY with the Henry Miller Theatre, New York, Cast and Production intact
Eves., $2.50, $2.00, $1.50, $1.00, 50c. Wed. and Sat. Mats., 50c to $2.00.

At 8:30 50c to 2.50 SHUBERT BELASCO 2:30 Today 50c to 1.50
Professional Players' sixth and final offering of second subscription season
"Olivia Bows to Mrs. Grundy" A NEW COMEDY by Roland Bottomley with JANET BEECHER
Taylor Holmes, Sydney Greenstreet, Fleming Ward, Jane Wyatt, Nicholas Joy, Evelyn Carrington

BURLESQUE.

GAYETY-BURLESK
GEORGE BROADHURST
JOAN LEE
AND THEIR
"DAINTY DOLLS"

RIALTO CHILDREN ANYTIME—10¢
STARTING TOMORROW
Merry-Go-Round of Mirth!
ZaSu Pitts June Clyde Norman Foster IN
STEADY COMPANY

Proves Many a Slip Between the Asking and the Altar!
LAST TIMES—"COHENS AND KELLYS IN HOLLYWOOD"

Complete Outfits for Developing and Printing Kodak Films $2.00
Fuller & d'Albert, Inc.
815 10TH STREET, N.W.

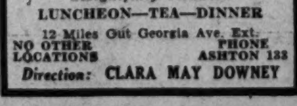
AT THE SIGN OF THE FARMER
OLNEY INN
OLNEY FARM—OLNEY, MD.
Where excellence of food and refinement of atmosphere are delightfully blended.
LUNCHEON—TEA—DINNER
12 Miles Out Georgia Ave. Ext.
NO OTHER LOCATIONS PHONE ASHTON 133
Direction: CLARA MAY DOWNEY

SUN RESTAURANT
1775 Columbia Road N.W.
Columbia 7970.
Lunches, 50c Dinner, 65c
Sunday Dinner, 75c
We deliver Chow Mein and Chop Suey at no extra charge.

YOUNG & SIMON

Telephone District 5180

AUTHORITIES ON INSURANCE
Suite 340 Woodward Building

If It's Insurable We Can Insure It

INSURANCE

For 23 years the name of Young and Simon has stood for sound insurance and best business practices. We are proud of our traditions. Our every effort is bent towards their continuance.

Prompt and equitable adjustments are keystones in the building of good will between company, agent and assured. In 1931 our claim department adjusted over 4,000 claims.

STATEMENT OF THE CONDITION OF THE
New Amsterdam Casualty Co., of New York

On the 31st day of December, 1931, as required under Section 647 of the Code of Law for the District of Columbia.

INCOME.

Net premiums	$13,319,076.86
Total interest and rents	1,298,472.73
Other income	328,451.70
Total income	$15,446,001.29

DISBURSEMENTS.

Net amount paid policyholders for losses	$8,079,879.94
All other disbursements	8,648,061.55
Total disburseemnts	$16,727,741.49

ASSETS.

Real estate	$6,295,491.21
Mortgage loans on real estate	225,500.00
Collateral loans	75,000.00
Bonds and stocks	14,230,936.60
Cash in company's office	46,847.73
Deposits in banks	422,826.79
Premiums in course of collection	3,766,678.25
Interest and rents due or accrued	97,029.15
All other assets	818,316.63
Gross assets	$25,778,626.36
Deduct assets not admitted	816,017.88
Total admitted assets	$24,962,608.48

LIABILITIES.

Total unpaid claims	$9,301,515.85
Total unearned premiums	6,172,404.14
Other liabilities	*2,488,688.49
Capital paid up	4,500,000.00
Surplus over all liabilities	2,500,000.00
Total	$24,962,608.48
*Includes reserve for depreciation of investments	1,000,000.00
*Voluntary reserve for contingencies	177,641.44

NET PREMIUMS WRITTEN DURING THE YEAR.

	Total.	District of Columbia.
Accident	$392,430.88	$3,684.82
Health	78,097.75	809.11
Auto liability	3,895,515.28	37,399.02
Liability other than auto	1,412,007.83	26,579.33
Workmen's compensation	2,825,857.48	99,076.03
Fidelity	1,545,629.87	15,077.02
Surety	1,183,441.17	61,232.36
Plate glass	336,176.32	883.71
Burglary and theft	740,662.63	21,051.62
Auto property damage	1,228,441.27	17,403.82
Auto collision	132,032.99	682.33
Property damage and collision other than auto	48,783.39	539.03
Totals	$13,819,076.86	$284,418.20

R. W. GALLON, President.

R. L. HARDESTY, Assistant Secretary.
Subscribed and sworn to before me this 5th day of February, 1932.
(Seal.) CHARLES W. LEACH, Notary Public.

STATEMENT OF THE CONDITION OF THE
Queen Insurance Company of America, of New York,

On the 31st day of December, 1931, as required under Section 647 of the Code of Law for the District of Columbia.

INCOME.

Net premiums	$7,803,934.75
Total interest and rents	971,865.51
Other income	185,091.45
Total income	$8,960,891.71

DISBURSEMENTS.

Net amount paid policyholders for losses	$3,959,681.90
All other disbursements	5,712,427.17
Total disbursements	$9,672,109.13

ASSETS.

Mortgage loans on real estate	$137,250.00
Bonds and stocks	20,045,632.70
Cash in company's office	14,306.20
Deposits in banks	2,065,878.99
Agents' balances	1,166,637.95
Interest and rents due or accrued	191,852.52
All other assets	78,541.13
Gross assets	$23,680,099.49
Deduct assets not admitted	1,251,882.89
Total admitted assets	$22,428,216.60

LIABILITIES.

Net unpaid claims	$1,096,005.86
Total unearned premiums	8,900,707.85
*Other liabilities	3,899,318.02
Capital paid up	5,000,000.00
Surplus over all liabilities	3,532,184.87
Total	$22,428,216.60

NET PREMIUMS WRITTEN DURING THE YEAR.

	Total.	District of Columbia.
Fire	$6,256,305.03	$23,342.79
Ocean marine	375,685.21	67.51
Motor vehicles	630,883.57	10,986.28
Earthquake	34,777.78	.....
Inland navigation and transportation	173,971.06	7,134.88
Tornado, windstorm, and cyclone	269,450.42	6,003.25
Hail	245.01	.....
Sprinkler leakage	20,472.36	50.90
Riot, civil commotion and explosion	26,273.84	4.95
Aircraft	15,870.47	117.25
	$7,803,934.75	$47,729.81

F. P. HAMILTON, President.

S. F. NININGER, Secretary.
Subscribed and sworn to before me this 18th day of February, 1932. ALBERT J. JOHNSTONE,
(Seal.) Notary Public.
Notary Public, Nassau County Cert. filed in New York Co. New York Co. Clerk's No. 172. New York County Register's No. 21444.
*Includes reserve for depreciation in securities $3,461,900.75 representing the difference between the Convention Values and the Actual Market Values as of December 31, 1931.

STATEMENT OF THE CONDITION OF THE
Milwaukee Mechanics' Insurance Company, of Milwaukee, Wisconsin,

On the 31st day of December, 1931, as required under Section 647 of the Code of Law for the District of Columbia.

INCOMES.

Net premiums	$4,370,857.70
Total interest and rents	604,637.52
Other income	45,146.88
Total income	$5,020,641.90

DISBURSEMENTS.

Net amount paid policyholders for losses	$2,260,984.88
All other disbursements	2,865,761.75
Total disbursements	$5,126,746.63

ASSETS.

Real estate	$468,625.00
Mortgage loans on real estate	1,650,500.00
Bonds and stocks	8,543,071.01
Cash in company's office	10,450.00
Deposits in banks	95,842.42
Agents' balances	1,542,361.57
Interest and rents due or accrued	134,490.29
All other assets	136,542.08
Gross assets	$12,581,682.37
Deduct assets not admitted	86,675.57
Total admitted assets	$12,495,006.80

LIABILITIES.

Net unpaid claims	$578,889.53
Total unearned premiums	4,946,267.44
Other liabilities	2,002,096.79
Capital paid up	2,000,000.00
Surplus over all liabilities	2,967,756.04
Total	$12,495,006.80

NET PREMIUMS WRITTEN DURING THE WAR.

	Total	District of Columbia
Fire	$3,630,630.02	$7,677.43
Ocean marine	116,139.75	228.70
Motor vehicles	280,896.97	.....
Earthquake	3,196.91	.....
Inland navigation and transportation	62,777.04	325.63
Tornado, windstorm, and cyclone	266,391.60	19.55
Hail	146.20	.....
Sprinkler leakage	3,776.94	.....
Riot, civil commotion, and explosion	3,469.51	.....
Aircraft	2,616.70	.....
Parcel post	666.82	.....
Tourist baggage	149.24	.....
	$4,370,857.70	$8,209.21

W. J. SCHMIDT, Second Vice President.

H. C. HOUGHTON, Secretary.
Subscribed and sworn to before me this 15th day of March, 1932. (Seal.) HERMAN E. GOTTSCHALK,
Notary Public of New Jersey.
My commission expires April 13, 1936.

STATEMENT OF THE CONDITION OF THE
Commerce Insurance Company, of Glens Falls, N. Y.,

On the 31st day of December, 1931, as required under Section 647 of the Code of Law for the District of Columbia.

INCOME.

Net premiums	$1,240,014.62
Total interest and rents	146,311.30
Other income	63,960.88
Total income	$1,450,286.80

DISBURSEMENTS.

Net amount paid policyholders for losses	$691,256.22
All other disbursements	1,256,610.54
Total disbursements	$1,947,866.76

ASSETS.

Mortgage loans on real estate	$100,250.00
Collateral loans	25,000.00
Bonds and stocks	3,346,734.96
Deposits in banks	113,337.85
Agents' balances	199,957.81
Interest and rents due or accrued	14,981.68
All other assets	8,504.91
Gross assets	$3,808,786.91
Deduct assets not admitted	11,052.12
Total admitted assets	$3,797,734.79

LIABILITIES.

Net unpaid claims	$164,437.00
Total unearned premiums	1,383,189.43
Other liabilities	57,241.12
Capital paid up	1,000,000.00
Surplus over all liabilities	1,192,867.24
Total	$3,797,734.79

NET PREMIUMS WRITTEN DURING THE YEAR.

	Total.	District of Columbia.
Fire	$971,440.25	$7,388.41
Motor vehicles	177,857.33	179.43
Earthquake	636.75	.....
Inland navigation and transportation	40,403.74	610.99
Tornado, windstorm and cyclone	43,625.08	46.31
Sprinkler leakage	3,865.41	6.44
Riot, civil commotion and explosion	2,386.06	.06
Total	$1,240,014.62	$8,231.64

R. S. BUDDY, Vice President.

H. W. COWLES, Secretary.
Subscribed and sworn to before me this 11th day of February, 1932.
(Seal.) PAULINE E. LANSING, Notary Public.

STATEMENT OF THE CONDITION OF THE
Standard Fire Insurance Company, of Hartford, Connecticut,

On the 31st day of December, 1931, as required under Section 647 of the Code of Law for the District of Columbia.

INCOME.

Net premiums	$1,633,939.55
Total interest and rents	153,768.37
Other income	632,818.98
Total income	$2,420,526.90

DISBURSEMENTS.

Net amount paid policyholders for losses	$763,379.79
All other disbursements	849,646.79
Total disbursements	$1,613,026.58

ASSETS.

Bonds and stocks (book value)	$3,281,305.19
Cash in company's office	329.51
Deposits in banks	1,124,860.56
Agents' balances	291,492.05
Interest and rents due or accrued	24,854.24
All other assets	53,329.92
Gross assets	$4,776,171.47
Deduct assets not admitted	93,940.13
Total admitted assets	$4,682,231.34

LIABILITIES.

Net unpaid claims	$183,303.31
Total unearned premiums	1,763,773.43
†Special reserve	264,776.78
Other liabilities	98,049.41
Capital paid up	1,000,000.00
Surplus over all liabilities	1,372,328.41
Total	$4,682,231.34

NET PREMIUMS WRITTEN DURING THE YEAR.

	Total.	District of Columbia.
Fire	$1,353,162.16	$13,085.39
Motor vehicles	19,028.48	10.47
Earthquake	7.30	.....
Inland navigation and transportation	172,916.73	1,779.57
Tornado, windstorm and cyclone	75,058.49	677.66
Sprinkler leakage	3,296.66	.06
Riot, civil commotion, and explosion	7,678.77	21.42
All other; aircraft	2,035.13	.97
Miscellaneous property damage	755.83	.....
	$1,633,939.55	$15,554.60

RAWDON W. MYERS, Vice President.

A. V. LINDE, Assistant Secretary.
Subscribed and sworn to before me this 18th day of February, 1932.
(Seal.) W. W. PIERSON, Notary Public.
My commission expires January 31, 1935.
†Deduction from surplus to adjust security holdings to true value December 31, 1931, in accordance with formula of Connecticut Insurance Department.

STATEMENT OF THE CONDITION OF THE
Hudson Insurance Company, of New York,

On the 31st day of December, 1931, as required under Section 647 of the Code of Law for the District of Columbia.

INCOME.

Net premiums	$1,319,338.43
Total interest and rents	190,031.22
Other income	62,206.98
Total income	$1,571,628.63

DISBURSEMENTS

Net amount paid policyholders for losses	$1,159,468.53
All other disbursements	1,113,433.98
Total disbursements	$2,272,902.51

ASSETS.

Mortgage loans on real estate	$96,500.00
Bonds and stocks	3,177,866.03
Cash in company's office	100.00
Deposits in banks	178,196.75
Agents' balances	332,176.22
Interest and rents due or accrued	39,509.72
All other assets	1,889.60
Gross assets	$3,826,037.32
Deduct assets not admitted	349,015.11
Total admitted assets	$3,477,022.21

LIABILITIES.

Net unpaid claims	$209,099.57
Total unearned premiums	1,355,848.59
Other liabilities	233,271.89
Capital paid up	1,000,000.00
Surplus over all liabilities	678,802.16
Total	$3,477,022.21

NET PREMIUMS WRITTEN DURING THE YEAR.

	Total.	Dist. of Columbia.
Fire	$1,125,583.95	$5,818.65
Motor vehicles	75,118.30	.....
Earthquake	1,666.85	2.97
Inland navigation and transportation	14,978.17	7.50
Tornado, windstorm and cyclone	63,334.69	936.02
Hail	35,285.55	.....
Sprinkler leakage	1,635.21	23.95
Riot, civil commotion and explosion	1,783.71	24.40
	$1,319,388.43	$6,764.69

J. M. WENNSTROM, President.

H. N. MORGAN, Secretary.
Subscribed and sworn to before me this 26th day of February, 1932.
(Seal.) GEORGE C. HALE,
Notary Public, Kings County, N. Y. No. 415. Certificate filed in New York County No. 163. Terms expire March 30, 1933.

STATEMENT OF THE CONDITION OF THE
Eagle, Star & British Dominions Ins. Co., Ltd., of London, England,
UNITED STATES BRANCH.

On the 31st day of December, 1931, as required under Section 647 of the Code of Law for the District of Columbia.

INCOME.

Net premiums	$2,291,236.86
Total interest and rents	285,227.35
Other income	84,878.58
Total income	$2,641,342.79

DISBURSEMENTS.

Net amount paid policyholders for losses	$1,456,661.86
All other disbursements	1,292,778.87
Total disbursements	$2,749,440.73

ASSETS.

Bonds and stocks	$5,370,742.27
Deposits in banks	225,358.07
Agents' balances	479,639.51
Interest and rents due or accrued	73,400.24
All other assets	36,373.14
Gross assets	$6,185,513.23
Deduct assets not admitted	49,773.72
Total admitted assets	$6,135,739.51

LIABILITIES.

Net unpaid claims	$494,247.47
Total unearned premiums	1,899,258.71
Other liabilities	1,534,575.92
Surplus over all liabilities	2,207,657.41
Total	$6,135,739.51

NET PREMIUMS WRITTEN DURING THE YEAR.

	Total.	District of Columbia.
Fire	$1,403,971.41	$14,342.11
Ocean marine	509,892.48	.....
Motor vehicles	150,294.46	3,404.89
Earthquake	17,726.42	.....
Inland navigation and transportation	103,484.19	6.25
Tornado, windstorm and cyclone	78,153.58	643.50
Sprinkler leakage	2,674.47	18.43
Riot, civil commotion and explosion	5,092.83	22.09
Aircraft	318.63	20.25
Rain	19,628.39	687.60
	$2,291,236.86	$19,125.12

W. A. BLODGETT, United States Manager.
Subscribed and sworn to before me this 19th day of February, 1932.
(Seal.) L. J. CROWLEY.
Notary Public Kings Co. Reg. No. 3273. Co. Clerk No. 633. N. Y. Co. Reg. No. 3-C-344 Co. Clerk No. 501. Term expires March 30, 1933.

STATEMENT OF THE CONDITION OF THE
Rochester American Insurance Company, of New York,

On the 31st day of December, 1931, as required under Section 647 of the Code of Law for the District of Columbia.

INCOME.

Net premiums	$625,232.50
Total interest and rents	163,103.72
Other income	3,394.38
Total Income	$791,730.60

DISBURSEMENTS.

Net amount paid policyholders for losses	$195,295.86
All other disbursements	390,089.86
Total disbursements	$585,385.72

ASSETS.

Bonds and stocks	$3,107,348.15
Deposits in banks	160,280.79
Agents' balances	199,418.16
Interest and rents due or accrued	17,908.00
Gross assets	$3,484,955.10
Deduct assets not admitted	222,073.15
Total admitted assets	$3,262,881.95

LIABILITIES.

Net unpaid claims	$49,008.00
Total unearned premiums	666,430.54
Other liabilities	322,500.00
Capital paid up	1,000,000.00
Surplus over all liabilities	1,224,943.41
Total	$3,262,881.95

NET PREMIUMS WRITTEN DURING THE YEAR.

	Total.	District of Columbia
Fire	$544,310.26	$1,457.10
Motor vehicles	23,292.29	209.39
Earthquake	1,073.12	.50
Inland navigation and transportation	11,887.28	102.28
Tornado, windstorm and cyclone	36,414.18	74.36
Hail	5,918.98	.02
Sprinkler leakage	1,185.63	.17
Riot, civil commotion and explosion	1,125.81	.36
All other	55.04	.....
	$625,232.50	$1,844.18

D. R. ACKERMAN, Vice President.

MILES WALSH, Secretary.
Subscribed and sworn to before me this 11th day of February, 1932.
(Seal.) J. HOMER REED, Notary Public.
Notary public Bronx County No. 21. Certificate filed in New York County No. 570.
Values of securities used in this statement are the values as determined by the National Convention of Insurance Commissioners.

STATEMENT OF THE CONDITION OF THE
Merchants Insurance Company of Providence, of Providence, R. I.,

On the 31st day of December, 1931, as required under Section 647 of the Code of Law for the District of Columbia.

INCOME.

Net premiums	$1,190,833.84
Total interest and rents	115,251.14
Other income	11,068.51
Total income	$1,317,153.49

DISBURSEMENTS.

Net amount paid policyholders for losses	$832,466.62
All other disbursements	687,121.77
Total disbursements	$1,519,588.39

ASSETS.

Bonds and stocks	$2,471,968.00
Cash in company's office	16,527.80
Deposits in banks	125,450.03
Agents' balances	159,850.03
Interest and rents due or accrued	23,116.89
All other assets	16,747.82
Gross assets	$2,813,660.57
Deduct assets not admitted	53,842.19
Total admitted assets	$2,759,818.38

LIABILITIES.

Net unpaid claims	$183,562.74
Total unearned premiums	1,260,953.00
Other liabilities	65,000.00
Capital paid up	1,000,000.00
Surplus over all liabilities	250,302.64
Total	$2,759,818.38

NET PREMIUMS WRITTEN DURING THE YEAR.

	Total.	District of Columbia.
Fire	$890,818.74	$5,198.68
Motor vehicles	258,964.60	846.59
Earthquake	1,328.37	.....
Inland navigation and transportation	16,452.16	2.73
Tornado, windstorm and cyclone	19,775.41	56.95
Sprinkler leakage	3,023.76	1.57
Riot, civil commotion and explosion	469.80	.....
	$1,190,833.84	$6,106.52

EMIL G. PIEPER, President.

TUNIS JOHNSON, Secretary.
Subscribed and sworn to before me this 18th day of February, 1932.
(Seal.) JOHN F. HARTNETT, Notary Public.

STATEMENT OF THE CONDITION OF
The American Insurance Company, of Newark, N. J.,

On the 31st day of December, 1931, as required under Section 647 of the Code of Law for the District of Columbia.

INCOME.

Net premiums	$12,148,506.63
Total interest and rents	1,490,117.37
Other income	149,922.14
Total income	$13,788,546.14

DISBURSEMENTS.

Net amount paid policyholders for losses	$7,154,402.68
All other disbursements	8,137,187.12
Total disbursements	$15,291,589.80

ASSETS.

Real estate	$4,835,550.00
Mortgage loans on real estate	1,887,607.50
Bonds and stocks	24,215,336.98
Cash in company's office	1,771.27
Deposits in banks	571,215.06
Agents' balances	2,985,466.46
Interest and rents due or accrued	126,638.65
All other assets	76,217.47
Gross assets	$34,399,803.39
Deduct assets not admitted	2,777,548.66
Total admitted assets	$31,622,254.73

LIABILITIES.

Net unpaid claims	$2,182,753.86
Total unearned premiums	13,460,665.28
Other liabilities	2,717,317.19
Capital paid up	6,687,480.00
Surplus over all liabilities	6,574,038.40
Total	$31,622,254.73

NET PREMIUMS WRITTEN DURING THE YEAR.

	Total.	Dist of Columbia.
Fire	$9,216,646.89	$17,367.34
Ocean marine	421,745.88	212.66
Motor vehicles	762,360.80	14,584.28
Earthquake	20,675.25	.....
Inland navigation and transportation	602,794.16	6,012.72
Tornado, windstorm and cyclone	980,840.43	93.52
Hail	75,769.29	.....
Sprinkler leakage	15,253.80	176.17
Riot, civil commotion and explosion	33,339.67	4.97
All other	19,080.46	6.01
	$12,148,506.63	$38,435.71

C. W. BAILEY, President.

R. C VANDERHOOF, Assistant Secretary.
Subscribed and sworn to before me this 17th day of February, 1932. JEAN C. WYLIE, Notary Public.
(Seal.)

STATEMENT OF THE CONDITION OF THE
Union Insurance Society of Canton, Ltd., Colony of Hongkong,

On the 31st day of December, 1931, as required under Section 647 of the Code of Law for the District of Columbia.

INCOME.

Net premiums	$836,333.70
Total interest and rents	159,225.27
Other income	382,677.70
Total income	$1,378,236.67

DISBURSEMENTS.

Net amount paid policyholders for losses	$559,525.02
All other disbursements	830,742.07
Total disbursements	$1,390,267.09

ASSETS.

Bonds and stocks	$3,062,378.71
Cash in company's office	24.83
Deposits in banks	278,856.89
Agents' balances	187,834.42
Interest and rents due or accrued	41,064.07
All other assets	64,819.56
Gross assets	$3,634,770.48
Deduct assets not admitted	7,660.55
Total admitted assets	$3,627,109.93

LIABILITIES.

Net unpaid claims	$548,286.93
Total unearned premiums	386,297.24
Other liabilities	72,864.90
Capital deposit	400,000.00
Surplus over all liabilities	2,219,660.86
Total	$3,627,109.93

NET PREMIUMS WRITTEN DURING THE YEAR.

	Total.	District of Columbia.
Fire	$187,360.90	$2,401.23
Ocean marine	528,524.81	41.67
Motor vehicles	2.15	3.23
Earthquake	4,542.81	.....
Inland navigation and transportation	114,964.47	321.86
Tornado, windstorm and cyclone	285.36	349.08
Hail	2.16	3.23
Sprinkler leakage	395.41	.....
Riot, civil commotion and explosion	257.85	16.17
Aircraft	2.16	3.24
Six Point	5.62	.....
	$836,333.70	$3,139.71

By F. G. LA BONTE.
Auditor for Marsh & McLennan, Inc., U. S. Manager.
Subscribed and sworn to before me this 17th day of February, 1932.
(No seal in U. S.)
(Seal.) KATHARINE SACHEN,
Notary Public.
My commission expires February 19, 1935.

STATEMENT OF THE CONDITON OF THE
Seaboard Fire & Marine Insurance Company, of New York,

On the 31st day of December, 1931, as required under section 647 of the Code of Law for the District of Columbia.

INCOME.

Net premiums	$1,113,482.85
Total interest and rents	123,076.25
Total income	$1,236,559.10

DISBURSEMENTS.

Net amount paid policyholders for losses	$525,996.23
All other disbursements	622,778.02
Total disbursements	$1,148,774.25

ASSETS.

Bonds and stocks (convention values)	$2,957,560.63
Cash in company's office	505.29
Deposits in banks	149,030.68
Agents' balances	202,054.06
Interest and rents due or accrued	17,594.34
All other assets	92,272.16
Gross assets	$3,419,016.96
Deduct assets not admitted	673,536.10
Total admitted assets	$2,643,937.74

LIABILITIES.

Net unpaid claims	$167,395.00
Total unearned premiums	894,732.45
Other liabilities	42,910.17
Capital paid up	1,000,000.00
Surplus over all liabilities	538,900.12
Total	$2,643,937.74

NET PREMIUMS WRITTEN DURING THE YEAR.

	Total.	Dist. of Columbia.
Fire	$797,333.76	$4,128.24
Ocean marine	147,594.90	136.70
Motor vehicles	64,772.43	.....
Earthquake	1,323.86	.....
Inland navigation and transportation	66,084.86	198.26
Tornado, windstorm and cyclone	29,787.37	390.00
Hail	1,065.21	.....
Sprinkler leakage	3,145.12	.....
Riot, civil commotion and explosion	2,267.82	.....
All other	107.52	.....
	$1,113,482.85	$4,853.20

STEWART H. DAVEY, Vice President.

H. W. RUDOLPH, Secretary.
Subscribed and sworn to before me this 8th day of February, 1932.
(Seal.) EDGAR O. ZORN,
Notary Public Kings County No. 69. Reg. No. 3037. Certificate filed in N. Y. County No. 86. Reg. 8Z47. Commission expires March 30, 1933.

Our Inspection Department will reduce your rate---it is at your command without cost or obligation.

INSURANCE SERVICE

Service Is Not a Catch Word With Us It Is the Foundation of Our Success

All Clients of this office receive individual personal attention.

The Washington Post.

JOHNSON CEASES TO WORRY OVER NATS' PITCHING

This MORNING with SHIRLEY L. POVICH

Biloxi, Miss., March 30.

IN the background as Joe Kuhel and Joe Judge battle for the regular first base job with the Washington Ball Club towers the generously proportioned figure of Herr Heinie Manush, hitherto regarded only as an outfielder.

Walter Johnson today laughed off the possibility that Herr Heinie would be given a first baseman's glove and told to get into the fight for the regular infield post, and then he stroked his one-day growth and said, by George, that the Nats with Manush on first base would be as well fixed at the position, if not better, than a couple of other clubs in the league.

Heinie would do very well at first base for the Nats in case of emergency, Johnson declared. Yep, there were lots of reasons to believe that the big Dutchman could go back to his first love—first basing—and do an acceptable job of it, for Washington or any other ball club. This business of Heinie playing first might become serious.

◆

Herr Heinie broke into the Pacific League in 1920—it was then the West Coast League—as a first baseman, but his superior slugging converted him into an outfielder and he put in his years with the Tigers, Browns and Nats in the outer sectors of the diamond, but he has always had a yearning to play first again.

Suppose, for instance, that both Joey Kuhel and Joe Judge were hurt. Johnson would feel no qualms in sending Manush to first base, he said today. Or suppose, perhaps, that neither Kuhel nor Judge hit up to expectations. Manush's batting power would be very welcome, indeed, at first base.

The conditions on the Washington Club make it a very easy task for Manager Johnson to effect the transition of Manush from the outfield to first base if his batting power were needed there. Available for the Washington outfield, and now sitting on the bench, is Sam Rice, who is playing the best ball of all the Nats down here this spring, and whose presence in the outfield with his lifetime batting average of .323 would hardly weaken the outfield one whit.

◆

It might not be fair, of course, to Kuhel and Judge to inject the hard-hitting Manush into the first base battle, but in this case necessity might very well be the mother of necessity if the weak hitting of the two regular first basemen threatened the Nats' pennant chances.

And with Sam Rice waiting and eager to fill Manush's place in the outfield, Manager Johnson could transplant Herr Heinie in the infield with the knowledge that his outer defense would not be sacrificed.

Herr Heinie's first base possibilities are not predicated on the fact that he converted his first chance at first base in twelve years into a triple play last Tuesday against the Baltimore Orioles. Heinie can shift his feet around that bag, and his arm is just the type for the snap throws required of a first baseman. Moreover, he is left-handed, a natural asset for a first sacker.

This correspondent has seen Dale Alexander perform at first base for Detroit and Eddie Morgan attempt to play the bag for Cleveland, and he is ready to depost that Manush at this writing is a better first baseman than either of these men who are holding down regular jobs.

◆

It has been the good fortune of the Washington Club to boast efficient, if not brilliant first basemen for the past 25 years. Joe Judge guarded the sack in nonpariel fashion for sixteen years, and before him was Chick Gandil, of Black Sox fame. Preceding Gandil was another clever first baseman, Bob Unglaub.

In between times the Nats have had title to such recognized performers at first base as George Sisler, Art Shires, Mule Shirley and

Continued on Page 17, Column 6.

11 Knockouts In A. A. U. Battles

Gevinson Stops Goldblatt in 2 Seconds; Nebel Victor.

Four 1931 Champs Win; Farrell Stops McGowan.

ELEVEN knockouts, one of them coming after two seconds and two clouts on the chin, featured last night's opening rounds of the annual District A. A. U. boxing championships at Portner's Arena. The two-second knockout was accomplished by Louie Gevinson, of the Boys Club, over Harry Goldblatt, unattached, in the initial round of the bantamweight division.

Five hours of toe-to-toe slugging, amateur only in caste, made up the first night of the gentlemanly beak smearing. Every active class, from the peanut flyweights to the ponderous weavings of the heavyweights, produced a sleeping act or promoted a towell throwing act, as the big field moved into the semifinal, and, in some instances, the final rounds, which will be decided Saturday night.

Only one division was unrepresented last night, the 175-pound class, in which Gus Mirman, of the J. C. C., will meet Kirkwood Burke for the title. It will be one of the Saturday night features.

Two defending champions, Mickey O'Connor, middleweight, and Mike Tardugno, featherweight, returned victorious last night, while two 1931 champions now fighting in a heavier class, Louie Gevinson and Leon Shub, also were on the winning side of the fence.

O'Connor Forced To Battle.

O'Connor, representing the Boys Club, had difficulty with George Chappel, of the Knights of Columbus, but floored the Casey in the second round. Tardugno, J. C. C. ace, mopped up the ring with Ollie Dreiser, Boys Club, before disposing of him near the end of the first round. Shub, another J. C. C. color bearer, fighting for the first time as a lightweight, turned the lights out on Walter Smith, unattached, in two rounds, while Gevinson, last year's flyweight champ, looked more than impressive in his first bantam brawl.

Earl Dixon, American Legion 112-pounder, started the long night of knockouts by destroying Tom Walker, of the J. C. C., in the third round of

Continued on Page 18, Column 4.

Women Favorites Win at Pinehurst

Mrs. Hill and Miss Orcutt Easily Win in North and South Golf.

Pinehurst, N. C., March 30 (A.P.).—Mrs. Opal S. Hill, of Kansas City, and Maureen Orcutt, of Englewood, N. J., favorites to meet in the finals, easily won their second round matches in the women's North and South golf tournament today.

Miss Orcutt beat Mrs. J. J. Lawlor, of New Rochelle, N. Y., 6 and 5, and finished out her round for a 74, 3 under women's par. Except for 3 putts on the first green and inability to negotiate a stymie on the ninth, her golf was near perfect. Miss Orcutt tomorrow meets Mrs. Sarah F. Wadsworth, of Pittsburgh, who had the day's closest match with Mrs. Leo Federman, of New York.

Mrs. Hill played easily, but encountered game opposition from young Kathryn Bragaw, of West Orange, N. J. Miss Bragaw was four down at the turn, largely because of trouble she had with traps on the seventh and ninth holes, but she stiffened on the incoming nine and forced Mrs. Hill to go to the sixteenth to win. In the top bracket tomorrow Mrs. Hill meets Miss Margaret Maddox, of Atlanta, former Southern champion, who beat Bernice Wall, of Oshkosh, Wis., 6 and 5, today.

• WASHINGTON'S FINEST MEN'S WEAR STORE •

WHITE, STRIPES OR FIGURES...

whatever your preference this is the store for your

Manhattan SHIRTS

PLAIN shirts, white and colored, fancy effects, distinctively Manhattan. Tab collars, neckband and collar-attached styles . . . YOUR Manhattan shirt is here!

$1.95 to $3.50

Charge Accounts Invited

RALEIGH HABERDASHER
1310 F Street

JOE AND ASBESTOS —By Ken Kling

Asbestos just missed a killing yesterday when Harum Scarum ran second, paying $13.60 for place.

Watch Sunday's Post for the key to the secret code Asbestos will use for Bowie. He expects to have some red hot horses in addition to his daily choice and will give them out only by code word.

Bank Roll Now $13.65.

EXTRA
BOOKMAKERS PLAN TO KIDNAP ASBESTOS ON EVE OF BOWIE OPENING!
POLICE TO GUARD STATION AS HE DEPARTS
MAY CHANGE PLANS AND LEAVE BY PLANE
ASBESTOS
BUT I GOTTA GET MY CLOTHES OUTA HOCK!
DON'T YOU READ THE PAPERS, FOOL? YOU'RE NOT LEAVING THIS HOUSE WITHOUT A GUARD!
IF YOU WANT TO PLACE A BET USE THE PHONE!
OH, ALRIGHT— BUT THIS "KIDNAP" STUFF IS JUST A LOT OF HOOIE!
HELLO— MY CRAZY BOSS WON'T LET ME OUT— SO I WANNA BET
1:2:3
$1 Win and $1 Place on RAVE

$10,000,000 IS TAX FACED BY FANS

Football, Boxing and Baseball Would Be Hit by Bill.

NEW YORK, March 30 (A.P.).—American sports, led by football, baseball and boxing, figure to contribute close to $10,000,000 toward balancing the 1932 national budget, under the provisions of the bill adopted by the House today for a 10 per cent tax on all athletic admissions over 46 cents.

College football, heretofore exempt from taxation, will be the heaviest single contributor. Even with a prospective shrinkage in gate receipts and school games exempted, the gridiron sport figures all told to collect from $20,000,000 to $30,000,000 at the turnstiles and pay an approximate total tax of $2,500,000.

In peak seasons, the football receipts at such major universities as Harvard, Yale, Pennsylvania, Michigan and Southern California, have exceeded $1,000,000 each.

Other college sports, with the exception of basket ball and some of the big classics, such as the Harvard-Yale and Poughkeepsie regattas and the intercollegiate championship meets, do not collect much in the way of gate receipts.

Million From Major League Games.

On the basis of last year's major league baseball receipts, which were close to $10,000,000 and also untaxed, the American and National League clubs would contribute another $1,000,000 in taxes.

Minor league baseball figures can only be speculated upon, but probably another million would be derived from this source. In comparatively few towns are any admissions scaled at less than a half dollar for baseball. Even for the exhibition spring games they run as high as $1.50 for grandstand seats.

Boxing, curiously enough, figures to benefit from the new tax program, especially so far as the buyer of the high-priced tickets and the promoter are concerned. This would result from the general application of a 10 per cent Federal tax in place of the present graduated levy of 10 per cent on $3 to $5 tickets and 25 per cent on all tickets costing more than $5.

Galleryites Would Suffer.

"The new tax bill will hit the pocketbooks of the boys who sit in the galleries or other cheap seats, while benefiting the ringside patron," said a representative of the Madison Square Garden Corporation. "For example, a $10 ticket now calls for a $3 tax, 25 per cent Federal and 5 per cent State tax. Under the new law, the total tax would be $1.50, a 50 per cent reduction."

The present high Federal tax on boxing admissions, which promoters regard as oppressive, has had the effect of making most of the big outdoor fight shows risky, if not actually losing ventures.

Wrestling, six-day bicycle races, professional football, horse-racing and soccer combined likely would constitute an additional $1,000,000 in taxes.

From tenis and golf the benefits to the public treasury on a 10 per cent tax basis would be comparatively negligible, except for a few of the big national tournaments. Last year the four major golf championships drew only about $30,000 altogether in gate receipts.

Shaw Sets New Mark For 4-Cylinder Autos

Los Angeles, March 30 (A.P.).—A new mark for four-cylinder automobile racing cars was set on Muroc Drylake today by Wilbur Shaw, Los Angeles racer, who was timed by American Automobile Association officials at 137.25 miles per hour.

The international record was 136.98 and was held by Kaye Done, British racer, while the American record of 130.64 was held by Ernie Triplett, Los Angeles racer.

Indoor Quarterfinals For Miss M. Palfrey

Brookline, Mass., March 30 (A.P.).—Miss Mianne Palfrey of Brookline, reached a challenging position today in the quarter-finals of the women's national indoor singles tennis championship by defeating Mrs. John Van Ryn, the former Marjorie Gladman, an intercollegiate titlist, in straight sets, 6—4 and 6—2. Miss Palfrey won the championship in 1930, but was unseeded in the present tournament.

In another quarter-final match, Miss Marjorie Morrill, of Dedham, the top seeded player, defeated Mrs. William V. Hestor, of New York, 6—2, 6—2.

Miss Marjorie Sachs, of Cambridge, the defending champion, eliminated Mrs. William Shedden, of Boston, 8—6, 6—3.

Miss Virginia Rice, of Brookline, overcame Miss Dorrance Chase, of Obridge, 9—7 and 6—4.

Master Minds Discuss Basket Ball Rules; Changes Aimed at Elimination of Stalling

By PAUL MICKELSON.

CHICAGO, March 30 (A.P.).—Armed with mild to radical rule change proposals, designed to eliminate stalling and speed up the game, scores of the Nation's master minds of amateur basket ball gathered in Chicago tonight for their annual meeting and rule clinic.

Almost to a man, the coaches, representing universities, colleges and high schools, were agreed that stalling must be stopped, but many of them were at odds on just what method should be employed to do it.

Probably the most popular anti-stalling proposal would make life just a little more dangerous for the referee by allowing him to call for a "held" ball whenever he decided one team was not trying to score. One proposal would have him call a "held" ball whenever a player held the ball for five seconds in the back court even though he might not be closely guarded; another would jump the time limit from 5 to 30 seconds.

Dr. James Naismith, the man credited with originating the hardwood game, was strongly in favor of placing such authority in the hands of the referee with a 30 second limit.

"Any team in possession of the ball when three or more of the opposing players are attempting to get the ball that does not make an honest attempt to score should be considered as delaying the game and be penalized accordingly," Dr. Naismith, professor of physical education at the University of Kansas City, said. "Give the referee authority to make the teams play."

Dr. Naismith also proposed that when a player makes a field goal from a position beyond the farthest forward player of the opposing team, it should count four instead of the regulation two points. He also would prohibit more than a certain number of players from going into the back court while the ball is in their offensive territory.

Coach Walter Meanwell, of Wisconsin, had probably the most radical of all suggestions to place before the meeting. He proposed to make all free throws at the end of each half and to use the principal of cancellation. That is, if two teams are awarded the same number of free throws during the half, none would be tried for. If team "A" is awarded six free throws and team "B" four, team "A" would get two free throws and team "B" none. Other features of his suggestion would be to award no free throw when a personal foul is committed on a player who does not have the ball, nor to award free throws for personal fouls against a player in his own back court.

The meeting will run Thursday, Friday and Saturday. A. A. Schabinger, of Creighton University, Omaha, is president of the organization.

1,500-Meter Swim Mark for Crabbe

Betters His Own Record in U. S. Senior A. A. U. Title Meet.

New Haven, Conn., March 30 (U.P.).—Buster Crabbe, of the Los Angeles Athletic Club, broke his own American record for the 1,500-meter swim today in winning the opening event of the national senior A. A. U. swimming championships in Carnegie Pool.

Crabbe churned through the distance in 19:45¾, bettering his previous record of 20:06½. He was extended to the new time by James Cristy, of Michigan University, who also finished within the old time, being clocked in 19:54 2-5 for second place.

Maiola Kalili, of Los Angeles, took third in 20:17 3-5, with Ray Buddy, of New York A. C., and Jack Harte, of Yale, finishing fourth and fifth, respectively. Austin Clapp, who was expected to give Crabbe a battle for honors, dropped out of the race at the 1,250-yard mark.

Mrs. Moody Planning Tennis Tour Abroad

San Francisco, March 30 (A.P.).—Mrs. Helen Wills Moody, greatest tennis player in the country, said today she may go abroad for a series of tournaments this season. She said she was considering entering the French tournaments.

If she decides to play in France, she undoubtedly will compete in the Wightman Cup matches in England and in the Wimbledon classic before returning to the United States to defend her national title.

Mrs. Moody has about three weeks to make up her mind. "I am not certain yet," she said. "My schedule is complete for the trip, however, if I decide to play in the French tournaments."

Seat Reservations Good Until Saturday

Secretary Edward B. Eynon, jr., of the Washington Baseball Club, has announced that reservations for the opening game against the Boston Red Sox here on April 11 will be held until next Saturday at 5:30 p. m. All reservations not called for at Griffith Stadium will be canceled at that time.

Spears to Coach Wisconsin Eleven

Oregon University Mentor Signs One-Year Contract With Badgers.

Madison, Wis., March 30 (A.P.).—The University of Wisconsin's three-month quest for a head football coach ended today when Dr. Clarence Spears, coach at the University of Oregon, accepted a year's contract.

Spears was obtained after several weeks of negotiations and after he had turned down the offer at least twice. The board of regents did not disclose the salary consideration, but it was reliably reported to be $10,000.

The new coach succeeds Glenn Thistlethwaite, who resigned last December. He will arrive here April 13 to start the spring football drills.

The selection of Spears was the climax of several months of turmoil in the university athletic department. After the 1931 football season ended, alumni renewed their demand for a new coach and as a result both Thistlethwaite and George Little, athletic director, resigned. Little is now director of physical education at Rutgers University.

Spears returns to the Western Conference following an absence of two years, after coaching at West Virginia and Dartmouth, his alma mater.

Great Londos Here Tonight To Defend That Mat Title

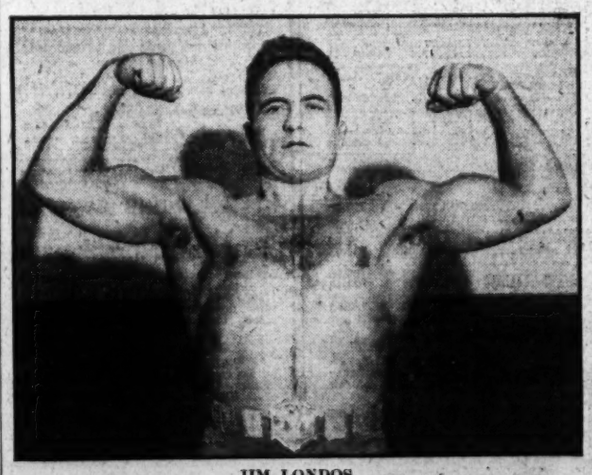

JIM LONDOS.

By BOB CONSIDINE.

THAT most regal Hellene, Theodore Christofolis (Jim Londos to you), bon vivant, traveler, litterateur, tea guzzler and the world's rassling champion of New York, Philadelphia, Washington and most of the rest of the States, exposes his royal chassis here tonight, at the Washington Auditorium, to the ungentle fingers of George Manich, one of the refugee Americans left in the mat game.

Mr. Londos reaches town today and is scheduled to break a bit of zwieback with friends at the Greek Legation. For a wonder, he has never met Manich, which is in itself enough to pack the Auditorium tonight. Manich has just come to these parts of late, and established a first-rate reputation, holding Dick Shikat even and beating Sandor Szabo, the latter on our own dusty mat at the Strand.

The consensus of opinion around local rassling seems to have it that Manich is going to give Londos a warm reception, and several hardy souls have even wagered small sums that Manich would win. This is a zeal that has not existed in local wrestling since Rude Rudy Dusek, the

Continued on Page 17, Column 6.

Lott Is Defeated In Texas Tourney

Allison and Hall Advance as Chicago Star Bows to Kamrath.

Houston, Tex., March 30 (A.P.).—Wilmer Allison and J. Gilbert Hall, seeded favorites in the annual Houston invitation tennis tourhament, advanced to the third round play today but George Lott, of Chicago, seeded No. 2, was eliminated by Karl Kamrath, of Texas University, 6—4, 7—5.

Allison, a Texan, seeded No. 3, turned back David Peden, of Texas University, 6—0, 6—1, without extending himself.

Hall, the Canadian indoor champion, seeded No. 4, had difficulty in defeating young Sterling Williams, also of Texas University, in three sets, 3—6, 6—4, 6—1.

Others who advanced to the third round included: Doc Barr, of Dallas, defeated Henry Holden, one of Rice Institute's best players, 6—4, 6—3; Karl Kamrath, No. 1 man on the Texas University's team, defeated John McDiarmid, of Fort Worth, 6—1, 6—4; Fred Goyer, of Dallas, turned back Wilbur Hess, of Fort Worth, with difficulty, 3—6, 6—0, 6—2; Hal Surface, of Texas University, who trimmed George Dulinig, of San Antonio, 6—2, 6—3; Lester Stoeffen, of California, who defeated Quinn Connelley, of Rice Institute, 6—2, 6—4, and Frankie Parker, New Orleans youngster, who made short work of George Launey, of Dallas, 6—2, 6—0.

Dalrymple, Grid Star, Gets License to Marry

New Orleans, March 30 (A.P.).—Jerry Dalrymple, Tulane's all-American end, and Miss Dorothy Benedict, daughter of a New Orleans lawyer, today obtained a license to weed soon afterward.

Tulane's 1931 football captain and his bride-to-be went to Christ Episcopal Church, but were told by the rector that "three days' advance notice" was necessary before the marriage could be solemnized.

Percy S. Benedict, Miss Benedict's father, said tonight that no time had been set for the wedding.

LONDOS IN VICTORY.

Cleveland, Ohio, March 30 (A.P.).—Jim Londos, heavyweight wrestling champion, tossed Jim Clinkstock in 37 minutes and 12 seconds before a crowd of 6,317 persons here tonight. Londos used a headlock and flying mare.

KLEY THROWS GARDINI.

New York, March 30 (A.P.).—Fritz Kley, 212, Germany, threw Renato Gardini, 200, Italy, with a body hold after 13 minutes 15 seconds of wrestling in the main bout at Ridgewood Grove tonight.

In another finish bout Richard Shikat, 218, Philadelphia, pinned Joe "Bull" Komar, 232, Lithuania, with a back drop in 23:30.

FORMER BIG LEAGUER HELD.

Los Angeles, March 30 (A.P.).—Arraigned with two alleged accomplices on charges of robbing a jewelry store of $52,000 in valuables, Jerry Downs, former big league baseball player, today was ordered to preliminary trial April 5.

Bail was fixed at $20,000 for Downs and Edward J. Carlson. Eugene Jones, the third defendant, was placed under $10,000 bond.

MINNESOTA GRIDMEN DRILL.

Minneapolis, March 30 (A.P.).—Seventy-five candidates for the 1932 University of Minnesota Football Team answered Coach Bernie Bierman's summons as spring practice opened today. Only five veterans were in the group.

MICHIGAN STATE WINS.

Columbus, Ga., March 30 (A.P.).—Michigan State's Baseball Team defeated Fort Benning, 6 to 3, today, in a game called at the end of the sixth inning on account of rain. The victory gave the collegians their only win out of a three-game series.

DUKE BEATS MARYLAND NINE, 5-3

Berger Is Brilliant as Big League Scouts Watch Game.

Special to The Washington Post.

DURHAM, N. C., March 30.—A three-run rally after two were out in the eighth gave the Blue Devils of Duke a 5-3 victory over Maryland in the Devils' first Southern Conference game today.

Weaver, first man up for Duke in the eighth, was thrown out at first by Berger, who made a brilliant catch of the Duke batters, hard grounder, and Voorhees struck out, but Coombs and Kersey got bases on balls and Harrington singled to center to score Coombs with the tying run. Mitchell dropped one down the left field foul line to send Kersey and Harrington across the plate.

Bobby Coombs, nephew of the Duke coach, who was undefeated last season, made his 1932 bow today by letting the Old Liners down with seven scattered hits and striking out sixteen of them, allowing only three bases on balls.

Physioc, Maryland's right-hander, had the Devils well in hand until the eighth. Although they hit him hard in the early innings the lanky boy tightened up when men were on base and forced the Duke batters to pop out harmlessly.

Maryland Opens Scoring.

Maryland opened the scoring in the second on a two-base hit by Gorman, a sacrifice by Wolfe and a hit to the shortstop, who allowed the runner to score in order to catch O'Hara at first.

Cronin opened the third with an infield hit, stole second and scored on Berger's single to center, and Duke scored in their half on a base on balls, an error by Chalmers and a single to left by Gadd.

Duke knotted the count in the fourth on singles by Howell, Harrington and Mitchell, but Maryland went ahead, 3 to 2, when Berger hit, stole second and scored on Gorman's clean single to right. That ended the scoring until the eighth.

Four big league scouts were in the stands, said to be watching Bozie Berger, Maryland shortstop; Art Kersey, Duke second sacker, and Tim McKeithan, Blue Devil pitcher. Berger gave them an eyeful, playing a brilliant game, but Kersey made an error in the field and went hitless at bat.

Maryland.	AB	H	O	A	Duke.	AB	H	O	A
Cronin,lf	2	1	1	0	Kersey,2b	3	0	2	2
Maxwell,lf	2	1	1	0	Harlton,cf	5	3	1	0
Huscher,cf	3	0	1	0	Mitchell,rf	3	2	2	0
B'ger,ss,3b	3	2	2	4	Gadd,lf	4	1	1	0
Ch'ra,3b,ss	4	0	0	4	Shere,3b	4	0	0	2
Go'n,rf,1b	4	2	4	0	Getz,ss	0	0	0	0
Chase,1b	1	0	3	0	H'son,ss,3b	4	1	1	1
Benner,rf	1	0	0	0	Scholly,1b	3	0	2	0
Wolf,2b	4	0	0	2	Weaver,1b	1	0	2	0
O'Hara,c	4	0	7	1	Howell,c	3	2	9	0
Physioc,p	2	0	0	1	Voorhees,c	1	0	6	1
*Wilson	1	0	0	0	Coombs,p	3	1	0	3
‡Davidson	1	0	0	0	‡McK'than	3	1	0	3
Totals	34	7	24	8	Totals	36	10	27	8

*Batted for Chase in fifth.
†Batted for Physioc in ninth.
‡Batted for Shore in seventh.

Maryland	0	1	1	0	1	0	0	0	0	—3
Duke	0	0	0	1	1	0	0	0	3	x—5

Runs—Cronin, Berger, Gorman, Kersey (2). Harrington, Howell, Coombs. Errors—Chalmers, Gorman, O'Hara (2), Kersey. Runs batted in—Berger, Chalmers, O'Hara, Harrington, Mitchell (3), Gadd. Two-base hits—Gorman, Wolfe, Harrington. Stolen bases—Cronin, Berger, Wolfe, Mitchell, Coombs. Sacrifice—Wolfe. Left on bases—Duke, 11; Maryland, 8. First base on balls—Off Physioc, 3; off Coombs, 3. Struck out—By Physioc, 7; by Coombs, 16. Passed balls—Howell (2), O'Hara. Umpire—Cy Morgan.

First Baseball Glove Designer Dies at 76

Waterford, N. Y., March 30 (A.P.).—Alexander C. Smith, said by his friends to have designed the first baseball glove, will be buried here tomorrow. He died yesterday at the age of 76.

As a member of the Professional Haymakers, who toured the country late in the last century, Smith was reputed to have devised a glove which later found favor with Al Spaulding, one of the famous ball players of the day. After various improvements, the glove became widely used.

Smith retired from baseball nearly a half century ago, and for many years ran a cigar store at Mechanicville, N. Y.

Form Shown Pleasing to Manager

Crowder, Marberry, Brown, Weaver Will Rotate.

Rain Forces Nats to Idle; Play Robins Tomorrow.

By SHIRLEY L. POVICH (Sports Editor of The Post).

BILOXI, Miss., March 30.—The bogeyman in the camp of the Washington ball club—the deep-seated doubt that the pitching staff might be the team's weak link—is fast evaporating as Manager Walter Perry Johnson turns the situation over in his mind and takes a deal of pleasure in the presence of at least four of his hurling gentry.

This quartet which is giving complete satisfaction to the Nats' manager includes General Alvin Crowder, Fred Marberry, Lloyd Brown and Montie Weaver. Their work in training camp has been of such order that Johnson is reassured on a point that had loomed as a terrifying weakness.

They will be the four whom Johnson will rotate in regular order, barring mishaps to his calculations, and is their presence the Nats will compare favorably with the first four of all rival clubs, except Philadelphia, Johnson believes. He has taken heart especially at the early season form of Crowder and Marberry and will be sorely disappointed if they fail him in the early weeks of the season when the Nats meet the Yankees in 17 of their first 25 games.

Nat Pitchers Rated.

To speak for publication as to the caliber and qualifications of the 12 pitchers of his staff would, of course, be embarrassing for Johnson, but this correspondent has gleaned enough from observation and Johnson's reaction to their work to classify the Nats pitching staff as follows:

ALVIN CROWDER—Once the American League's leading pitcher who is in prime condition again this season, and whom Johnson regards as the ace of the staff, with his five straight victories of the Athletics last year attesting to his ability. Praise of Crowder is easy, but superfluous.

FRED MARBERRY—Another experienced veteran who is an enigma to any club when in condition, and Johnson says big Fred is in better condition this spring than in any previous spring since Johnson has managed the club. When he has the hop on his fast one, Marberry is unbeatable, as twelve straight wins last year attest. Marberry can stand on his ten-year record.

LLOYD BROWN—A six-year man with a good curve and as much courage as any on the squad. The victim of many hard-luck defeats, but steady on the mound and always giving his best, which is good enough to establish him as a regular in the company of Crowder and Marberry.

MONTE WEAVER—The prize rookie pitcher of the past half dozen years. A serious-minded, scholarly youth, of whom Johnson says: "He knows how to pitch." A terse comment that speaks volumes. Of whom Griffith says: "He will win 20 games" He has speed and a clever curve and can "come in there" when the need arises. The sensation of the spring pitching, who won his only big league start and handcuffed the Nationals in two exhibition games with the Orioles last year. He has already won his regular turn.

CARL FISCHER—A big, strong left-hander, who is Johnson's own pupil. Able and willing to work frequently with a devastating fast ball and a curve that he has developed this year. Needs to learn more about pitching, but with as great possibilities as any on the staff. He won nine and lost one last year before he slumped.

BOB BURKE—Endowed with a wealth of native talent, including a wide curve and a tolerable fast ball, but the most lackadaisical worker on the mound. He is capable of brilliant work in spots, but has proven unreliable. He may need regular work to bring out his best, but he must show a right to a regular turn.

FRANK RAGLAND—A big 26-year-old right-hander, with much experience in semipro and minor league ball, who has yet to show Manager Johnson the wherefore of his reputation as a good fast-ball pitcher. He is the calmest of all in his work on the mound and should he develop his fast ball is slated to see a deal of action in a relief role.

BOB FRIEDRICH—Striving hard to win a berth on the team. Friedrich is equipped with a brilliant assortment of "stuff" and when he gets the ball over the plate he is a winning pitcher. Lack of control is his weakness but Johnson is hopeful. Friedrich needs experience more than any other item and he has shown such promise he may be retained. He has the best pitching action of any of the second-flight rookies.

LYNN GRIFFITH—One of the camp's disappointments. Has failed to develop his speed or justify the promise he showed last year. Chattanooga is probably his destination.

The Nats will retain strings on

Continued on Page 17, Column 8.

• Style Center for Washington Men •

Imported Hats as Fine As the Name Would Imply

G. B. BORSALINO

Fu Lazzaro & Co., Alessandria, Italy

. . . And the system of hand-making which requires at least 3 years between the time they are started and finished, "ages" them to a state of perfection which is responsible for their smooth lightweight quality . . . $10 exclusively at

GROSNER'S
1325 F STREET

BOWIE READY TO OPEN EASTERN TURF SEASON TOMORROW

Derby Hopes To Race at Meeting

Entries for $5,000 Inaugural Eagerly Awaited.

Maryland Is Heavily Represented in Bowie Barns.

By WALTER HAIGHT.

THE turf fans' old saying of "Wait 'till Bowie" will be out of order for eleven days after tomorrow, when the East's major racing season opens. And Bowie is ready. The horses are on the scene, the stands are newly painted, the track is in tip-top shape. Only the crowd and the familiar "They're off!" is needed to complete the racing picture that has been absent in these parts since last fall.

After tomorrow's $5,000 added Inaugural Handicap, a long list of other stakes and a charity day, the "Wait 'till Bowie" will again be acceptable in turf language, but not until then.

Every detail has been arranged by J. B. Boyle and T K. Lynch, the men who are guiding Bowie this year. Nearly 1,300 horses are within walking distance of the track, with the country's best stables represented. Many more thoroughbreds are within daily vanning range of the track.

Entries Eagerly Awaited.

Entries for tomorrow's card are eagerly awaited, especially those on the tenth annual Inaugural. There has been much speculation as to which of the horses that wintered in this section will try for the popular purse over the six-furlong route. It is generally accepted that Panetian and other winter track stars will face the barrier.

Race Secretary Joseph McLennan, popular with the horsemen, has plenty of first class horses from which to select his fields for the other races.

Maryland will be heavily represented during the racing at Bowie as well as at the other State meetings to follow. The Maryland contingent includes the following: Dr. J. Fred Adams, Mrs. Margaret Emerson Amory (Sagamore Farm), J. Merryman Black, J. Bowes Bond, H. Guy Bedwell, Frank A. Bonsal, jr., Howard Bruce, G. R. Bryson and C. Willing Browne, jr.

F. Ambrose Clarke, Maj. L. H Drennan, Janon Fisher, jr., J. Edwin Griffith, Fred J. Hughes, Sterrett D. Giddings, Mrs. Robert H. Heighe, C. L. A. Heiser, Leslie E. Keiffer, Sylvester W. Labrot, Breckenridge Long, Louis McLane Merryman, Charles J. Meister, A. H. Morris, Miss Fanny King McLane, C. Harvey Pierce, Ral Parr, Mrs. Helena S. Raskob, Maj. G. L. Stryker, E. P. Summerfield, Morris & Waldin, G. W. Y. (Bill) Martin, Max Cohen and E. A. Raymond.

Derby Nominees On Hand.

There are at least six Derby nominees at Bowie, three of which appear likely starters. These are Indian Runner, Big Beau and Brandon Mint. This trio as well as the others will be tested at the meeting.

Post time tomorrow will be at 2:30 o'clock.

The W. B. & A. Electric Railway is running specials to the track every half hour. The new road from Bowie to Laurel, opened since the fall meeting, should tend to lessen the traffic on the Defense highway.

Red Robin Baseballers Will Drill Tomorrow

Special to The Washington Post.

Alexandria, Va., March 30.—"Duke" Penb, coach of the Red Robins Baseball Team, leaders in the junior division here, has called an important practice for Thursday evening at 4 o'clock on the South Royal street diamond.

Ken Robey was named as manager of the club today and has signed the following players: A. Baggett, John Pullman, Eddie Dean, F. Posey, C. Moore, J. Lyons, W. Moriarity, F. Scott, A. Thomas, E. Toms, J. Parker, J. May, C. Scott, and P. Gorman.

The Red Robins hope to open their season within ten days.

Theodore Beach, manager of the Nation-Wide Store Team, announces Coach Bill Langford has assumed active leadership of the team. He will be present for the drill to be held on Sunday at Haydon's Field.

Jack Lynch, popular junior basket ball player here, son of Mr. and Mrs. Owen Lynch, badly injured his leg while playing. He is now at his home on King street. Jack is leader of the National Junior Baseball Team.

Ken Smith, local professional ball player, will report to Norfolk, in the Eastern League, on April 1. He is a pitcher.

SALE
of our entire stock of
BETTER USED CARS
For the first time in the history of our business we are offering automobiles of the latest model at prices reduced below the present market. For three days only
Fri., Sat. and Sun., April 1, 2 and 3
Every car in this sale carries our regular warranty. They are all "Better Used Cars," such as we sell regularly and upon which we have built our reputation for handling quality merchandise.
PRICES MARKED PLAINLY ON EACH CAR
This is the opportunity to buy the car you have wanted but felt you could not afford.
MOTT MOTORS, Inc.
1520 14th St. N.W.
Dec. 4341

St. John's Race Charts

Associated Press

Wednesday, March 30, 1932.

WEATHER, CLEAR. TRACK, FAST.

FIRST RACE—Four furlongs. Purse, $400. Special weights. For maiden 2-year-olds. Start fair. Won driving; place, same. Went to post at 2:26. Off at 2:32½. Winner, P. S. P. Randolph's b. f. (2), by Snob II—Juvenescence. Trained by F. White. Value to winner, $275; second, $75; third, $35; fourth, $15. Time, 0:24 3-5, 0:50 1-5.

Horses	Wgt.	Post	Start	¼	Stretch	Finish	Jockeys	Straight
JESTING	113	3	3	1^5	1^4	1^nk	Meade	$7.10
SOCIAL BEE	113	12	11	8^1	4^1½	2^1¼	Clemons	20.15
HIGH EXPLOSIVE	113	11	12	4^1½	3^2	3^h	McLaren	38.40
DARK WAR	113	10	5	3^1½	2½	4^1½	Pronk	1.10
LOVE APPLE	113	7	6	9^1½	8^nk	5^h	Holecko	35.80
COL. CLOISTER	116	5	4	5^h	5^2	6^1	Allen	2.40
UPHEAVAL	113	8	9	10^2	9^2	7^2	Leyland	*42.85
CHILOW	116	9	8	6^h	6^nk	8^1¼	Horvath	126.75
MY JOANNE	113	4	2	2^h	7^1½	9^1	Snider	9.95
AGATHA	113	6	7	11^2	11^2	10^1½	Quackenbush	22.95
FAIR ROSETTA	113	2	1	7^1¼	10½	11^1½	Clelland	*
PRUDIE BROOM	113	1	10	12	12	12	Line	*

*Field.

Two-dollar mutuels paid—JESTING, $16.20, $9.20, $6.30; SOCIAL BEE, $11.60, $7.80; HIGH EXPLOSIVE, $15.60.

JESTING moved into command with a rush directly after the start, saved a lot of ground while racing under stout urging and, holding on gamely, just lasted to stall off SOCIAL BEE. Latter entered contention with a rush and closed resolutely during the stretch run. HIGH EXPLOSIVE broke in a tangle, was hurried into a forward position and outfinished DARK WAR. Latter, well up from the start, faltered during the closing furlong. LOVE APPLE was forced wide for the entire trip. COLONEL CLOISTER could not menace the leaders. MY JOANNE was crowded back leaving the back stretch.

SECOND RACE—Five and one-half furlongs. Purse, $400; claiming. For 3-year-olds and upward. Start fair. Won driving; place, same. Went to post at 3:03. Off at 3:08. Winner, R. Warren's ch. c. (3), by General Lee—Dorothy West. Trained by L. Mahoney. Value to winner, $275; second, $75; third, $35; fourth, $15. Time, 0:24 2-5, 0:49 1-5, 1:09 4-5.

Horses	Wgt.	Post	St.	¼	½	Str.	Fin.	Jockeys	Straight
RIVER LEE	112	7	4	3¼	2^h	2^1½	1^h	Quackenbush	*$7.70
GUFFLE	109	4	3	2^h	1^1	1^2	2^1	Line	15.45
WILD CRESS	101	10	13	12^1½	7^h	7^h	3^ns	Gover	16.80
BOB BLACKBURN	116	11	12	14	9^1	8^h	4^nk	Boucher	4.10
BIRDIE WRACK	111	6	6	6^h	5^2	4^nk	5^h	McLaren	14.95
MONT JULE	96	9	5	4½	4^1½	3^1	6^h	Stout	25.60
BARN DANCE	111	8	11	11^h	10½	9^h	7^1	Arthur	2.05
MAUNAOLU	104	13	7	13^4	12¼	10½	8^1½	Osborne	*
TALKY	116	3	1	1^1	3^1	5^h	9^1	Clelland	*
TAT	116	14	14	7½	6^1	6^1	10^2	Pronk	6.65
INDIAN GAME	109	2	8	8½	11^h	11½	11^h	Marsh	*
REGAL KNIGHT	108	12	10	9^h	13^1	12^1	12^1	Meade	*
RONALD GREY	118	1	2	5^h	8¼	13^2	13^4	Snider	16.60
BACHELOR PRINCE	111	5	9	10¼	14	14	14	Buck	10.75

*Field.

Two-dollar mutuels paid—RIVER LEE, $17.40, $6.60, $4.10; GUFFLE, $22.30, $16.40; WILD CRESS, $9.20.

RIVER LEE, prominent from the start, responded willingly to punishment during the stretch run and, closing gamely, was up in the concluding strides. GUFFLE, stoutly ridden early, disposed of TALKY entering the home stretch, drew clear, but faltered under weak handling nearing the finish. WILD CRESS, moving up gamely, closed full of run. BOB BLACKBURN, slow to get settled in his stride, finished with a belated rush on the outside. BIRDIE WRACK raced evenly. MONT JULE showed a good test. BARN DANCE, pinched back at the start, could never reach contention. RONALD GREY was in tight quarters the entire trip.

THIRD RACE—Five and one-half furlongs. Purse, $400; claiming. For 3-year-olds and upward. Start good. Won driving; place, same. Went to post at 3:40½. Off at 3:49½. Winner, Mrs. L. V. Bellew's b. g. (4), by High Time—Precious Pearl. Trained by L. V Bellew. Value to winner, $275; second, $75; third, $35; fourth, $15. Time, 0:24 4-5, 0:49 4-5, 1:09 3-5.

Horses	Wgt.	Post	St.	¼	½	Str.	Fin.	Jockeys	Straight
HARRY HIEOVER	117	10	3	2^1	1^nk	1^1½	1½	Leyland	$2.60
BOCKIE B.	103	7	5	4^4	2^1	2^2	2^nk	Arthur	*10.25
RESERVATION	106	6	9	7^nk	6^1½	4^h	3^2	Buck	*4.75
GAN LEE	105	1	2	1^h	3^1	3^1	4½	McLaren	3.15
UNLUCKY	106	8	4	3^1	4^4	5^2	5^4	Gover	75.80
NIM THE NYMPH	112	5	7	5^h	7^2	7^1½	6^h	Allen	5.95
POLYLITH	112	2	8	6^1	5½	6^nk	7^1½	Meade	*
CABARET	112	13	13	12½	10^1½	10^8	8^h	Marsh	*
CARNIVAL	112	14	10	9^5	8^1	8^2	9^2	McLaughlin	22.80
BETTY ANN	105	3	6	8^1	9^4	9^1	10^1½	Privett	8.45
BROWN SUPINET	100	9	11	10^h	11½	11^2	11^4	Clemons	42.60
WOLVERINE	113	11	11	11½	12^1	12½	12^1	Clelland	42.80
JOLA SHOT	112	12	12	14	14	13½	13^2	Eppenheimer	*
THISTLE DUKE	113	4	14	13^4	13^1½	14	14	Horvath	*

*Field.

Two-dollar mutuels paid—HARRY HIEOVER, $7.20, $5.80, $3.40; BOCKIE B., $5.90, $3.60; RESERVATION, $3.20.

HARRY HIEOVER, away in the first flight and showing good speed, raced GAN LEE into submission, saved ground and held BOCKIE B safe during the stretch run. Latter, a forward factor and well ridden, made a determined effort when entering the home stretch, but was not good enough. RESERVATION worked his way up on the outside and finished stoutly during the final drive. GAN LEE, hard hustled all the way, tired in the final quarter mile. UNLUCKY showed a good test throughout. NIM THE NYMPH was unable to reach the leaders. The others were held safe.

FOURTH RACE—Six furlongs. Purse, $400; claiming. For 3-year-olds and upward. Start good. Won driving; place, same. Went to post at 4:21½. Off at 4:30. Winner, J. V. Pons' b. m. (5), by Midway—Sweet Liberty. Trained by owner. Value to winner, $275; second, $75; third, $35; fourth, $15. Time, 0:24 4-5, 0:49 3-5, 1:14 4-5.

Horses	Wgt.	Post	St.	¼	½	Str.	Fin.	Jockeys	Straight
JOAN K.	106	6	6	5^3	4½	3^1	1^nk	Buck	$10.25
HYPOLUXO	109	7	2	3^nk	3^1	1^1	2^2	Privett	2.90
VLADIMIR	109	4	5	6^h	6^1	5^1½	3^h	Marsh	17.80
LIBERTY ACE	112	2	3	2^2	2^h	4^1	4^h	Horvath	2.20
BEST MAIFOU	107	9	1	1^2	1^1	2^1	5^1½	Meade	16.40
BATTLING ON	112	1	10	10	8^h	7^h	6^1	Allen	4.05
SUNNY BOB	97	3	7	9^nk	9^nk	10	7^1	Clemons	18.40
WANDERING GOLD	111	5	4	4^1	5^2	6^nk	8^4	Arthur	13.60
JUDGE BARTLETT	107	8	9	7^h	10	8^4	9^h	McLaren	30.40
COCKRILL	112	10	8	8^1½	7^h	9½	10	Pronk	14.95

Two-dollar mutuels paid—JOAN K., $22.50, $6.40, $5.70; TYPOLUX, $4.70, $3.50; VLADIMIR, $7.20.

JOAN K.: outrun for the first half mile, went to the outside of leaders when approaching the home stretch, closed gamely under punishment and wore HYPOLUXO down in the final seventy yards. HYPOLUXO followed the pacemakers closely, assumed command when ready, but tired suddenly in the final sixteenth. VLADIMIR improved his position steadily and came courageously in the final drive. LIBERTY ACE was used up racing with BEST MAIFOU and tired in the closing stages. BEST MAIFOU displayed good early speed, saved ground, but could not keep pace when put to a drive. BATTLING ON lacked early speed. SUNNY BOB was never a factor. WANDERING GOLD was unable to enter contention.

FIFTH RACE—One and one-sixteenth miles. Purse, $400; claiming. Chamber of Commerce Purse. For 4-year-olds and upward. Start good. Won ridden out; place, driving. Went to post at 4:56. Off at 5:00. Winner, W. Duff's b. h. (9), by Granite—Kathryn Kruter. Trained by W. A. Shea. Value to winner, $275; second, $75; third, $35; fourth, $15. Time, 0:25 3-5, 0:50 2-5, 1:16 3-5, 1:43, 1:50 1-5.

Horses	Wgt.	Post	St.	¼	½	¾	Str.	Fin.	Jockeys	Straight
GENIAL HOST	104	6	7	6^3	5^h	2½	1^1	1^2	Arthur	$2.65
HARUM SCARUM	106	2	3	3^nk	3^1	1^1	2^8	2^1	Eppenheimer	11.20
SI RELIEF	107	5	6	5^1	4^h	4^h	4^2	3^1	Buck	15.20
BOZO	111	7	5	4^h	6^3	3^1½	3^nk	4^2	McLaren	1.65
JOHN MILL	105	3	2	2½	1^h	5^3	5^4	5^2	Privett	5.05
TANTALIZING	107	1	1	1½	2^h	6^3	6^4	6^1½	McLaughlin	9.25
BRIGHT SPANGLE	116	4	4	7	7	7	7	7	Snider	8.45

Two-dollar mutuels paid—GENIAL HOST, $7.70, $5.80, $3.20; HARUM SCARUM, $13.60, $5.20; SI RELIEF, $5.80.

GENIAL HOST, taken under steadying restraint for the first six furlongs, improved his position stoutly after leaving the back stretch, responded to punishment and, wearing HARUM SCARUM down, was slowly drawing clear under pressure. HARUM SCARUM, a stout factor from the beginning, raced TANTALIZING and JOHN MILL into submission and continued with good courage in the closing drive. SI RELIEF, kept within striking distance of the leaders, came with good speed for the final issue. BOZO, caught in tight quarters midway of the back stretch, recovered after being forced back, but could not threaten the leaders. JOHN MILL tired from his early efforts. TANTALIZING had a lot taken out of him setting the pace. BRIGHT SPANGLE appeared to sulk.

SIXTH RACE—One and one-sixteenth miles. Purse, $400; claiming. For 4-year-olds and upward. Start good. Won driving; place, same. Went to post at 5:28½. Off at 5:32½. Winner, W. Shea's ch. g. (5), by Ballot—Hasty Maid. Value to winner, $275; second, $75; third, $35; fourth, $15. Time, 0:26, 0:51 2-5, 1:17 1-5, 1:44 2-5, 1:51.

Horses	Wgt.	Post	St.	¼	½	¾	Str.	Fin.	Jockeys	Straight
BO BALLOT	106	3	12	7^h	5^h	5^2	3^1	1¾	Arthur	$9.05
PAL TO PAL	101	1	1	8^1	4½	4^h	2½	2^h	Stout	3.25
DR. BILLY	104	6	4	3½	2½	1½	1^nk	3^2	Gover	3.65
BACKWOODSMAN	106	5	5	2½	2½	3^1	3^2	4^2	McLaughlin	3.15
MISNOMER	111	4	3	1^h	1^1	2^1	5^2	5^nk	Privett	15.80
NOSEGAY	107	9	6	4^nk	6^1	6^1½	6^8	6^2	Burney	25.90
TIMON	109	2	2	10½	10^1	9^1½	7^2	7^2	Marsh	*42.60
ANGRY LASS	99	10	10	12	12	12	11^10	8^2	Clemons	*
HAM	111	8	7	5^h	7½	8^1	8½	9^8	Clelland	15.60
EDDIE LEHMANN	111	11	8	8½	8½	7^h	9^1½	10^1	Eppenheimer	7.05
HIGH PLAYER	104	12	11	11^5	9^1	10^1	10^8	11^1	Osborne	*
CHATTERING	106	7	8	9^h	11^2	11^nk	12	12	Meade	31.80

*Field.

Two-dollar mutuels paid—BO BALLOT, $20.10, $6.90, $4.90; PAL TO PAL, $9.20, $4.90; DOCTOR BILLY, $4.20.

BO BALLOT broke very slowly, worked his way up on the outside when settled on the back stretch, came stoutly under punishment for the final drive and, in a game finish, was up in the final twenty yards. PAL TO PAL, kept under pressure from the start, made a stout effort entering the home stretch and fought it out gamely. DOCTOR BILLY took command when midway of the far turn, shook off BACKWOODSMAN and held on well for the closing drive. BACKWOODSMAN, steadied in pursuit of the leaders, saved a lot of ground at the stretch turn, but hung nearing the finish. MISNOMER showed a good effort. NOSEGAY had speed in spots. The others were unable to threaten the leaders.

SEVENTH RACE—One mile. Purse, $400; claiming. For 3-year-olds and upward. Start good. Won driving; place, same. Went to post at 6:01. Off at 6:04. Winner, W. C. Weant's b. g. (6), by Prince Pal—Ila Lee. Trained by owner. Value to winner, $275; second, $75; third, $35; fourth, $15. Time, 0:25, 0:50, 1:16, 1:44.

Horses	Wgt.	Post	St.	¼	½	¾	Str.	Fin.	Jockeys	Straight
OUR PAL	116	5	7	7^h	7^h	4^h	2^h	1^2	Pronk	$3.25
OBSERVATION	109	9	3	9^1	8^1	5^4	3^1½	2^nk	Marsh	22.80
WEATHERPROOF	107	1	1	1^4	1^5	1^4	1^2	3^1	Eppenheimer	6.30
WINNIE JO.	111	2	5	8^h	9^2	7^h	4^2	4^3	Allen	2.50
PRINCE BULBO	116	3	8	2^1	2^1	2^nk	5^h	5^h	Meade	10.80
DESERVE	99	11	4	5^nk	5^2	8^2	7^4	6^1½	McLaughlin	*14.95
NIGHT EDITION	103	13	10	6^1½	4^1	3^1	6^1	7^2	Arthur	*
CLARE BEE	98	12	13	12	10^1½	9^1	8^2	8^8	Privett	3.25
AMSTERDAM	111	4	2	3^1½	3^h	6^nk	9^4	9^1½	McLaren	55.85
WEST VIRGINIA	111	8	6	4^h	6^h	10^2	10^1	10^1	Stout	91.60
SHABBY SHOES	99	10	12	11^1	12	12	11½	11^2	Clemons	*
MARSALA	106	7	11	10^nk	11^h	11^1	12	12	Buck	*
ORKIN	107	6	9	Lost rider					Osborne	*

*Field.

Two-dollar mutuels paid—OUR PAL, $8.50, $4.70, $4.30; OBSERVATION, $12.10, $8.70; WEATHER PROOF, $3.90.

OUR PAL began slowly, was taken to the outside when reaching the back stretch, improved his position steadily and, closing stoutly, wore the leaders down to get up in the final sixteenth mile. OBSERVATION, going in her best form, worked her way up gamely and came with good energy for the final issue. WEATHERPROOF sprinted into a commanding lead, saved ground early, but swerved when tiring through the final quarter mile and just managed to outstay WINNIE JO. Latter, crowded back going to the first turn, secured racing room on the inside and finished stoutly. PRINCE BULBO was used up following the pacemakers. DESERVE was unable to menace the leaders. NIGHT EDITION took wide course for the entire trip. ORKIN lost his rider when crowded at the first turn.

Boots and Saddle's

(Reg. U. S. Patent Office)

—St. Johns Selections—

By J. B. SNODGRASS

ST. JOHNS PARK, Jacksonville, Fla., March 30.—St. Johns Park tomorrow presents its final program of racing, and due to the entraining of many horses there for Bowie and Lexington, the card includes many which ran today. The meeting is a flop so far as receipts are concerned, the management using plenty of red ink.

Featuring the final card is the fourth race at 5½ furlongs. NOAJOYCE, winner the other day from Solus and Valley, should repeat the victory in this dash. FIRST MISSION has speed for the short distance and is rated the contender, with the consistent BROOKSIE, a recent winner, having the edge on DONNY JOHNNY for third money. The field is small and most any of the horses has a chance to win. Too much form is not threatening the final day of racing at this course.

FIRST RACE—LIGHT NUN seems well placed in the opening race. MY BEAUTY showed improvement and her last race was not bad. GAN LEE will be one of the choices and should be third. But LIGHT NUN, on Tropical Park form, should beat this field.

SECOND RACE—BOGAN is selected, the only question about his winning being the short route. Third to Ada Epinard Tuesday, he failed to run back to his winning race a short time ago. JUDGE DIXON has been running below form and may improve. PREFERRED is best of the others and should be in the money.

THIRD RACE—VALLEY will have COOTS to trim. She has been more consistent than COOTS and was third to Noajoyce Tuesday. COOTS is much better than the others and has won two races recently. ESTIN should get third money.

FIFTH RACE—AFRIDI has won his last two races, and should make it three in a row. He is entered for some stakes in New York and appears to be of higher class than the platers with which he has been running. PARTIES also has shown good form and is rated the contender. POP CORN, son of Peanuts, has failed to run to expectations this winter, but may surprise.

SIXTH RACE—SOLUS, which was second to Noajoyce Tuesday, may win. RAVE is regarded next best and some recent races bear inspection. DR. BILLY also turned in two smart performances recently since arriving from Havana and should get in the money.

SEVENTH RACE—HARUM SCARUM has become one of the good winter track horses, and should take the Au Revoir purse. He won from Bo Ballot this week. OUR PAL will probably be the contender. AMSTERDAM may be the sleeper and is rated third.

BRAUNSTEIN, RAY BOWEN MATCHED

Meet in Semifinal to Gallagher-Barry Bout Tuesday.

RAY BOWEN, George Esrick and Whitey Sailer, all of whom gained considerable popularity through winning their bouts last Tuesday, were yesterday reengaged to perform on next Tuesday's card in support of the Reds Barry-Marty Gallagher main event at Alexandria.

Bowen, one of the fightin' Bowens of Washington, will meet Sammy Braunstein, hard-punching Marine welterweight, over a six-round route. This will find Ray attempting to make it two wins in a row after a long lay-off. Bowen returned to action Tuesday night to score impressively at the expense of Patsy Lewis, promising Baltimore southpaw, but the weight advantage he held over Lewis will be missing when he tackles the rugged Leatherneck.

Roddy Davis to Tackle Esrick.

Esrick, Baltimore lightweight, who subdued the courageous Marino Marini, is slated to oppose Roddy Davis, local youngster who is now hitting the fastest pace of his career. This bout is listed for four rounds. In another four-rounder Sailer, a Birmingham (Ala.) welter, will engage Jack Quigley, of this city. Sailer upset the dope the other night by trimming Clarence Sloat, of Baltimore, who knocked him out in two rounds last summer at Mid-City Arena.

A total of 32 rounds is scheduled for the next Day Nursery benefit show. In addition to those mentioned, Kid Groves, local featherweight, will tangle with Hunky Decola for four sessions, and Henry Irving will try to continue his come-back efforts against Sam Finazzo, of Baltimore, in six rounds. Sam hopes to duplicate a victory that his brother, Joe, scored over Henry last summer.

The management had some difficulty bringing Barry and Gallagher, both local heavyweights, together in the feature attraction. Gallagher asked for ten rounds, but Barry refused to fight more than eight. Marty, through his manager, Dan Carroll, finally capitulated to Barry's terms rather than do without work.

Gallagher's Margin Small Last Meeting.

In their clash last October at Fort Washington, Gallagher won a doubtful decision in eight rounds, the crowd being equally divided in its opinion as to the winner.

Gallagher, who declined to meet Barry a couple of weeks ago because he was not in proper condition, is now training in Boston. He is expected to arrive here Friday to finish preparations in a local gymnasium. Barry has been training diligently in the Mohawk Club quarters for three weeks.

War-Labor Tossers In Title Game Tonight

War Department's crack A. G. O. Basket Ball Team, which upset several star aggregations in The Post's A. A. U. tournament, will fight it out for the championship of the Departmental League tonight with Labor Department. The game will go on at the Y. M. C. A. at 8 o'clock.

Labor forged into the finals Tuesday by beating the Army Medicos. A. G. O. is a slight favorite, with Cecil Bugg, sharpshooting center, being the real difference between the clubs.

ST. JOHNS ENTRIES.

(Associated Press.)

FIRST RACE—Five and one-half furlongs; purse, $400; claiming; for 3-year-olds and upward.

1 *Blue Nile....101	11 Water Falcon..104
2 Josephine D...111	12 Baked Alaska..116
3 *Gan Lee.....103	13 *Light Nun....106
4 *Hieover.....111	14 *Shasta Mint..102
5 Golden Patch.107	15 *Unlucky.....105
6 *Evelyn Barr..92	16 Indian Game..104
7 Jimmie L.....112	17 *Bach. Prince.107
8 River Lee....104	18 Mont Jule.....99
9 *Knee Glader..102	19 Wolverine....112
10 My Beauty....102	20 *Wild Cress....97

SECOND RACE—Five and one-half furlongs; purse, $400; claiming; for 3-year-olds and upward.

1 Lady McNeil..107	11 *Thistle Dick..99
2 *Judge Dixon.105	12 Carnival.......107
3 Regal Knight.104	13 Brown Supinet.99
4 *Free Helen...102	14 Tat.........112
5 Bogan........112	15 Orkin........111
6 Alfaye B......107	16 *Birdie Wrack.107
7 *Preferred....111	17 *Deerfield....107
8 *Finnath......107	18 *Reservation..99
9 *Fast Life....107	19 Jola Shot.....112
10 Jean.........107	20 *Guffle.......105

THIRD RACE—Six furlongs; purse, $400; claiming; for 3-year-olds and upward.

1 *Stupendous...107	7 *Joan K.......107
2 Estin.........117	8 *High Color...108
3 *Essie........107	9 *H. Gumberts.103
4 Best Maifou...112	10 Coots........117
5 Talky.........113	11 Tantalizing...117
6 Valley........107	

FOURTH RACE—Five furlongs; purse, $400; claiming; the Jacksonville Chamber of Commerce; for 3-year-olds and upward.

1 *Blue Day.....114	5 *Prince Fox....104
2 *Brooksie.....106	6 First Mission...113
3 Racketeer.....109	7 *Noajoyce.....108
4 Donny Johnny.113	

FIFTH RACE—One mile and 70 yards; purse, $400; claiming; the Florida East Coast; for 3-year-olds.

1 *Sunny Bob....101	7 Jimmie C......106
2 *Deserve.......99	8 *Howee.......106
3 *Parties.......106	9 *Make Speed..111
4 *Afridi........111	10 *Winnie C.....96
5 *Bill Southam..107	11 *Night Edition.104
6 Thistle Telee..107	12 Popcorn......112

SIXTH RACE—One and one-sixteenth miles; purse, $400; claiming; for 4-year-olds and upward.

1 Sam Sweeney..116	8 *Maunaolu.....99
2 Timon.........109	9 Eleanora M....104
3 *Pan..........109	10 Baked Apple...111
4 *Herb Ashby...111	11 Solus.........111
5 *Eveline F.....106	12 Pal to Pal....104
6 *Rave.........104	13 Polly's Polly..107
7 *Plutarch.....111	14 *Dr. Billy.....102

SEVENTH RACE—One and one-eighth miles; purse, $400; claiming; the Au Revoir; for 4-year-olds and upward.

1 *Our Pal......111	6 *Har. Scarum...106
2 *Observation..106	7 Wave Top......111
3 *Misnomer.....104	8 *Amsterdam....111
4 *Confidential..106	9 *Angry Lass....101
5 Eddie Lehmann.113	

*Apprentice allowance claimed.
Weather, clear; track, fast.

INSECTS SEEK GAMES.

The Senator Insects are booking games for Saturdays in April. Call Met. 3842.

GAITHERSBURG WANT FOE.

The Gaithersburg nine wants to open its season at home Sunday and is looking for a worthy opponent. Call H. R. Keefer, Gaithersburg 201-J.

MIRACLES OF SPORTS. —By Robert Edgren

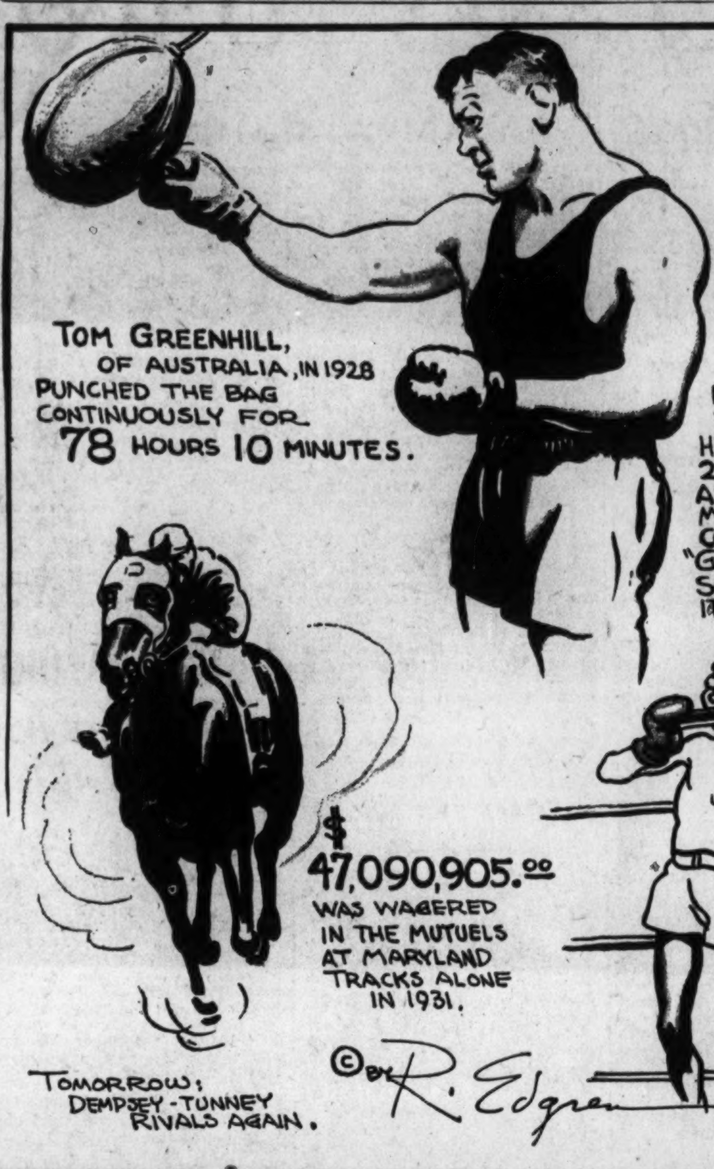

9-YEAR-OLD ST. JOHNS VICTOR

Genial Host Draws Away at End in Feature Race.

ST. JOHNS PARK, Fla., March 30 (A.P.).—This was St. Augustine Day at the home of the Florida Jockey Club and the attendance was considerably augmented by racing fans from that old city. The St. Augustine Chamber of Commerce Claiming Purse featured a well-filled program and the well-backed veteran Genial Host was ridden out to take the purse by two lengths. Harum Scarum was second, a length before Si Relief. The winner paid $7.70 for $2 and ran the mile and one-sixteenth in 1:50 1-5.

After Starter Buddy Wingfield had finally succeeded in getting the fractious Bozo in a position to start, the field left in good order and Tantalizing quickly assumed command. The seven horses raced through the back stretch in a bunch with the exception of Bright Spangle, which was always distanced. John Mill replaced Tantalizing as the pacemaker, but it was anybody's race.

Genial Host Draws Away Steadily.

Genial Host was full of run and held under tight restraint until leaving the back stretch. Then little V. Arthur called on the 9-year-old and he responded willingly, taking command entering the home lane to draw away steadily. Harum Scarum held on well to beat Si Relief.

Joan K. ran a powerful race to account for the purse in the fourth event in a close finish. The mare reached the goal line a neck in advance of Hypoluxo, with Vladimir third, two lengths back. Backers of the winner received $22.50 for $2. Best Maifou jumped into an immediate lead and led Liberty Ace a merry chase. The two leaders faltered approaching the stretch turn. Hypoluxo rushed around the pacemaker and took the lead, but Joan K. closed ground with leaps and bounds when straightened out and passed Hypoluxo in the final drive.

Committees to Control Women's Golf Events

At the meeting of the executive committee of the Women's District Golf Association held yesterday a motion was adopted placing the control of all events and details of the association in charge of the respective committees appointed for the purpose. In the future all tournaments, team matches, &c., will be under the control of the committees named, thus avoiding conflict in their management.

Announcement of the resignation of Mrs. Hugh T. Nicolson, formerly Miss Dorothy White, as a member of the Washington Golf and Country Club, was made, and it was decided, in view of her many golf victories, to place her name on the unaffiliated list as a member of the association.

THIS MORNING:

Continued from Page 16.

Harley Boss, none of whom could oust Joe Judge, but any of whom might have won a regular first base berth on any other team.

Before he converted Jimmie Foxx into a first baseman, and after he broke up his wonder team of 1914, Connie Mack was greatly distressed by his inability to acquire an acceptable first sacker. He paid high prices for such performers as Dudley Branom and Jim Poole, neither of whom were able to satisfy, and had it not been for Foxx's adaptability, he might have been looking for a big league first baseman yet.

Manager Peckinpaugh at Cleveland has searched for two years for an acceptable first baseman so that he might send the blundering Morgan back to the outfield, but none has come along. Bucky Harris, at Detroit, is playing big Dale Alexander at first base only for want of a big league first sacker.

But the Nats have been almost surfeited with first base talent in the last 25 years. It must be the fortunes of baseball.

LONDOS HERE TONIGHT TO MEET MANICH

Continued from Page 16.

toughest of all the boys, departed for New Orleans, where he is being boomed for a Londos row.

Matchmaker Joe Turner has wisely chosen the preliminaries, with an eye toward biff and maul, rather than toward much scientific inactivity. On the bill he has placed both Tiger Nelson, an elderly and belligerant buck, who stoops to many strange and terrifying deeds in the ring, and Jack Washburn, certainly the most unpopular man who ever lived.

Nelson meets an equally tough egg in George McLeod, while Washburn growls, kicks and bites the sensitive Leon Smith.

Londos is enough to sell out the Auditorium, even if he was rassling a can of sardines, but Promoter Turner is throwing in Leo Pinetzki for good measure tonight.

Pinetzki Will Tackle Hagen.

Pinetzki, the biggest man in sport (he looms over Carnera by a comfortable inch or so and about 20 pounds), is a tremendous drawing card himself. He meets George Hagen, a good performer. Fred Grobmeirer, consistently victorious here, meets Fred Olsen.

The biggest crowd of the season is anticipated, but the management's Annapolis Hotel office asks that word be spread that many good seats still remain. There has been no advance in prices, but the monumental Turnerian free list has been blotted out. First bout at 8:30 o'clock.

FRANC JEWELERS MEET.

The Franc Jewelers will practice Saturday at 1:30 at Potomac Heights. The following players are urged to report: Farrell, Hile, Irving, Beamer, Albert, Jarvis, Cornell, Carter, Payne, Schneider, Duryee, Rosenbaum, Luckett, Fellner, H. Albert, Hunting, Kessler, Donaldson and Kinnahan. The Jewelers will enter the Capital City League, to be sponsored once more by The Washington Post.

PETERSBURG NINE BEATS CENTRAL

Tipton Fans 17 D. C. Hitters in Registering 10-3 Win.

Special to The Washington Post.

PETERSBURG, Va., March 30.—By defeating Central High, of Washington, 10 to 3, here today, Petersburg High ran its winning streak to 20 games. At no time did the visitors threaten, Tipton, mound ace of the Virginia champions, being their master throughout. He struck out seventeen men and although touched for nine hits, he allowed but three safeties for the first six innings.

The Crimson Wave hit hard and timely and put the game safely away in the first inning by mixing two singles, a triple, walk, hit batter, stolen base and error to score five times. Two hits and two errors gave Petersburg three more runs in the seventh inning, while two hit batters, a single and two errors gave them two more in the eighth.

Central High scored its first run in the sixth inning on three successive hits, while their last two came in the ninth inning on two hits, error and passed ball.

Redford led the Wave attack with three hits, while Keyser, Bryant and Thompson, with two hits each, led Central's offensive.

Buscher yielded nine hits and struck out six men, but was given poor support.

Score by innings:

		R.	H.	E.
Central High	000 001 002—	3	9	6
Petersburg	500 000 32x—	10	9	3

MILLER-ROAMERS MEET.

The Miller-Roamers meets tonight at 8:30 o'clock at 343 Tennessee avenue. Players will be measured for uniforms.

CORDOVANO IN FEATURE ON MAT

Meets Giglio Monday at Bolling; Sherry-Wycoff to Mix.

ALWAYS a main eventer on the gridiron, Sam Cordovano, former Georgetown University athlete, is preparing to fill that role on the mat. When the Bolling Field Athletic Association launches its ambitious weekly wrestling show at Bolling Field armory Monday night, Cordovano will wrestle Mario Giglio, aggressive Italian heavyweight, to a finish.

Showing here previously in 30-minute time-limit bouts Sam impressed with a spectacular draw against Danny Winters and a well-earned victory over "Bull" Garnon.

Giglio, without question is the best man Cordovano yet has met locally. Highly aggressive and backed by plenty of experience, Mario should thoroughly sound out the caliber of the former Hilltop favorite.

In another finish match handsome Lee Wycoff locks with powerful Jack Sherry. Supplementaries feature Charley Strack and Marvin Westenberg; Dr. Len Hall meets "Bull" Garnon, and Danny Winters grapples "Sailor" Slejack.

Tickets go on sale today at Hoya Inn, 1300 Thirty-sixth street, and Goldie Ahearn's.

JOHNSON PLEASED BY NATS' PITCHERS

Continued from Page 16.

Mike Delaney, the right hander who went up with Youngstown last year, as he has shown a natural aptitude for pitching. But young Johnny Boyle may get his unconditional release. Bud Thomas, the former Washington sandlotter, who is the property of Chattanooga, will be returned to that club.

For the first time in three years of training at Biloxi, the Nats today were forced to forego practice due to the weather. Steady rain held the team indoors.

The feature game of the exhibition season of the Nats is scheduled for Friday, when the Brooklyn Robins invade Biloxi. The game will be a gala event here with Mayor Kennedy having declared a half holiday. Manager Johnson will send Fred Marberry and Lloyd Brown to the hill against the Robins.

Both Joey Kuhel nursing an injured hand, and Joe Judge, recovering from a stiff neck, will be available for the game Friday. Kuhel undoubtedly will be sent to the first-base position.

Alvin Crowder, called to his North Carolina home by the illness of his wife, reports that Mrs. Crowder is much improved and that he will rejoin the club in Chattanooga Sunday.

The Nats break camp here Friday, following the game, and will meet the Chattanooga Club at Selma, Ala., on Saturday, when Ad Liska, former Nat, will face them on the mound. Liska may win another trial with Washington if he is effective.

LOANS
Diamonds, Watches, Jewelry, &c.
ROSSLYN LOAN CO.
Rosslyn, Va. Interest 2% and 3%.

BOWIE RACES
BUSSES
Leave
1416 F ST. N.W.
1 P.M.
Direct to Track—No Changes
Round Trip $1.00
The CAPITAL TRACTION CO.
NAtional 1075

LOANS
HORNING
South Washington, Va.
Diamonds—Watches—Jewelry
Take all Buses 10th st. and Pa. ave.

TO THE RACES
BOWIE
SPECIAL DE LUXE COACHES
Leave every day from Arnold operated Bus Depot, 619 12th St., next door to Wallis' Cafe. First coach leaves at 12 noon.
ROUND TRIP $1.00 ONE WAY 75c
Washington, Va. & Md. Coach Co.
ARNOLD OPERATED
Telephone National 7397

BOWIE RACES
PLENTY OF SEATS
Our De Luxe Coaches Leave Daily From Our Terminal
1419 N. Capital St. & Harrington Hotel
At 12:45 P. M.
$1.00 Round Trip
We Give You 2 Horses Daily

Phone Pot. 4811
James Is Still on the Job.

THE POST'S CONSENSUS AT ST. JOHNS

The following consensus has been compiled by The Post from the selections of the leading handicappers of the turf. The figures show how the selections were rated.

CONSENSUS OF LEADING HANDICAPPERS

First race	Second race	Third race	Fourth race	Fifth race	Sixth race	Seventh race
Josephine D. (21)	Bogan (31)	Coots (38)	Noajoyce (25)	Afridi (25)	Rave (15)	Har. Scarum (30)
Hieover (13)	Preferred (14)	Valley (19)	Blue Jay (19)	Howee (17)	Polly's Polly (11)	Our Pal (16)
Gan Lee (12)	Tat (5)	Estin (9)	Donny Johnny (10)	Pop Corn (16)	Evelyn F. (11)	Wave Top (11)

SNODGRASS, WASHINGTON POST

First race	Second race	Third race	Fourth race	Fifth race	Sixth race	Seventh race
Light Nun	Bogan	Valley	Noajoyce	Afridi	Solus	Harum Scarum
My Beauty	Judge Dixon	Coots	First Mission	Parties	Rave	Our Pal
Gan Lee	Preferred	Estin	Brooksie	Pop Corn	Dr. Billy	Amsterdam

LOUISVILLE TIMES, ASSOCIATED PRESS

First race	Second race	Third race	Fourth race	Fifth race	Sixth race	Seventh race
Hieover	Bogan	Coots	Noajoyce	Parties	Pal to Pal	Harum Scarum
Gan Lee	Carnival	Estin	First Mission	Afridi	Rave	Misnomer
My Beauty	Finnath	Valley	Brooksie	Pop Corn	Plutarch	Our Pal

BOWIE RACE TRAINS
EVERY 15 MINUTES FROM
12TH AND NEW YORK AVE. N.W.
SPECIAL TRAINS LEAVE
12:05 P. M. | 12:35 P. M. | 1:00 P. M. | 1:30 P. M.
12:20 P. M. | 12:50 P. M. | 1:15 P. M. | 2:00 P. M.
Direct to Grandstand—Board Trains at All Car Stops
98c Round Trip
W. B. and A.
ELECTRIC RAILROAD

UNLIMITEDS MEET MONDAY

Capital City Nines Make Plans

Official Scorer for Games Will Be Considered.

Uniform Rulings and Printed Averages Big Boon.

OFFICIAL scorers, an invaluable source of information in every league, will be one of the chief topics of discussion at the meeting of the Capital City League unlimited team managers to be held Monday night at the District Building. A movement is on foot to have official scorers at all games in this division of the league this year. Should the measure meet with success, it will be the first time in the history of the league that such an office has existed.

Objections have been raised in previous years to the haphazard manner of keeping the box scores, with not one but a majority of the managers joining in the protest. The trouble with the present system seems to be that no two scorers think alike. Representatives of both teams score games under the method now in vogue. The winning team has the responsibility of forwarding the score to the league secretary for his official records.

Many Protests Have Resulted.

It sounds simple enough but invariably the losing team comes forward with the protest that their opponents did not hit as safely as many times as the score indicated. They contend that errors on the part of the losing team's players were responsible for a certain number of men reaching first base. The scorer of the winning team replies that the hits in question were too difficult for the fielder to handle, and he stands on his rights and judgment.

To be sure the trouble is insignificant, but it blocks the way for additional interest among the players of the loop which would exist if official fielding and batting averages could be published every month. The most formidable barrier facing the passage of the measure is the cost of retaining scorers. It is believed, however, that ways and means will be found to raise funds sufficient to carry the project.

At this meeting the representatives will also discuss ways and means of honoring George Washington. This being Bicentennial year, the sandlotters have no intention of permitting all other organizations to do all of the celebrating while they take a back seat.

Chevy Chase Seniors In Tourney April 9-10

The Chevy Chase Senior Golf Association will hold its annual meeting Saturday afternoon in the assembly room of the clubhouse at 12:30 o'clock. Election of officers and other matters will be considered.

A seniors' tournament will be held April 9 and 10 at eighteen holes handicap medal play.

Spring Grid Drills Start at St. John's

A squad of 50 huskies reported to Coach Paul Byrne of St. John's yesterday on the Monument Grounds, where spring football training will be continued until the end of May. The team next season will be without the services of Scanlon, Cummings, Wells, Lynch and McKeever, all regulars, but the bulk of the squad will be back in uniform.

The spring campaign will close with a game between players of the recent past and next year's potential regulars.

Title Ping Pong Entries Will Close Tomorrow

Entries close tomorrow in the annual ping pong championship of Washington, which will be conducted at the Shoreham beginning Saturday at 2:30 o'clock. The finals will be played Sunday afternoon.

Among the entrants to date are Maurice O'Neill, Ed Black and Bob Lee, well known as experts of the game.

GOLFWOMEN PLAY APRIL 8.

The first of a series of varied golf events for women members of the Army and Navy Country Club will be held on April 8, playing to be conducted on the handicap basis. A luncheon will follow the tournament.

Hitting The Head Pin

By LEWIS F. ATCHISON

TIED neck and neck as they stepped up to, and probably over, the foul line, the bowlers of Washington No. 1 and the Drifters rolled for the top position in the Nautical League last night at Columbia, and victory went to Washington when it trimmed the Colonials, 2 to 1, while Potomac was administering a similar defeat to the Drifters.

The other league results were, Drifters No. 2 dropped all three to El Dorado and Bonzai won three from Washington No. 2.

Bureau of Standards League results were: Tech, 3; Files, 0; Engineers, 2; Ceramiste, 1; B. T. U.'s, 2; Mimeos, 1; Chemists, 3; Industrials, 0.

Chemists had 1,573 and 540. Van Duzen, of B. T. U., rolled 359, and O'Donnell, of Tech, 136. At Columbia.

H. C. Tucker rolled a 156-game in the Georgetown Church League last night at Arcadia. He rolls with Peck No. 1. Jed Cleary, of West Washington, had a 359 set, and Peck No. 1 a 603 and 1,652.

The third annual mixed doubles bowling match, sponsored by the First Brethren Church, will be held tomorrow night at Queen Pin. A good array of talent is promised. Action starts at 7:45 o'clock.

BLAZING THE BASEBALL TRAIL

St. Petersburg, Fla., March 30 (A.P.).—With Johnny Murphy, former Fordham University star, pitching three-hit ball, the New York Yankees defeated the House of David, 2 to 0, today. It was the Yankees' final game of the season in Florida and their eleventh victory in sixteen starts.

In addition to holding the House of David nine to three hits, Murphy made one of the Yanks' six hits off Lefty Moose Swaney and scored one run. Swaney once pitched for Reading, of the International League.

Babe Ruth took a day off to rest his stiff neck. His place was taken by Dusty Cooke, playing his first game this month.

		R.	H.	E.
House of David	000 000 000	0	3	1
New York	000 000 11x	2	6	2

Swaney and Barrett; Murphy and Jorgens.

West Palm Beach, Fla., March 30 (A.P.).—William Werber, the boy who stole a game from the Browns yesterday, came through with a home run in the ninth inning today to break a 1-to-1 tie and win for the Buffalo Bisons, 3 to 1.

		R.	H.	E.
Buffalo (I. L.)	000 001 002	3	8	0
St. Louis (A. L.)	000 001 000	1	8	1

Wilson and Hargrave; Gray, Coffman and Young.

Bradenton, Fla., March 30 (A.P.).—The Boston Braves and the St. Louis Cardinals went on hitting sprees today and the Braves came out on the long end of a 11-to-9 score in the Cardinals' final Florida exhibition.

The Braves got eight hits apiece off Derringer and Stout. The Cardinals got eleven hits off the Boston pitchers.

		R.	H.	E.
Boston (N. L.)	200 001 206	11	16	1
St. Louis (N. L.)	011 300 013	9	11	3

Cunningham, McAfee, Betts, Mangum and Hargrave; Derringer, Stout and Wilson.

Orlando, Fla., March 30 (A.P.).—Despite two home runs by Jimmy Foxx and the fact they held the lead twice, the Philadelphia Athletics lost to the Cincinnati Reds today, 10 to 9.

Foxx slammed out his first circuit drive in the first inning with two on bases. His second came in the ninth and gave the A's a two-run advantage.

However, Heath, first baseman of the Reds, duplicated the trick in Cincinnati's half of the ninth with two men on and won the game.

		R.	H.	E.
Philadelphia	500 000 112	9	14	2
Cincinnati	310 030 003	10	16	1

Krause, Bowman and Heving; Eckhart, Rixey, Frey and Lombardi, Manion.

Savannah, Ga., March 30 (A.P.).—The Boston Red Sox's slugging streak continued today and the American Leaguers shut out the Newark Bears, 10 to 0. Even Wilcy Moore was able to hit the International League twirling. He pitched the last four innings and not only got a single but scored a run.

		R.	H.	E.
Boston (A.)	101 120 23x	10	13	1
Newark (I.L.)	000 000 000	0	6	4

Macfayden, Moore and Connolly; Miner, Mamaux and Hargreaves.

Los Angeles, March 30 (A.P.).—The Chicago Cubs gave the Detroit Tigers a 9-to-5 lacing here today in the Tigers' final exhibition game on the West Coast.

Each side contributed two home runs, Hack and Jurges connecting for the Cubs and Rogell and Johnson for the Tigers. Root allowed the Tigers ten hits, but struck out eight men, while three Tiger pitchers were unable to hold the Cubs in check. The Tigers left tonight for Kansas City.

		R.	H.	E.
Detroit (A.L.)	013 000 100	5	10	0
Chicago (N.L.)	100 140 30x	9	9	1

Bridges, Whitehill, Uhle and Susce, Ruel; Root and Hemsley.

New Orleans, La., March 30 (A.P.).—Alva Bradley, president of the Cleveland Indians, and General Manager Billy Evans, left for Cleveland today exuding optimism over the coming season. President Bradley observed the Tribe was better this year by 50 per cent, while Evans enthused over players. Even Manager Roger Peckinpaugh, not particularly an optimist himself, caught the spirit of the occasion and admitted that perhaps the team "clicks" pretty well.

Shreveport, La., March 30 (A.P.).—Rain washed out today's game between the White Sox and Shreveport, so Manager Lew Fonseca held skull practice. Pitcher Joe Bartulis and Infielder Johnny Ryan were sent to the Buffalo club of the International League on option.

San Francisco, March 30 (A.P.).—Timely hitting in a first inning rally and a two-run flurry in the third gave the New York Giants a 5-4 victory over the San Francisco Missions here today.

		R.	H.	E.
New York (NL)	302 000 000	5	9	4
Missions (PCL)	002 020 000	4	11	3

Walker and Healey; H. Pillette, Lieber, Briggs and Ricci, McIsaac.

Los Angeles, March 30 (A.P.).—What the Pittsburgh Pirates want to know is who dubbed this town's ball club the Angels?

They went through another extra inning game with Los Angeles today, saw Larry French hammered all over the lot, juggled four fielding chances and took a trimming, 6 to 5. And they had to go through eleven innings before it was over.

		R.	H.	E.
Pittsburgh	000 001 040 00	5	8	4
Los Angeles	201 002 000 01	6	15	1

French and Finney; Sweetland, Herman and Cronin.

Gulfport, Miss., March 30 (A.P.).—After a day of detours, the Brooklyn Dodgers arrived here this afternoon ready to play tomorrow's exhibition game. They were scheduled to play the Louisville Club at Mobile today, but arrived there to find rain and came right on to Gulfport.

Lefty O'Doul's injured wrist caused the Dodgers a lot of worry. The injury was rather painful and probably will result in Brooklyn's opening the season with a makeshift line-up. O'Doul probably will be out of action for two weeks.

Atlanta, Ga., March 30 (A.P.).—The Phillies humbled Red Barron's Crackers again today, winning their third straight victory by a 7-5 count.

Capt. Pinkey Whitney returned to third base after an attack of ptomaine poisoning and demonstrated the extent of his recovery by lining out a homer and a single in four trips to the plate. The homer came in the second inning with two on base and was the blow that won the game.

		R.	H.	E.
Phila. (N.)	051 100 000	7	7	1
Atlanta (SA.)	300 000 020	5	10	2

Hansen, Benge and Connell; Messenger, Elrod and O'Connell.

10,000 See Post's Tourney Ring Down Court Curtain

BASKET BALL climbed into its box and drew the lid over it Tuesday night when the gigantic District A. A. U.-Washington Post tournament came to an end in a blaze of glory at Tech High. Seventy A. A. U. gold medals were distributed at the final night's games, and the seven team trophies will be presented before the end of the week.

Somthing in the neighborhood of 10,000 persons passed through the turnstiles during the 21 days the tournament bristled with competition. Nearly 1,000 players participated in the meet, while the total number of teams reached 100.

Close Competition in All Classes.

The seven undisputed District championships fell to the Saks Clothiers, unlimited; Olmsted Girl, 145 pound; St. John's, 130 pound; Capital Towers, 115 pounds; St. Martin's, 100 pounds; Highlanders, junior girls, and Als A. C., senior girls. Close competition developed in every section, and every champion team had to show its worth before the crown was lowered on its head.

Once more the unlimited section garnered the greatest acclaim. Saks, seeded No. 2 in the draw, crashed through a great field to win over Tech High in the finals. The Griffith Consumers, the No. 1 seeded team, was put to rout in the quarterfinal round by an inspired Central High club. Tech, seeded No. 4, bumped off the No. 3 team, Delaware & Hudson, decisively.

A consensus of opinion as to the three greatest games of the unlimited section reveals that the Saks-J. C. C. game, the Tech-United Typewriter Grays game and the Central-Griffith Consumers fray lead the pack.

Some token of the impending thrills of the tournament was given in the first game of the joust, March 1, when the Sport Mart beat the Shipleys in three extra periods.

Als Sextet Finally Wins Title.

The Als A. C. Sextet, runners up for the senior girls title for four years, found victory at last in their division. The defending champions, the Eagles, were beaten in the first round of play by the United Typists.

The tournament broke all attendance records established since the District A. A. U. has been in existence. Enough revenue was derived from the big court meet to sustain the remaining sports sponsored by the local amateur union this year.

The conduct of the players in the tournament was a wonderful commentary on the State of local amateur athletics. Constant examples of placing fair play ahead of the desire to win were evident during the meet, an eventuality which went far toward cementing the faith of Washington's sportsminded in amateur athletics.

COURT TITLE ANNEXED BY SLEUTHS

Investigation Defeats Census, 29-26, in League Final.

WITH fans in every nook and cranny, space was at a premium last night at Eastern High as Bureau of Investigation, by a wild last minute rush, downed Census Enumerators for the Government basket ball championship, 29 to 26.

An attendance of considerably more than 400 saw the Sleuths gain an early margin, sink well behind in the last period, and then forge to the victory side of the ledger despite the loss of Levin and Connor, regulars, via the foul route.

Investigation rooters moaned as Blake replaced Levin with five minutes to go. But Blake immediately cashed a "follow" try to knot the count, 25-25, and then little "Speed" Hirsh eluded his guard to twice score amid screams, clinching the 1932 title.

Following the engagement, a diminutive reception was held by Luther Steward and Gertrude McNally, National Federation of Federal Employes officials, who awarded the cup to J. Edgar Hoover, director of the Bureau of Investigation, and Capt. Tommy Connor.

No player on the floor stood out, all being brilliant, but Bert Mealy, of Census, led in scoring with twelve tallies, almost upsetting the Sleuth ambition.

Census.	G	FG	P	Investigation.	G	FG	P
Singman, lf.	2	3	7	J.Ryan, lf.	3	1	7
Mealy, rf.	6	0	12	Connor, rf.	1	1	3
Estes, c.	1	2	4	W.Ryan, rf.	0	0	0
Adkins, lg.	1	0	2	Hirsh, c.	3	1	7
Risley, rg.	0	0	0	Levin, lg.	2	0	4
Sheild, rg.	0	1	1	Blake, lg.	1	0	2
				Fisher, rg.	1	4	6
Totals	10	6	26	Totals	11	7	29

Referee—MacDonald. Umpire—Devlin.

D. C. Police Pistol Team Wins Match

The local policemen's pistol team defeated the Massachusetts State Police during the week, it was announced yesterday by the National Rifle Association, who conducts the National Police Pistol League's mail matches.

Washington's team of B. F. Bean, G. M. Stewart, William McEwen, E. L. Warden and J. E. Fondahl won by 1,439 to 1,383. It gave them a fourth place tie with New York, with four wins and that many losses.

Capital City Tennis Officers Reelected

Pat Deck, J. D. Brown, and Hyman Ritzenberg were reelected officers of the Capital City Tennis League last night at a meeting held at the Tennis Shop. They are, respectively, president, secretary-treasurer and scorer.

Wardman Park Hotel's team was extended a franchise in the league. Edgewood, the defending champions; Pan-American, Clairemont, Veterans' Bureau, Edgemoor and Filipino Club will compete again. League play opens April 23.

ALEXANDRIA LEAGUE.

Alexandria, Va., March 30.—Columbia No. 4 tied the Centrals for second place in the Alexandria senior basket ball league last night by beating Mount Ida, 24-22, in a well-played game.

Templars.	G	FG	P	S. M. B. C.	G	FG	P
Carver, lf.	0	0	0	Flinchum, lf.	4	1	9
R.Frinks, rf.	0	0	0	Blake, rf.	1	1	3
Sublett, c.	6	1	13	Myers, c.	1	0	2
Thomas, lg.	0	0	0	Clinkscale, lg	1	0	2
L.Carver, rg.	0	0	0	Payne, rg.	1	0	2
A.Frinks,	1	0	1	Ennis,	0	0	0
Totals				Totals	7	2	16

Col., N.	G	FG	P
Trenary, lf.	1	0	2
Shapiro, rf.	1	0	2
Berryman, c.	1	0	2
Sutton, lg.	1	0	2
Latham, lg.	1	0	2
Simpson, rg.	1	0	2
Totals	12	0	24

	G	FG	P
[illegible]	1	0	2
[illegible], rf	2	0	4
[illegible]	1	0	2
Titcomb, rg.	3	0	6
Johnson, rg.	2	0	4
Totals	11	0	22

Boy Scouts.	G	FG	P
Sher, lf.	4	2	10
Hinsley, rf.	1	0	2
Smith, c.	0	0	0
Thomas, lg.	2	1	5
Fones, lg.	1	0	2
Robinson, rg.	0	0	0
Totals	8	3	19

Friends.	G	FG	P
Backus, lf.	3	0	6
Brewer, rf.	0	0	0
Beverly, c.	0	0	0
Williams, c.	2	0	4
Fairfax, lg.	5	1	11
Delaney, lg.	0	0	0
Dennis, rg.	0	0	0
Wallace, rg.	0	0	0
Totals	10	1	21

AUTH'S SEEK GAME.

The Auth's Nine is looking for a Sunday game against a good team, either local or out of town. Call Sparky O'Brien at Metropolitan 3317.

NOTICE—JOHN DAVIS.

The Southeast Business Men will meet tonight at 8 o'clock at 1363½ Pennsylvania avenue. John Davis is particularly urged to be present, or call Lincoln 7305-W.

BLUE COALS DRILL.

The Griffith Blue Coals practice this afternoon at Fourteenth and Neale streets northeast. All candidates, old and new, are asked to report at 5 o'clock.

A. A. U. BOUTS FEATURED BY K. O.'S

Farrell, Gevinson and Baxter Advance in Matches.

Continued from Page 16.

their battle. The other knockout promulgators were Eddie Marmel, J. C. C. flyweight (victim, Joe Beckert, Boys Club); Clayton Lowry, Noel House lightweight (victim, Pete Chaconas, unattached); Earl Dixon, American Legion flyweight (victim, Tom Walker, J. C. C.); Gene Kalopos, American Legion welter (victim, John Davis, unattached); Steve Muti, J. C. C. middleweight (victim, Lewis Scarlettini, Boys Club) Clarence Merryman National Training School middleweight (victim, Jim Turner, Y. M. C. A.) and Al Farrell, American Legion heavy (victim, Harold McGowan, unattached).

Other results were Derrell Trundle (Georgetown A. C.), defeated Herman Iskow (J. C. C.), decision, 112 pounds; Willie Peary (Boys Club), defeated Dick Cherle (J. C. C.), decision, 112 pounds; Edgar Kilby (Noel House), defeated Joe Green (Boys Club), decision, 112 pounds; Harry Haas (American Legion), defeated Russell Eddy (Georgetown A. C.), decision, 135 pounds; John Ryon (American Legion), defeated Joe Tardugno (J. C. C.), decision, 126 pounds; Max Miller (J. C. C.), defeated Mark Mooney (Y. M. C. A.), decision, 147 pounds; Jack Baxter (American Legion), defeated Fred Parker (unattached), decision, 147 pounds; Frank Nebel (unattached), defeated Vic Grossman (J. C. C.), decision, 160 pounds.

Fast Derby Trials Are Shown at Lexington

Lexington, Ky., March 30 (U.P.).—Several impressive training trials were shown here this morning by Kentucky Derby aspirants. Since the racing strip was in good condition, both speed and endurance efforts were attempted.

Scream, a bay gelding owned by C. W. Moore, turned 6 furlongs in 1:16 4-5, in what was perhaps the outstanding move of the day. Oh Dave reeled off 5 furlongs in 1:04 4-5, breezing, while Snow King went 6 furlongs in 1:19 3-5 under a strong pull.

Minton, a stablemate of the Shandon Farm's Burning Blaze, worked a mile in 1:48 4-5. He was well in hand all the way.

Vermont Beats Navy Nine in Slugfest, 9-8

Annapolis, Md., March 30.—The baseball team of Annapolis midshipmen opened its season here today in a fashion not as auspicious as had been anticipated, being forced to accept defeat at the hands of the University of Vermont in a game marked by fairly free hitting, but loose work afield. The score was: Vermont, 9; Navy, 8.

Both teams did the bulk of the scoring in the first four innings, the boys from the Green Mountain State tallying eight times, and Navy 7, during these stages. After that the battle resolved itself into a duel between pitchers, with Rutkowski, of Vermont, and Davenport, finishing on practically even terms. Hits were few and far between in the last five stanzas, Navy collecting four scattered over as many innings, and two safe blows by the visitors were likewise.

Vermont.	AB	H	O	A
Jay,cf.	4	1	1	0
Pires,ss.	4	1	2	4
Winant,1b	5	2	10	0
R'kowski,p	5	4	1	2
Wesoly,lf	3	0	3	0
McKay,3b.	4	0	1	2
Mac'ber,2b	5	2	3	5
Collins,rf.	5	1	0	0
To'settl,c.	4	0	0	2
Totals.	35	11	27	15

Navy.	AB	H	O	A
H'kins,2b.	4	2	2	5
McEa'n,ss.	4	2	0	5
Hurley,c.	4	0	6	2
Kane,cf.	4	0	1	0
Master'n,lf	5	2	2	0
Daunis,1b.	5	1	11	1
Kossler,3b.	3	1	0	1
Keen,3b.	2	1	1	1
Spahr,rf.	5	2	1	0
Campbell,p	1	0	0	0
Davenp't,p	3	1	2	3
Totals.	41	11	27	13

Vermont	0	2	3	3	0	1	0	0	—9
Navy	3	0	4	0	0	0	1	0	—8

Runs—Rutkowski (3), Pires (2), Jay, Winant, McKay, Collins, Daunis (2), Hodgkins, McEachern, Hurley, Kossler, Spahr, Davenport. Errors—Pires, Rutkowski, Hodgkins (3), Kossler, McEachern. Two-base hits—Collins, Rutowski. Three-base hit—Winant. Sacrifices—McEachern, Wesoly. Stolen base—Macomber. Struck out—By Rutkowski, 5; by Davenport, 6. First base on balls—Off Rutkowski, 2; off Davenport, 2. Wild pitches—Rutkowski (3), Davenport, Campbell. Passed balls—Tomasetti, Hurley. Hit by pitched ball—By Davenport (Jay). Hits—Off Campbell, 6 in 2 innings; off Davenport, 5 in 7 innings. Umpires—Brockman, of Baltimore; Hughes, of Washington.

INDIANHEAD PRACTICES

The Indianhead Cards swing into action today at 4:30 o'clock for their first practice. It is their seventh season.

NORTHERN-KENNEDY A. C. MEETS.

The newly-formed Northern-Kennedy A. C. will meet tomorrow night at 8:30 o'clock at the home of Carl Dennison, 5400 Seventh street. The team will open its season April 17 against the Galesville Fishermen.

MONTGOMERY GRAND JURY TAKES RECESS

Believed to Have Completed Quiz on Alleged Shortage in Office of Clark.

The Montgomery County grand jury recessed yesterday until April 12 without having made a report or presenting any more indictments. The action was taken in order to enable State's Attorney Stedman Prescott to devote his entire time to the prosecution of criminal cases.

The criminal docket will be started today with Judge Robert B. Peter on the bench, in Montgomery County Circuit Court at Rockville, Md. It is expected that the pending cases will be disposed of by April 12.

The grand jury is believed to have completed its investigations into the alleged shortage of approximately $24,000 in the office of Berry E. Clark, former clerk to the Montgomery County commissioners. The alleged shortage was revealed by an auditing firm which made an exhaustive study of the financial situation in the county at the request of the county commissioners. It is alleged to have been accumulated more than twelve years ago when Mr. Clark performed the duties of county treasurer as well as clerk to the county commissioners. The two offices were separated by act of the Legislature when the Lee organization took control of the county administration.

Mills Guest Tonight Of New York Society

Secretary Ogden L. Mills, Representatives John Taber and James L. Culkin, and James Lord O'Brien, assistant to the Attorney General, will be guests at the New York State Society's meeting at the Willard Hotel tonight.

Their speeches and a special program by the Colgate University Glee Club will be put on the air through the courtesy of the National Broadcasting Co.

Montgomery Picks Election Officials

Group of Republicans Is Appointed; More to Be Named Tuesday.

Additional Republican election officials for Montgomery County were announced yesterday by John Jones, clerk to the supervisors of elections of Montgomery County at Rockville, Md. The election supervisors last week announced 176 officials, most of whom were Democrats. Further appointments will be made next Tuesday.

Officials appointed were as follows:

Wheaton: First Precinct, A to J—Claudia M. Bookhultz, registrar; George C. Shinn, judge; George H. Godfrey, clerk. K to Z—Menzo J. Dickerson, registrar; Harry L. Hedges, judge; Oliver D. Kinsman, clerk.

Wheaton: Fourth Precinct, A to J—Mary N. Keefer, registrar; Ethel Seaman, judge; Harold A. Axwell, clerk. K to Z—Robert M. Lyon, registrar; Daniel Miller, judge; H. C. Whalley, clerk.

Wheaton: Sixth Precinct, A to J—Allen Hooker, registrar; Walter K. Jones, judge; Nora Hitt Collins, clerk. K to Z—Frederick B. Blackburn, registrar; W. W. Lamond, judge; Mrs. Beatrice Barrows, clerk.

Wheaton: Eighth Precinct, K to Z—Leo Bender, judge.

Wheaton: Ninth Precinct, A to J—Mrs. Bertha B. Foulk, registrar; Samuel R. Turner, judge; Rose Salisbury, clerk. K to Z—Hanserd K. Presley, registrar; Nels C. Nelson, judge; Laurel G. Walter, clerk.

Bethesda: Second Precinct, A to J—Burr N. Edwards, registrar; Frank F. Rogers, judge; Everett S. Flood, clerk. K to Z—Marcellus C. Shield, judge.

Bethesda: Fifth Precinct, A to J—T. Brooke Amiss, registrar; James C. Rogers, judge; Mary E. Simpson, clerk. K to Z—William L. Orem, jr., registrar; Myron B. Stevens, judge; G. Edward Altemus, clerk.

Gaithersburg: First Precinct, A to J—Merton F. Duvall, registrar; W. W. Burdette, judge; Robert L. Murphy, clerk. K to Z—James P. Harris, registrar; Augustus C. Sorgenfrei, judge; Millard J. Gartner, clerk.

Rockville District: First Precinct, A to J—Milbourne E. Ward, registrar; William E. Ward, judge; Russell Karn, clerk. K to Z—Harry A. Dawson, jr., registrar; Claiborne H. Mannar, judge; John H. Dawson, clerk.

Rockville: Second Precinct, A to J—George W. Garrett, registrar; Jesse G. Ward, judge; Bradley Karn, clerk. K to Z—Max Wenner, judge; William C. Watkins, jr., clerk.

Rockville: Third Precinct, A to J—John A. England, registrar; Wilbur S. Day, judge; Andrew Freeberger, clerk. K to Z—John Kinsdon, judge; Samuel A. Lehman, clerk.

Woman Sues for $25,000 In Husband's Auto Death

A suit asking $25,000 for the death of Charles H. Reed in an automobile accident on Christmas Day is among the five damage suits to be tried in Prince Georges County Circuit Court when its spring term opens Monday.

Mrs. Eliza B. Reed asks a verdict of $25,000 from Andrew P. Vorrath, of Mount Rainier, for the death of her husband, who was killed near his home in Laurel. Her bill, filed through Attorney Thomas O. King, states that Reed was the sole support of his wife and two minor children.

The largest of the claims, which total $81,000, was filed by Mrs. Lucille Groves, of Cottage City, who asks $30,000 from the Washington Suburban Gas Co. for personal injuries. Mrs. Groves alleges that it was the fault of the gas company that she fell into an open ditch near her home, suffering injuries to the hips and internal injuries. Her husband, Lee Jackson Groves, also asks $20,000 for loss of his wife's services. The couple are represented by Attorneys Charles B. Brewer, Leroy Pumphrey, Lansdale G. Sasscer and Waldo Burnside.

Alleging that she was injured in a collision between an automobile driven by her husband and Axel Hoirtdahl, Mrs. A. R. Bullock, of Riverdale, filed suit for $5,000 against Hoirtdahl. Her husband, Earl M. Bullock, is also suing Hoirtdahl for $1,000 for loss of his wife's services and damages to their car. Frank M. Stephens is attorney for the Bullocks. The accident occurred about a year ago on the Edmonston road.

$3,000 FIRE PERILS HOME IN BALLSTON

Invalid Owner Taken From Residence on Wilson Boulevard.

ARLINGTON COUNTY BUREAU OF THE POST.
Tel. Clar. 509. Clarendon, Va.

Fire said to have been caused by sparks from the chimney threatened the home of R. B. Hough, Wilson Boulevard, Ballston, yesterday morning.

Mrs. J. B. Martin and Mrs. D. A. Powell, who make their home there, sounded the alarm which brought all fire-fighting apparatus in the county.

Mr. Hough, who is in ill health, was taken to the home of Oscar Dodd, a neighbor.

Firemen were able to confine the fire to the third floor. The damage was estimated at $3,000, said to be covered by insurance.

The Arlington Citizens Association meeting last night in the auditorium of the Patrick Henry School indorsed the movement being sponsored by the Arlington County Civic Federation for a county-wide clean-up campaign.

The association went on record as favoring the adoption by the county board of an ordinance which would compel owners of vacant property to keep it free from trash and tall grass.

A resolution expressing opposition to the filling of vacancies in an elective office by appointment was unanimously adopted.

The resolution further set forth the need of legislation that will permit the people to select their own officers by popular vote.

"Nothing But the Truth," a three-act comedy, will be presented by the St. George's Players in the parish hall of St. George's Episcopal Church in Clarendon tonight and tomorrow night. The play is being directed by Frank Davis.

The Virginia Society will give its annual Easter Ball in the ballroom of the Willard Hotel, Washington, tomorrow night, according to the president, Fielding M. Lewis, of Lyon Village, Arlington County.

Cigarette Theft Brings $25 Suspended Fine

Convicted of taking a package of cigarettes from the pocket of Robert E. Lee Goff, court clerk to Justice Daniel W. O'Donoghue, in the District Supreme Court, Joseph A. Grafes, 62 years old, yesterday was given a suspended $25 fine and his personal bond was taken.

A deputy marshal saw Graves take the package from Goff's coat, which was hanging in his office in the District Supreme Court. Graves said he noticed the cigarettes and intended to take one and replace the package. He was arrested before he had a chance to put them back, he said.

COUNCIL CANDIDATES GET TIME EXTENSION

Alexandria City Democratic Committee to Hold List Open Until Sunday.

THE WASHINGTON POST BUREAU.
907 Prince St., Alexandria, Va.
Phone Alexandria 323.

C. C. Carlin, jr., chairman of the Alexandria City Democratic committee, has issued a formal notice to the effect that an emergency now existing, created by the special election of Tuesday, due to the fact that the council-by-ward plan has been adopted under the new city charter by popular vote, the number of Democratic nominees to be chosen in the primary of April 5, has been changed from two at large to six by wards. In order that every member of the Democratic party may be given a fair opportunity to declare his candidacy, it has been decided to accept petitions and notices of candidacy, properly filed with the chairman of the committee, up to 12 o'clock midnight, April 3.

Councilman Michael T. Dwyer, whose term expires September 1, has declared himself a candidate from the Third Ward; William J. McCaffrey from the First Ward, and Charles L. Burgess, it is expected, will file from the Sixth. Councilman Benedict Weil, whose term also expires September 1, is a resident of the Second Ward, but has not announced yet whether he will be a candidate. The three remaining councilmen, Mayor Edmund F. Ticer and Councilmen Arthur Herbert and C. C. Lamond, will serve as councilmen at large until the expiration of their present terms, September 1, 1934.

Martha Washington Chapter, No. 42, Order Eastern Star, held a special meeting on Tuesday night and installed the following officers, to serve for a year:

Mrs. Viola Hepburn, worthy matron; J. Preston Merchant, worthy patron; Mrs. Mabel L. Kennedy, associate matron; Harry H. Newton, associate patron; Mrs. Sue G. Luckett, secretary; Mrs. Lucille Batcheller, treasurer; Mrs. Helen Nalls, conductress; Mrs. Catherine Cross, associate conductress; Mrs. Jessie Skidmore, chaplain; Mrs. Grace Davis, marshal; Mrs. Floranette Knight, organist; Mrs. Ariene Wakeman, Adah; Mrs. Margaret Bowman, Ruth; Mrs. Naomi Gillis, Esther; Mrs. Elizabeth Hepburn, Martha; Mrs. Dorothy Thomas, Electra; Mrs. Catherine E. Millican, warder, and William Wicker, sentinel.

Girls 4-H Club Leaders Will Meet at Glenmont

A conference of leaders of the Girls' 4-H Clubs of Montgomery County, Md., will be held this afternoon at 4 o'clock at the Glenmont School. The Glenmont Club, under the leadership of Mrs. Grace Roysll, will act as hostess. Dinner will be served by the club.

HERNDON MAN HELD AS DRIVER IN CRASH

Auto Damaged, Wagon Hit, Teamster Hurt and Two Horses Killed.

Claude Carter, 24, of Herndon, Va., was arrested yesterday morning by Deputy Sheriff Vernon Cockerille, of Fairfax County, on a charge of driving the truck belonging to the Fair-Lou Mills Co. which sideswiped a car and demolished a wagon, injuring the driver and killing two horses.

According to Deputy Cockerille, the accident occurred between Herndon and Floris. Carter had taken a load of feed to the country and was returning to the mills. Outside of Herndon he sideswiped a car driven by Bently Harrison, who was on his way to Washington with his family and Dr. William Meyer, of Herndon, taking off both fenders. Glancing off the side of the Harriman car, the heavy truck hit the rear end of the wagon driven by Charles White, colored, of Herndon. The wagon was thrown upon the horses, which were killed almost instantly.

White was badly cut and thrown to one side. He was given first aid by Dr. Meyer. After hitting the wagon the truck left the highway and, plowing its way through a fence, upset in a field. Carter was not injured, but was taken to the Herndon Jail pending the outcome of the colored man's injuries.

Funds to provide employment for men out of work in Fairfax County, Va., were allocated yesterday by the county board of public welfare to several communities in the county for improving school grounds. This action was taken in response to requests from various community organizations, and each request was accompanied by a list of unemployed men of each section, who will be given work. The money will be expended from the county's share of the Federal unemployment fund.

The welfare board allotted Fairfax and McLean $150 each; Lorton, $100; Burke, $75, and Vienna and Oakton, $50 each. The Vienna and Oakton requests were only partially granted, as the Oakton-Vienna welfare committee had already received about $200 directly from the Federal employes' contributions.

Mrs. Eleanor W. Aud, county superintendent of public welfare and treasurer of the board, reported that more than $1,500 had been promised to the county from employes of the District government, but as yet no money had been received from that source.

John W. Brookfield, of Springfield, offered his resignation as secretary to the board, and proposed that Mrs. Aud be made secretary in his place. When put to a vote this motion failed. Mrs. Aud stated that Judge Walter T. McCarthy, of the Fairfax County Circuit Court, had promised to fill the vacancies on the county welfare board in accordance with the recommendations of the State board of public welfare.

Albert Pegelow, 43 years old, died early yesterday morning at his home at Lorton, Va. He has been telegrapher for the Richmond, Fredericksburg & Potomac Railroad Co. at Lorton, for the past 20 years.

Besides his widow, he is survived by two small daughters. He is also survived by three brothers: Herman Pegelow, of Middletown, Del.; William Pegelow, of Dorchester, Md., and F. H. Pegelow, agent for the R. F. & P. Railroad, at Lorton, and one sister, Mrs. Berthie Oswald, of Dorchester County, Md.

Funeral services will be conducted tomorrow afternoon at 2 o'clock in the Cranford Memorial Church at Lorton by the Rev. H. H. Hoyt. Interment will be in the Cranford Cemetery.

President Is Extolled By Montgomery Group

Resolutions extolling the administration of President Hoover and the support accorded the Hoover administration by Senator Philip Lee Goldsborough were adopted last night by a group of Republicans of Montgomery County, Md., meeting after a

Wall Street—and Beyond

Markets and Business in Review and Outlook

By Lawrence Sullivan

ON the whole, it must be regarded as a happy portent of less arduous times that the lexicographers of business find two new epithets in the throbbing chronicles of the current week. Usually in the lugubrious eras of depression the first moratorium of every week automatically applies against apt phrases and provocative epigrams; and as a result the week-end reviews, over and over again, bring nothing more engaging than interminable tables, averages and percentages, charts, graphs, index numbers and rediscount rates. But now all that is changed.

* * * *

IN the Senate on Monday Mr. Vandenberg, of Michigan, arose to the oratorical magnificence of "tariff hitch-hikers," a term he applied to those of his Democratic colleagues who regularly favor duties on the products of their own States but who, nevertheless, fall repeatedly into alarming convulsions of grandiloquence against the theory of protection.

And hardly had the senator from Michigan resumed his copper-riveted seat before the Secretary of Agriculture, Mr. Arthur M. Hyde, of Missouri, purred one softly at the world. The Department of Agriculture, the Secretary said in so many well-chosen words, is the "prize boob in the history of finance"—which, being interpreted, is seed loans are a costly political racket.

* * * *

BOTH the senator and the Secretary were able to elaborate upon their remarks without agitating the Honorable Carter Glass to a new denunciation of bankers, brokers and all their works; but in neither case did the artful amplification offend either reason or good taste.

"Democratic hitch-hikers," Mr. Vandenberg said, "are those who attach themselves to a Republican measure to get protection for their own products and then thunder at the bill as a whole." And then, after a number of specific citations which were shamefully wanting in the humorous lilt, he concluded:

"Hitch-hikers always are dangerous passengers, liable to assault you, sue you for damages—and they contribute nothing except their dead weight."

* * * *

AS for Seedloan Sam, the great Uncle of Agriculture, Secretary Hyde could say for him only that although he is very far "in" there does not appear at the moment to be any particular way out.

A seed loan, it should be explained, is a loan advanced by the Government to a farmer who has no earthly credit. Its purpose, in the purer refinements of senatorial theory, is to insure the continuous cultivation of crops which do not in any one year pay the cost of production.

There being now, for example, a surplus of some 14,000,000 bales of cotton bulging out of warehouses of Dixie, no one who feels obligated to render a sound accounting for money intrusted to his care will lend much on mortgages on next year's cotton crop. So it's up to Seedloan Sam. In the ordinary course of events the lack of credit would force abandonment of excessive acreage, and so tend eventually to restore profitable prices for cotton, which, in turn, would restore prosperity in the South.

* * * *

BUT under the law of the land, Seedloan Sam must endeavor to defeat this immutable process, which, to a lesser degree, applies also to wheat, corn, oats, potatoes, snap beans and garlic.

During the past several weeks the loans have been going out at the rate of $1,000,000 a day, under special provisions written into the reconstruction finance act.

As Mr. Hyde puts it, the loans are handled in the Department of Agriculture because the Reconstruction Finance Corporation "is doing business on a business basis, and loans that are now being made under the name of agriculture can not by the furthest stretch be called good business."

The point, of course, is not whether such loans are justified. It is merely whether the Congress of the United States ought, as a matter of routine, to fall to the subterfuge of doing in fact—with millions of public money—what it will not justify in principle.

To do so makes poor Seedloan Sam a turnip head.

RUSH PRINTING
EXPERT SERVICE
BYRON S. ADAMS
"I Never Disappoint"

Strain on 5th Area Banks Lifted by Reconstruction

Business in District Remains Unchanged Despite Restoration of Confidence; Failures for February Increase Over January Contrary to Trend.

Richmond, Va., March 30 (A.P.).—Despite a partial restoration of confidence in certain basic factors, February statistics on the business and credit situation in the Fifth Federal Reserve District show little noticeable improvements of a concrete nature, Federal Reserve Bank of Richmond announced today in its monthly economic summary.

There were only seasonal changes in the volume of business done in February, but the mental attitude of the people improved distinctly, apparently as a result of the creation of the Reconstruction Finance Corporation and the passage of the Glass-Steagall bank bill.

Since the first of February the survey said, the strain on the banks of the district has lessened, with a resulting decline in bank suspensions. A similar situation was noted over the entire country.

The marked decline in bank deposits which was in evidence through the last half of 1931 has slowed down appreciably, the review said, and there is some evidence of money which had been hoarded being returned to circulation.

At the Richmond Federal Reserve Bank rediscounts for member banks declined at a season when needs of agriculture might be expected to increase the demand for reserve bank credit. However, discounts held on March 15 were nearly those of a year ago.

The circulation of Federal Reserve notes declined seasonally last month, but the volume outstanding at the middle of March still showed the effects of hoarding, exceeding the circulation on March 15 last year by 23 per cent.

STOCK AND BOND AVERAGES

(Associated Press.)

STOCKS.

	50 Industrials	20 Rails.	20 Utilities.	90 Total.
Yesterday	59.4	29.5	97.4	61.5
Previous day	57.9	29.0	96.5	60.2
Week ago	60.8	30.7	100.2	63.1
Month ago	63.4	34.5	102.8	65.9
Year ago	126.9	93.1	187.1	132.3
Three years ago	217.5	132.0	213.0	202.7
Five years ago	111.0	112.5	105.7	109.2
High, 1932	68.9	39.8	111.0	71.3
Low, 1932	57.4	28.8	92.2	59.5
High, 1931	140.2	106.2	203.9	144.3
Low, 1931	60.0	30.8	92.8	61.3
High, 1930	202.4	141.6	281.3	205.8
Low, 1930	112.9	86.4	146.5	114.7

BONDS.

	20 Industrials.	20 Rails.	20 Utilities.	60 Total.
Yesterday	66.5	70.3	82.0	72.9
Previous day	66.4	70.3	81.9	72.9
Week ago	68.7	73.5	83.6	75.3
Month ago	68.1	74.7	83.5	75.5
Year ago	87.3	100.8	100.9	96.3
Two years ago	94.5	106.2	99.2	100.0
Three years ago	94.3	103.0	97.1	98.1
High, 1932	71.3	78.0	85.7	78.1
Low, 1932	64.8	67.7	81.7	71.5
High, 1931	90.4	105.7	101.5	98.7
Low, 1931	62.3	62.3	80.2	68.5
High, 1930	94.9	109.8	101.4	101.9
Low, 1930	83.3	97.3	96.6	92.6

(Copyright, 1932, Standard Statistics Co.)

SWEDEN'S BANK AID BRIGHTENS BOURSE

Stocks Shake Off Kreuger Handicap and Record Appreciable Gains.

Stockholm, March 30 (A.P.).—Government aid for banks embarrassed by the difficulties of the Kreuger & Toll companies caused a sharp improvement on the bourse today. Stocks which declined badly after the death of Ivar Kreuger made considerable advances and the general tone of the market was optimistic.

Loans totaling approximately 150,000,000 kronor (about $30,000,000) were arranged by the government and private banks today to maintain the liquidity of the Skandinaviska Kredit Aktiebolag Bank, strained by difficulties of the Kreuger & Toll companies.

The government is providing 100,000,000 kronor and private banks from 40,000,000 to 50,000,000. It also was announced that the national treasury would make itself responsible for the engagements of the Skandinaviska to the National Bank if these exceeded the 100,000,000 government loan.

Premier Carl Ekman announced last night that the government had the support of the Riksdag in a plan designed to help hard-hit credit institutions of Sweden. For several days securities generally had declined sharply on the bourse as a result of Kreuger & Toll complications.

The premier said a bill would be introduced as soon as the Riksdag meets.

Investigation by the experts examining the Kreuger & Toll companies has shown that Ivar Kreuger himself was responsible for the financial statement issued on January 28.

It was said Mr. Kreuger, who had suggested that the board of directors publish the statement, but the board had refused because it was unable to verify the balance sheet which the chairman had prepared while he was in the United States. The board, therefore, gave no opinion about the figures which Mr. Kreuger issued except those of the Boliden Co., a subsidiary, which had been verified.

Officers of the Kreuger & Toll companies applied to the government today for extension until May 1 of the temporary moratorium granted after Ivar Kreuger's death. They said an extension was desirable in the interest of a continued investigation of the company's affairs.

BALTIMORE SECURITIES.

Baltimore, March 30.—Closing prices:

Cons G E L & Power	62
Cons G E L & P 5% pf	97
Fidelity & Guar Frie	10
U S Fidelity & Guar	4¾

PHONE GIVES WORK TO 204 MORE MEN

Construction Program Adds 202 to Pay Roll; Net Income, $165,295.

By THOMAS M. CAHILL.

A growing use of the telephone in this city is reflected in the February statement of operations of Chesapeake & Potomac Telephone Co. filed yesterday with the Public Utilities Commission. It shows that this broader use required the services of 3,223 employes that month, an increase of 204 above the number required in the month in 1931, and a gain of 105 over the number needed in January, 1932. The company was also enabled to proceed with its construction program which gave employment to 202 men in addition to the regular forces.

During the month there was a net gain in telephones of 845, bringing the number serving Washington to 181,062 at the close of business February 29, according to John A. Remon, general manager of the company. In February, local telephone users made 19,234,400 calls, an increase of 12.7 per cent over February, 1931.

Reductions and adjustments in charges for telephone service will result in savings to users of $101,250 in 1932, a proportionate part of which is reflected in the February earnings of the company. Telephone operating revenues in February were $786,370. Telephone operating expenses, $535,392. The balance before dividends after deducting taxes, uncollectible, interest, rents and other items, was $165,295.

Telephone operating revenues for the two months ended February 29, were $1,592,286, and operating expenses during this period, $1,079,554. The balance before dividends and after deducting taxes, the usual items, was $340,318. This was comparable with $265,182 for the first two months of 1931. Net telephone earnings on the average plant in service for the two months ended February 29, were 7.02 per cent. The total plant in service at the end of the month amounted to $31,781,265.

Taxes paid by the company in February were $58,948, as compared with $53,066 in February, 1931. Taxes for the two months were $119,370, as compared with $106,862 for a similar period in 1931. The company's gross construction program for the two months ended February 29 totaled $774,941. For the 12 months ended February 29 it was $3,781,840.

Steel Plans April Revival Despite Decline in Ingots

Output Drops to 22 Per Cent of Nation's Capacity; Auto Buying Depended Upon for Business Improvement Next Month.

New York, March 30 (A.P.).—The steel industry continues to look forward to a revival in April in spite of a further decline in ingot production this week, Iron Age said today.

Output has dropped to about 22 per cent of the country's capacity, against 25 per cent last week. There has been a sharp falling off at Cleveland and lesser decreases have occurred in the valleys and at Pittsburgh and Chicago.

Expectation of April improvement, says this review, is strengthened by announcement of a public showing of the new Ford automobiles on Thursday, and the sales drive of General Motors.

The steel industry believes that this is the "zero hour," it is stated, and that new business, principally from the automobile industry, will lift operations appreciably during the next fortnight.

The Iron Age composite price of finished steel rises this week to 2.087 cents a pound from 2.044 cents last week. This is due to the apparent establishment of the $2 a ton advance on bars, shapes and plates.

Pig iron is unchanged at an average of $14.43 a gross ton, and steel scrap remains at $8.21 a ton.

Steel plant operations in the Youngstown district rose this week to 25 per cent of capacity from 19 per cent a week ago, according to reports from that center.

Rail Position Better.

The gain in freight car loadings for the week ended March 19, to the largest total for the year and the substantial improvements in February earnings of the carriers are the best bits of news on the rail situation for some time. The fact that nearly all classes of freight contributed to the rise in loadings suggests a mild seasonal improvement in general business. Previous misgivings over the outlook for the rails were somewhat allayed by indications that February net earnings would show a substantial gain over January.

Railroad statements for February issued so far indicate that the class 1 carriers will show net operating income almost double that of the preceding month, and this in the face of a decrease of nearly 3 per cent in gross revenues.

It is estimated that total net operating income for all roads will approximate $22,100,000, or an increase of nearly 90 per cent over the $11,713,613 net income for January. These results, it is expected, will show a decrease of about 19 per cent from the figures for February, 1931.

Gross revenues in February, according to reports already made, will be around $267,100,000, a decrease of 2.8 per cent from the total reported in January and 20.5 per cent below the same month last year.

Of the first 70 roads to report for February, 24 showed an improvement in net operating income over the same month of 1931.

Railroad quarters point out that real improvement in the volume of traffic would solve the carriers' problems; that with operating economies effected in the past two years, it might not be necessary to regain more than half of the traffic lost in the past two years to restore profits to the level of two years ago.

MONEY MARKETS

NEW YORK.

Call money steady, 2½ per cent all day; time loans steady; 60 days, 2¾@3; 3 to 6 months, 2¾@3 per cent; prime commercial paper, 3¾@4; bankers' acceptances unchanged.

Bar silver easier and ⅛ lower at 29¾.

LONDON.

Money, 1⅞; discount rates, short bills, 2; three-month bills, 2⅛ per cent.

Bar silver irregular and 3-16 higher at 17⅝d.

PARIS.

Three per cent rentes, 78 francs 10 centimes; 5 per cent loan, 101 francs 70 centimes.

Exchange on London, 94 francs 69 centimes. The dollar was quoted at 25 francs 43¾ centimes.

FOREIGN EXCHANGE.

New York, March 30 (A.P.).—Foreign exchange irregular; Great Britain, in dollars, others in cents.

Great Britain—Demand, 3.77¾; cables, 3.78; 60-day bills, 3.75½.
France—Demand, 3.92⅛; cables, 3.93.
Italy—Demand, 5.18¼; cables, 5.18¾.
Belgium—Demand, 13.97½.
Germany—Demand, 23.79.
Holland—Demand, 40.37.
Norway—Demand, 19.99.
Sweden—Demand, 20.34.
Denmark—Demand, 20.79.
Switzerland—Demand, 19.37½.
Spain—Demand, 7.55.
Portugal—Demand, 3.49.
Greece—Demand, 1.28¾.
Poland—Demand, 11.20.
Czechoslovakia—Demand, 2.96¾.
Jugoslavia—Demand, 1.78.
Austria—Demand, 13.99.
Roumania—Demand, 0.59¾.
Argentina—Demand, 25.73.
Brazil—Demand, 6.31½.
Tokyo—Demand, 33.81½.
Shanghai—Demand, 32.75.
Montreal—Demand, 90.37½.
Mexico City—Demand (silver peso), 35.00.

Note—Demand rates are nominal.

STOCK PRICES RALLY ON FREIGHTS UPTURN

Better Tone in Bond Trading, With U.S. Issues Leading; Foreigns Advance.

What the Stock Market Did

	Wednesday	Tuesday
Number of advances...	243	200
Number of declines...	184	225
Stocks unchanged.....	153	180
Total issues traded..	580	605

By JOHN L. COOLEY.

New York, March 30 (A.P.).—Stocks rallied at the opening and close of today's dull market. Sandwiched between was a colorless period when leaders jiggled fractionally, as though uncertain just how to take the news, and when a few isolated issues displayed considerable weakness.

The latter failed to show much, if any, recovery, but most others mended from a fraction to more than 2 points net. Volume dropped to 1,007,908 shares.

Early covering was prompted in part by the better freight traffic statement which showed gains in movement of miscellaneous items and in loadings of less than full car volume. This improvement was quickly dissipated by selling of several utilities and some specialties, notably American Power & Light, Electric Power & Light, Beatrice Creamery and Goodyear Rubber issues. However, pivotal rails and industrials were but slightly disturbed by such developments, for the general market was inclined to put more stress of the course of the revenue bill and on the absence of important liquidation during this price-testing period.

Shorts Play Safe.

Shorts apparently were playing safe against the new loaning regulation which becomes effective Friday.

U. S. Steel common was unaffected by liquidation of the preferred, which lost 2 points to a new low before meeting support, and the junior issue closed a point higher.

General Electric, American Can, Woolworth, Gillette, Santa Fe, Procter & Gamble, Loew's, Du Pont, Case and Union Pacific also were up a point.

Standard Oil of New Jersey rallied nearly 2 points, while American Telephone, Norfolk & Western, Allied Chemical and Auburn were up 2 to 2½ net.

International Telephone was steady all day after yesterday's flurry.

Westinghouse dipped 1½ when the quarterly dividend was cut to 25 cents from 62½ cents, but more than made up its loss. Electric Power and American Power issues, common and preferred, finished 1 to 3 off and the two Beatrice Creamery Equities were down a couple of points. Goodyear common lost 1⅜ and the preferred 4⅞.

New York tractions weakened on uncertainties over the fare question.

Bond Tone Improves.

There was a distinctly better tone to the bond market with the strength of United States Government issues again the feature of the proceedings.

Gains of fractions to around half a point were recorded by all of the Liberties and Treasuries. Liberty 3½s once more reached a new high for the year.

Reports of mildly increasing railway revenues revived interest in some of the carriers. Among the gainers were Chicago & Northwestern 4¾s, Allegheny Corporation 5s, Erie refunding and improvement 5s of 1967, New York Central debenture 4s, Nickel Plate 6s, Frisco 5s, Southern general 4s, and Baltimore & Ohio 4½s.

Loans of Argentine, Brazil, Germany and Bavaria advanced substantially while prices of other foreign obligations were somewhat mixed.

Sales totaled $9,611,000, par value.

Scattered selling again kept the curb market unsettled, although the list as a whole maintained a fairly good undertone. Trading slackened notably, the turnover aggregating 160,000 shares, or roughly 40,000 less than yesterday's.

The Electric Bond & Share group was again under some pressure. The old Bond & Share stock closed at 6¾, off ⅝. Electric Power & Light second preferred sold at a new low at 25, off 5. American Gas & Electric, however, was firm, closing ¾ of a point higher.

Stromberg-Carlson dropped 2 points to 5, a new low.

WE PAY 5% INTEREST
ON YOUR SAVINGS
SAVING
Brings Independence
Age reduces the earning power of the average person considerably. Now is the time to protect your future. A savings account with this institution is a sound investment in later comfort and happiness.
Open Daily 9 to 5
Saturdays Until Noon
NATIONAL
PERMANENT
BUILDING ASSOCIATION
949 NINTH ST. N.W.
UNDER SUPERVISION OF U.S. TREASURY

PERPETUAL
BUILDING
ASSOCIATION
Pays
5%
Assets Over $27,000,000
Surplus $1,250,000
Cor. 11th and E N.W.
JAMES BERRY, President
EDWARD C. BALTZ, Secretary

NEW YORK STOCK EXCHANGE TRANSACTIONS OF YESTERDAY

Sales in hundreds.		High	Low	Last	Chg.	Bid
	A					
9	Abitibi P & P	2	1⅞	1⅞	— ⅛	1⅝
27	Adams Exp	4¼	4	4¼	+ ¼	4¼
1	Addressog (1) EX	11¼	11¼	11¼	+ ½	11¼
1	Advance Rume	3	3	3	— ½	2½
5	Affiliat Prod (1.60)	13½	13	13		12¾
16	Air Reduc (3)	54⅞	53½	54¼	+ 1	54¼
136	Alaska Jun (½)	15⅞	15¼	15⅜		15⅜
20	Alleghany	1⅝	1½	1⅝		1½
117	Al Chem & Dye (6)	78	75½	77¾	+ 2½	77¾
10	Allis-Ch Mfg (½)	10	9⅞	9⅞	— ⅛	10
1	Alpha P Cem (1)	7¾	7¾	7¾	— ⅛	7¾
6	Amal Leather	¾	¾	¾		¾
17	Amerada (2)	14	13⅝	13½		13½
1	Am Ag Ch Del	5⅞	5⅞	5⅞	+ ⅜	5½
2	Am Bank Note	13	13	13	— ⅝	13
40	Am Bank N pf (3) AS (z)	42½	42½	42½		42⅝
20	Am Beet S pf AS (z)	2	2	2		2
246	Am Can (4)	64⅞	63	64⅛	+ 1⅛	64
1	Am Car & Fdy	6⅛	6¼	6¼		6
20	Am Car & F pf (7) AS (z)	28	26	26		25⅞
6	Am Chicle (3b)	31½	30¾	31½	+ ½	31
1	Am Colortype	5	5	5		5
35	Am Coml Al	10½	9⅞	10½	+ ½	10⅛
6	Am Encaus Til	2⅜	2⅜	2⅜	— ⅛	2¼
7	Am & For Pow	4⅞	4⅝	4⅝		4½
13	Am & F P $6 pf	17⅝	17	17	+ 2	16
12	Am & F P $7 pf	17	16¼	17	+ ⅛	17
7	Am & F P 2d pf	9	8½	9	+ ½	8½
5	Am Home Prod (4.20)	46¼	45¼	45⅞	+ ⅞	45¼
1	Am Ice (2)	19	19	19	+ ½	19
4	Am Internat	6¼	6⅛	6⅛		6⅛
1	Am Loco	6⅛	6⅛	6⅛	— ⅛	6
1	Am Loco pf (7)	41½	41½	41½	— ½	41
1	Am Mach & F (1.40)	18⅜	18⅜	18⅜	+ ⅛	18⅜
2	Am Metal	3⅝	3⅛	3½	— ⅛	3½
50	Am Pow & L (1a)	11⅞	11	11¼	— ⅛	11¼
7	Am P & L $6 pf (6)	40	37½	38	— 3⅛	37½
6	Am P & L $5 pf (5)	33	31	31	— 1½	31
189	Am Rad St San (.40)	5⅝	5	5½	+ ⅛	5½
20	Am Rad St S pf (7) AS (z)	101	101	101	— 7	101
5	Am Repub	1⅛	1	1		⅞
10	Am Roll Mill	9⅞	9¼	9½	— ¼	9
20	Am Smelt & R (½)	11⅞	10⅝	11		10⅞
6	Am Smelt pf (7)	54	53	53		53
4	Am Smelt 2d pf (6)	35	35	35	+ 3	33
6	Am Steel Fdrs	6	5¾	6		5¾
1	Am Stores (2½b)	34½	34½	34½	+ ½	34¼
2	Am Sugar Ref (4)	20⅛	20⅛	20⅛	— 1⅞	20⅛
3	Am Sugar pf (7)	70	69⅞	69⅞	— ⅛	69⅞
430	Am Tel & Tel (9)	115½	112¾	115½	+ 2⅛	115⅜
7	Am Tob (6b)	78½	78½	78½	+ 2	77
43	Am Tob B (6b)	80½	79	80	+ 1⅛	80
1	Am Wat Wks (3)	28¼	28¼	28¼	+ ¾	27⅝
38	Am Wool pf	25⅝	25⅝	25	+ 1⅝	24⅝
1	Am Zinc L & S	2½	2½	2½		2½
302	Anaconda	6½	6	6½		6⅝
30	Anchor Cap pf (6½) AS (z)	72⅝	72⅝	72⅝		70⅛
5	Archer-Dan-M (1)	9¾	9¾	9¾	— ⅛	9¾
4	Armour Del pf (7)	40	39½	40	+ ¼	39
1	Arm Ill A	1⅜	1⅜	1⅜	— ⅛	1¼
23	Arm Ill B	¾	¾	¾		¾
2	Arm Ill pf	10	10	10	— ¼	9½
2	Arnold Const	2	2	2	— ⅛	1¾
1	Assd App Ind	1¾	1¾	1¾		1¾
8	Assd Dry Gds	5¼	5	5	+ ⅛	5
22	Atch T & S F (6)	71⅝	69	70½	+ 1⅛	70
7	Atl Cst Line (4)	22½	21	21		21
1	Atl G & W I	9	9	9	— ½	9
26	Atlantic Ref (1)	12	11¼	12	+ ⅝	12
10	Atlas Pow pf (6) AS (z)	71	71	71	— ⅛	71
1	Atlas Stores (.60)	5	5	5	+ ⅛	4⅞
53	Auburn Auto (4a)	84½	82⅝	84	+ 2	83¾
10	Autosales pf AS (z)	⅞	⅞	⅞	— ⅜	⅞
8	Aviation Corp	3	3	3	+ ⅛	3
	B					
6	Baldwin Loco	5½	5½	5½		5⅝
10	Baldwin Loco pf AS (z)	17¼	17¼	17¼	— ¼	17⅛
22	Balt & Ohio	15¼	14⅞	15¼	+ ⅛	15
4	Balt & Ohio pf	20¼	19½	20¼	+ ¼	20
200	Bamberger pf (6½) AS (z)	84½	84	84	— 1	88
7	Barnsdall A	4½	4¼	4½	+ ⅛	4¼
78	Beatrice Cr (4)	26½	23¼	23½	— 2½	23¼
2	Beatrice Cr pf (7)	83½	81	81	— 2¼	65
1	Beech-Nut P (3)	40½	40½	40½	+ 1⅛	39½
17	Belding Hem	4½	3½	4½	+ 1	4¼
32	Bendix Aviat (.60)	10⅜	9¾	10	+ ⅛	9¾
4	Best & Co (2)	20	19¾	20	+ ½	19½
31	Bethlehem Steel	18¼	17¼	18	+ ⅜	17⅞
5	Bethlehem St 7% pf (7)	46	45⅝	45⅝	— ⅞	45½
1	Blaw Knox (½)	7¼	7¼	7¼	— ¼	7⅛
100	Bloomgd pf (7) AS (z)	60	60	60		55
70	Blumenthal pf (7) AS(z)EX	55	50	50	— 13¼	50
2	Bohn Alum	14¼	14	14¼	+ ⅛	13⅝
33	Borden (3)	39½	38¾	39⅝	+ ¾	39¼
7	Borg Warner (1)	9½	9⅛	9½	— ⅛	9
1	Boston & Maine	9	9	9	— 1	9
3	Briggs Mfg (1)	9¼	9⅛	9⅛		
20	Brock Mot pf AS (z)	3	2½	2½	— 1	2½
1	Bklyn & Q T pf (6)	52⅛	52⅛	52⅛	— ½	52½
85	Bklyn Man Tr (4)	48⅛	45½	46⅞	— 1⅛	46¾
1	Bklyn M Tr pf (6)	73	73	73	— 1	72
2	Bklyn Un Gas (5)	79½	79⅛	79½	+ ¾	79
6	Brunswick Bal	2⅛	2	2	— ⅛	2
1	Bruns T & Ry S	1	1	1	— ⅛	1
3	Bucyrus Erie	3⅞	3¾	3¾	— ⅛	3¾
3	Budd Mfg	1½	1½	1½		1¼
3	Budd Wheel	2⅝	2⅝	2⅝		2½
22	Burr Ad Mch (.60)	10¼	10	10	— ¼	10
1	Bush Term (2½)	17⅞	17⅞	17⅞	+ ½	17½
1	Butte & Sup M	⅜	⅜	⅜		⅜
1	Butte Cop & Z	1	1	1	— ⅛	⅞
2	Butterick	3⅛	3⅛	3⅛	— ⅛	3¼
9	Byers Co	14⅜	14	14⅜	— ⅛	14⅛
40	Byers pf (7) AS (z)	50¼	50	50	— ⅛	51
	C					
6	Calumet & Hec	2	2	2	— ⅛	2
7	Canada D G Ale (1.20)	11⅛	11	11	— ⅛	11
28	Canad Pac (1¼)	14⅝	14	14⅛	+ ⅛	14⅜
1	Cannon Mills (1.60)	19½	19½	19½		19¼
20	Cap Adm pf A (3) EX	23	22½	22½	— 1⅛	22½
135	Case (J I)	35	33⅞	35	+ 1¼	34⅞
30	Case (J I) pf (7) AS (z)	56	55	56	+ 1	52
3	Caterp Tr (1)	8⅞	8¾	8⅞		8⅞
20	Cavanagh-Dob AS (z)	3¼	3¼	3¼		2
1	Celanese	3½	3½	3½		3⅝
3	Celotex ctfs	1¼	1⅛	1⅛	— ⅛	1
1	Central Ag (1½)	11½	11½	11½	— ¼	11¼
12	Cerro de Pas (1)	9	8⅞	9		8⅞
58	Ches & Ohio (2½)	19¾	18¾	19⅝	+ ⅝	19½
6	Ches Corp (3)	13⅝	13	13		12⅞
1	Chic & E Ill	1	1	1		1
11	Chic & N W	7⅛	7	7		7⅛
1	Chic Gt West	2⅞	2⅞	2⅞	+ ⅛	2⅝
1	Chic Gt Wt pf	9⅛	9	9		8⅞
4	Chi M St P & P pf	3	3	3		2⅞
2	Chic Pneu T	3⅛	3⅛	3⅛	— ¼	2
1	Chi Pneu T pf	6	6	6	— ⅛	6
4	Chi Rk Is & P	9⅛	9⅛	9⅛		9¼
1	C R I & P 6% pf	12½	12½	12½		12¼
1	Chick Cot Oil	8	8	8	— 1	7½
35	Chrysler (1)	11⅞	11½	11⅞	+ ⅜	11½
1	City Stores	¾	¾	¾		¾
2	Cluett Pea (2)	18	18	18		16½
12	Coca-Cola (8b)	112½	111	112	+ ½	112
2	Colgate-Palm (2½)	26½	26⅛	26⅛	— ⅛	25⅜
2	Coll & Aik	7⅛	7⅛	7⅛		7¼
30	Colum G & E (1½f)	13⅝	12⅞	13⅝	+ ⅛	13¼
1	Col Pictures vtc	7	7	7	+ ⅛	6⅞
16	Colum Carb (3)	33½	32	33⅛	+ 1⅜	33
8	Com Invest Tr (2)	19¼	19	19¼		19¼
10	Com I T 6½% pf(6½) AS(z)	92¼	92½	92½		92
10	Coml Solv (.60)	8	7⅞	7⅞	— ⅛	7⅞
38	Com'with & So (.30)	3⅝	3½	3⅝	+ ⅛	3½
5	Com'with & So pf (6)	61	59⅝	59⅝	— 1⅛	58
3	Congoleum-Na (1)	9¾	9⅝	9¾	+ ½	9⅝
1	Cons Film	3⅛	3⅛	3⅛		3
1	Cons Film pf (2)	9⅛	9	9	— ⅛	8¾
121	Consol Gas (4)	61½	59⅞	61⅜	+ ½	61⅛
2	Consol Gas pf (5)	92	92	92	+ ¼	91
4	Cons Laundries (1)	9⅛	9	9		9
3	Cont Baking A	4½	4⅜	4½		4¼
2	Cont Baking pf (8)	41	40¾	41		40¼
9	Contl Can (2½)	36	35¼	36	+ ⅝	36
2	Contl Ins (2.40)	20⅜	20	20	— ⅛	19⅞
109	Contl Oil Del	6⅜	6	6¼	+ ⅛	6⅛
7	Contl Shares	½		½		½
10	Corn Prod (3)	42⅝	42	42¼	— ¼	42⅛
10	Corn Prod pf (7) AS (z)	125⅞	125⅞	125⅞	— ½	120
3	Coty	3⅛	3⅛	3⅛		3
5	Cream of Wh (2)	21	20⅝	20⅝	— ⅛	20½
2	Crex Carpet	18½	18⅛	18⅛	— ⅛	18⅛
1	Crucible Stl	16	16	16		15
10	Crucible Steel pf (7) AS (z)	34	34	34	— 1	34
1	Cudahy Pack (4)	33¾	33¾	33¾		33
1	Curtis Pub (2)	22	22	22	— ½	21
16	Curtiss-Wright	1⅜	1¼	1¼	— ⅛	1¼
12	Curtiss-Wr A	2	1⅞	1⅞	— ⅛	1⅞
23	Cutler Ham	7½	7¼	7¼	— ⅜	7
	D					
12	Davison Chem	3⅜	3	3⅜	+ ⅜	3
10	Deere & Co pf (1.40)	8⅝	8½	8⅝	— ⅛	8¼
7	Del Lack & W	18	18	18		18
4	Detroit Ed (8)	99	98⅞	99	+ 1	98½
4	Diam Mat pf (1¼)	23⅞	23⅞	23⅞		24
1	Dome Mines (1)	10⅛	10⅛	10⅛		10
3	Dominion St (1½b)	15⅝	15½	15½		15¼
6	Dresser A (3½)	18	17¾	18	+ ⅜	18¼
37	Drug Inc (4)	50	49	50	+ 1½	49⅝
1	Dunhill Int	1⅛	1⅛	1⅛	+ ⅛	1
162	Du Pont de Nem (4)	48	46¾	48	+ 1⅛	47⅝
	E					
17	Eastman Kod (5)	76	74¾	76	+ 1¾	75½
4	Eaton Mfg (½)	6⅛	6	6		6
20	Elec & Mus	3½	3⅛	3⅛		3½
27	Elec Auto-L (4)	24½	24	24½	+ ½	24¼
20	Elec Auto-L pf (7) AS (z)	94½	94¼	94¼	— 2¾	93¼
219	El Pow & Lgt (1)	11	9⅝	9¾	— ¾	9⅝
5	El P & L $6 pf (6)	33	30	30	— 1½	29
3	El P & L pf (7)	38¼	34	35	— 3¼	34
3	Equit Office Bldg (2½)	18	17⅞	18		18
1	Erie 1st pf	8⅛	8⅛	8⅛	— 1⅛	8½
11	Eureka Vac Cl (2g)	6⅛	6	6⅛	+ ⅛	6
100	Exch Buff (¼) AS (z)	10¼	10⅛	10¼	+ ⅛	10
	F					
10	Fed Lt & T pf (6) AS (z)	63	63	63	+ ⅜	55
2	Fed Mot	2	2	2		2
2	Fed Wat S	6½	6⅜	6⅜	+ ⅜	6½
3	Fid P Fire Ins (2.60)	22	21⅞	21⅞		21½
2	Firest T & R pf (6)	51	51	51	— 1	51
4	First Nat St (2½)	49	49	49	+ ¼	49
4	Fisk Rubber	⅛	⅛	⅛		⅛
410	Fisk R 1st pf AS (z)	½	½	½		½
3	Follansbee	5⅛	5	5		4¼
1	Food Mach	6½	6½	6½	— 1⅛	5½
2	Foster Wheel	8½	8⅜	8⅜	+ ⅛	8⅜
24	Fox Film A	3⅝	3½	3½	+ ¼	3½
12	Freeport Tex (2)	18	17¾	17¾		17¾
	G					
5	Gen Am Invest	2½	2½	2½		2½
12	Gen Am Tank (4)	30¾	30	30¾	+ ¾	30¾
6	Gen Asphalt (1)	12	11¼	12	+ 1	11½
7	Gen Bak (2)	17	16⅝	16⅝		16½
1	Gen Bronze	2⅛	2⅛	2⅛	+ ⅛	2
4	Gen Cable	1⅛	1⅛	1⅛	— ⅛	1½
9	Gen Cable A	3⅝	3¼	3¼	— ½	3
70	Gen Cigar pf (7) AS (z)	92½	92	92	+ 1	92
225	Gen Elec (1)	18¾	18	18¾	+ ⅝	18⅝
12	Gen Elec spl (.60)	11	10⅞	11		10⅞
103	Gen Foods (3)	36½	35¾	36⅜	+ ⅝	36¼
9	Gen G & El A (6%f)	1½	1½	1½		1½
3	Gen Mills (3)	33½	33	33	— ¼	33½
225	Gen Mot (2)	17⅛	16⅞	17	+ ⅛	17
1	Gen Mot pf (5)	80⅝	80⅝	80⅝	— ⅜	80¼
10	Gen Pr Ink pf ww (6) AS(z)	54½	54½	54½	— ¼	50
1	Gen Rub Serv	3⅛	3⅛	3⅛	— ⅛	3
2	Gen Real & Ut	⅞	⅞	⅞	+ ⅛	¾
70	Gen St Cast pf AS (z)	9	9	9	+ 1	7½
1	Gen Thea Eq	⅜	⅜	⅜		⅜
121	Gillette Saf R (¼g)	20⅞	19⅝	20⅝	+ 1⅛	20⅝
2	Gillette cv pf (5)	65	64½	64½	— ¼	64
1	Glidden Co	5¾	5¾	5¾		5⅝
14	Gold Dust (1.60)	17½	17	17	— ¼	17⅛
3	Gobel Adolph	5⅞	5½	5¾	+ ¼	5¼
1	Goodrich pf	13½	13½	13½	— ¼	12½
2	Goodrich	3⅜	3⅛	3½	— ⅜	3½
137	Goodyear T (1)	15½	13¼	13⅞	— 1⅜	13⅞
5	Goodyear T 1st pf (7)	49⅞	45⅛	45⅛	— 4⅞	44
3	Gotham Silk H	9⅞	9⅝	9⅝	+ ⅛	9½
4	Graham Paige	2⅛	2¼	2⅛		2¼
3	Granby Con M	5⅛	5⅛	5⅛	— ⅛	5
2	Grand Sil St	⅝	⅝	⅝		⅝
1	Grand Union	7⅝	7⅝	7⅝	+ ⅛	7¼
43	Grant W T (1)	26⅛	24¾	25½	— 1	25½
14	Gt No Ry pf (2)	15⅜	14¼	14⅞	+ ¼	14⅞
1	Gt West Sug	4⅛	4½	4½		4½
110	Gt West Sug pf (7) AS (z)	67¼	67¼	67¼	+ ¼	67½
8	Grigsby Grunow	1	⅞	1		⅞
110	Greene Can Cop AS	13¼	12	12	— 3	8
	H					
2	Hack Water (1½)	20¼	20¼	20¼	— ⅛	20
2	Hahn Dept St	1¾	1⅝	1¾	+ ⅜	1½
1	Hahn D St pf (6½)	14	14	14		14
2	Hayes Body	1	1	1		¾
90	Hercules Pow pf (7) AS (z)	89	88	88	— 2	88
1	Hershey Choc (6)	75½	75½	75½	+ 2½	75
1	Hersh cvt pf (5b)	76⅞	76⅞	76⅞	+ 1⅞	75
1	Holland F (1)	10	10	10		10
2	Hollander	6⅛	6⅛	6⅛	— ⅛	6
7	Homestake M (8.80b)	128	127	128	+ 2	126½
1	Houd-Her B	3⅛	3¼	3¼		3¼
1	Household F pf (4.20)	56	56	56	+ 1⅛	54½
9	Houston Oil	21¾	20¾	21½	+ 1½	21
13	Houston Oil new	4½	4	4¼	+ ⅛	4
7	Hudson & Man (3½)	19⅝	18⅞	19⅝	+ 1⅝	19⅜
8	Hudson Mot	6	5⅞	6		5⅞
2	Hupp Motor	3	2⅞	2⅞	— ⅛	2⅞
	I					
26	Illinois Cent	13⅞	13½	13¾	+ ¾	13⅝
30	Ill Cen l l (4) AS (z)	30	29¼	29¼	— 1¼	28½
3	Ind Motocy	⅞	⅞	⅞		¾
12	Indust Ray (4)	29⅝	29	29⅝	+ ¾	29½
6	Inger Rand (3)	30	28½	28⅝	+ ⅝	28⅜
3	Insuransh (Del) (⅝b)	6⅜	6⅛	6⅜	+ ⅛	6⅜
62	Interb Rap Tr	11⅝	9	10	— 2⅜	10
7	Intercon Rub	½	½	½	+ ⅛	½
2	Interlake Ir	3	3	3		2⅞
6	Int Bus Mach (6)	99	97	98¼	+ 1⅛	98½
5	Int Carrier Ltd (.22½g)	3	3	3	— ¼	3
3	Internat Agri	½	½	½		½
3	Int Cement (2)	11	10½	10⅛	— ¼	10½
31	Int Comb E	1⅛	1	1⅛	+ ⅛	1
2	Int Comb E pf	15⅛	13¼	15	+ 2½	14
20	Int Harvest (1.80)	21	20⅛	21	+ ⅛	20⅞
12	Int Hydro-El A (2h)	9	8⅝	9		8⅝
20	Int Mach ptc pf	5⅛	5	5	+ ⅛	5
5	Int Mer M	2⅝	2½	2½	— ⅛	2½
59	Int Nick Can	7⅝	7⅛	7⅝	+ ¼	7⅝
2	Int Pap & P B	¾				¾
1	Int Pap & P C	½				½
1	Int Pap & P pf	6	6	6		6⅛
1	Int Print Ink	5	5	5		5
140	Int Ry C Am AS (z)	2	2	2	— 1	1½
12	Int Shoe (3)	37½	36¼	37¼	+ ½	37
10	Int Silver pf (4) AS (z)	48	48	48	— 1	44½
249	Int Tel & Tel	6⅞	6¼	6⅜	+ ⅛	6⅜
10	Int Dep St pf xw (7) AS (z)	38½	36⅛	38⅛	— 1⅛	35
	J					
1	Jewel Tea (4)	32½	32½	32½	+ ½	32
12	Johns-Manville	17¼	16⅞	17⅛	+ ⅜	16¾
20	Johns-Man pf (7) AS (z)	88	87⅝	87⅝	+ 1⅛	86⅝
70	Jones & L S pf (7) AS (z)	60	57	58	— 1½	53½
	K					
2	Kaufman Dept (.80)	6¼	6	6	— ½	6
17	Kelly-Spring	2⅛	1⅝	2⅛	+ ½	2
15	Kelly-Sp 8% pf (z)	22	19⅞	21⅜	+ 4⅜	21⅞
1	Kelsey-Hay Wh	2½	2½	2½		2¼
8	Kelvinator	8	7¾	7⅞	— ⅛	7⅞
63	Kennecott	7¾	7	7		7
10	Kinney pf AS (z)	12	12	12		10
14	Kresge (S S) (1.60)	14⅝	14¼	14¼		14⅛
255	Kreug & Toll	¾	⅝			⅝
11	Kroger Groc (1)	15½	15	15¼	+ ¼	15
	L					
12	Lambert (8)	44½	43½	44½	+ 1	44
1	Lee Rub & T	2	2	2		2
2	Lehigh Port C	5⅛	5⅛	5⅛	+ ¼	5
20	Lehigh P C pf (7) AS (z)	62¼	62¼	62¼		62¼
6	Lehman Corp (2.40)	40	39½	39½	— ½	39⅞
1	Lehn & Fink (3)	20	20	20		20
2	Libbey-O-Ford Gl	6½	6½	6½	— ½	6⅜
2	Ligg & Myers (5b)	52½	52	52½	+ 1½	52
32	Ligg & My B (5b)	55	53⅞	54½	+ ½	54½
4	Liquid Carb (2)	18¼	18⅛	18¼	+ ⅛	18¼
16	Loew's (4b)	27½	26¾	27½	+ ⅞	27¼
1	Loft	3¼	3¼	3¼		3⅛
1	Loose-Wil Bis (3a)	32¼	32¼	32¼	+ ½	32
30	Lorillard (P) (1.20)	15⅛	15	15	+ ⅛	15
5	Louisv & Nash (4)	19	18½	19	+ ⅛	18⅝
10	Louis G & E A (1¾)	20¼	20	20	— ¼	19⅝
2	Ludlem Steel	4⅜	4¼	4¼		4¼
	M					
5	Mack Trucks (1)	14¾	14⅜	14¾		14¾
6	Macy (R H) (2)	38¼	37	37	— ½	37½
4	Mad Sq Gar	3	3	3	+ ⅛	2⅞
70	Manh Ry Mod gtd	18	15	16¼	— 1⅞	16
6	Marine Midl (.80)	10½	10⅛	10½		10¼
1	Marlin-Rock (¾g)	10	10	10		9⅞
2	Marmon Mot	¾	¾	¾		¾
10	Marsh Field	6⅞	6½	6⅞		6⅝
1	May Dept St (1.80)	16	16	16		15
6	McIntyre Porc (1)	15⅛	14⅞	15½	+ ⅜	15¼
21	McKeesport T (4)	47⅞	46⅞	47⅞	+ ⅛	47½
5	McKess & Rob	3¾	3½	3⅝	+ ⅛	3⅝
9	McKess & Rob pf	9	9	9	+ ½	8⅞
1	Melville Shoe (2)	12⅞	12⅞	12⅞	— 1⅛	13
18	Miami Cop	3	2⅞	2⅞	— ⅛	2⅞
9	Mid-Cont Pet	5⅝	5⅜	5⅝	+ ⅛	5½
2	Midland Steel	4	3¾	4		3¾
1	Minn St P & S S M	1½	1½	1½	— ⅛	1½
1	Mo-Kan-T	4⅝	4⅜	4⅝	+ ⅛	4⅜
2	Mo-K-T pf	13	12⅞	13	— ⅛	12¼
2	Mo Pac	6	6	6	— ⅛	6
19	Mo Pac pf	14⅞	13⅞	14	— ⅛	14
1	Mohawk Cpt	8	8	8		7¾
2	Monsanto Ch (1¼)	24⅝	24½	24½	+ ⅛	24¼
54	Montgom Ward	8⅝	8⅜	8⅝		8⅝
1	Moto Met Gau	½	½	½		½
4	Motor Prod (2)	22	22	22	— ½	22
2	Mullins Mfg	8⅛	8⅛	8⅛		8¼
24	Murray Corp	9	8⅝	8¾	— ⅛	8¾
	N					
7	Nash Motors (2)	15⅛	14⅞	14⅞	— ⅛	14½
10	Nash Ch & St L AS (z)	16½	16½	16½	+ 1½	15
1	Natl Acme	3	3	3	— ⅛	2¾
50	Nat Air Trans AS (z)	7⅜	7⅜	7⅜	+ ⅜	7
4	Nat Bell H pf	1¾	1⅝	1¾	+ 1⅜	1½
45	Nat Biscuit (2.80)	40⅝	39	40⅝	+ ½	40
3	Nat Cash R A	11	11	11	+ ⅛	10⅝
80	Nat Dairy Pr (2.60)	27⅝	26⅝	27¼	+ ¾	27⅛
2	Nat Distill (2)	18¾	18¾	18¾	— ⅛	19
15	Nat Pow & Lgt (1)	13¼	13⅛	13¼	+ ⅛	13⅛
3	Nat Steel (1)	20	20	20	— ¼	20
10	Nat Sup pf AS (z)	25	25	25	— 2	23
1	Nat Surety	10⅜	10⅜	10⅜		10⅜
15	Nev Con Cop	3⅜	3¼	3¼	— ⅛	3¼
3	Newton Steel	3	2⅝	2⅝	— ¼	2⅝
93	N Y Central (6e)	28¼	27½	28	+ ½	27⅞
2	N Y Ch & St L	5	4⅞	5	+ ⅛	4⅞
1	N Y Ch & St L pf	6⅝	6⅝	6⅝	+ ⅛	6⅝
1	N Y Investors	1½	1½	1½		1½
19	N Y N H & H	21¼	20⅝	21¼	+ ¾	21
2	N Y NH pf (7)	43	43	43	+ ¼	44
2	N Y Ont & W	7⅜	7⅜	7⅜	+ ⅛	7¼
40	N Y Steam $7 pf (7) AS(z)	101	100½	101	— ½	100½
28	Noranda Mines	16	15¼	15⅞	+ ⅛	15⅝
4	Norfolk & W (10)	110	108½	110	+ 2¼	111
6	No Am Aviat	2½	2½	2½		2½
108	North Amer (10% f)	33¼	32	32¾		32⅜
2	North Am pf (3)	43	43	43	— 1	42¼
2	No Ger Lloyd (2.56e)	4⅞	4⅝	4⅞	— ⅛	4½
10	Northern Cen (4) AS (z)	68	68	68	— 1⅝	68
18	Northern Pac (3)	15	14⅞	15	+ ½	15
2	Norwalk T & R	1½	1⅜	1⅜		1⅜
	O					
80	Ohio Oil	7⅝	7⅛	7¾	+ ½	7⅝
1	Oliver Farm	1	1	1		1
6	Omnibus	3⅜	3⅛	3½	— ¼	3⅛
8	Otis Elev (1⅛g)	17⅞	17½	17⅞	+ ½	18
1	Otis Steel	2¼	2¼	2¼		2¼
20	Otis Steel pr pf AS (z)	8¼	8	8		8
50	Outlet (4) AS (z)	40⅛	40⅛	40⅛	+ ⅛	40
	P					
14	Pac G & E (2)	33	33	33	— ¾	33⅛
2	Pac Light (3)	38⅞	38⅝	38⅞	+ ⅝	38⅝
20	Pac Mills AS (z)	7½	7½	7½	— ½	7
260	Pac T & T (7) AS (z)	94½	94¼	94¼	— ¼	94½
32	Packard Motor	3⅛	3⅜	3⅜	— ¼	3¼
3	Pan Am Pet B (1.60)	17½	17	17½	+ ¼	16
40	Param Publix	7⅞	7	7⅛	+ ⅛	7⅜
5	Park Utah	1	1	1		1
6	Pathe Exchange	⅜	⅜	⅜	+ ⅛	½
2	Penick & Ford (1)	25⅛	24⅞	25⅛	+ ⅛	25⅛
10	Penney (J C) (2.40)	31⅝	31¼	31½	+ ⅛	31⅜
30	Penn R R (2)	16⅜	16	16⅛	— ⅛	16
4	Peoples Gas L & C (8)	88	86½	87½	— 1	87
90	Pere M pr pf AS (z)	10	10	10	+ ¼	9⅞
9	Petro Corp (½e)	4⅛	4⅛	4½	+ ⅛	4⅝
2	Phelps Dodge	5⅛	5⅛	5⅛	+ ⅛	5⅛
1	Phila Co 6% pf (3)	37¼	37¼	37¼	— 1¾	37¼
1	Phillips-Jones	7	7	7	— 1	7
10	Phillips Pet	5⅝	5¼	5⅝	+ ¼	5⅝
1	Pierce-Ar pf (6)	34	34	34	— 1	33
2	Pierce Oil pf	6⅛	6½	6½	— ½	6
2	Pills Flour (2)	17⅝	16⅞	16⅞	— ⅝	17
1	Poore & Co	2	2	2		2
4	Prair Oil & G	6⅞	6¼	6⅞	+ ⅜	6⅝
22	Prair Pipe L	8⅞	8¼	8⅞	+ ⅝	8¾
30	Procter & Gam (2.40)	33⅞	32½	33⅞	+ 1	33½
50	Procter & G pf (5) AS (z)	93	92¼	93	+ 1	92½
2	Prod & Ref	1¼	1¼	1¼		1⅛
40	Prod & Ref pf AS (z)	9⅞	9⅞	9⅞	+ 1⅛	8
24	Pub Ser N J (3.40)	54½	53½	54½	+ 1	54½
2	Pub Ser N J $5 pf (5)	81⅝	81½	81½	— ¾	80⅝
13	Pullman (3)	18⅜	17½	17¾	— ⅛	17⅝
37	Pure Oil	4⅝	4	4½		4⅛
30	Pure Oil pf (8) AS (z)	56	56	56	— 1	53½
22	Purity Bak (2)	11	10¾	11	+ ½	10⅞
	R					
53	Radio	6⅝	6¼	6⅝	+ ⅛	6⅝
16	Radio pf B	11	10	11	+ 1	10½
3	Radio pf (3½)	23⅞	23⅞	23⅞	— 1⅜	23⅞
1	Radio-Keith-O	3⅜	3⅜	3⅜	+ ⅛	3⅜
3	Reading Co (¾g)	24	24	24	+ 2	23¼
2	Real Silk	3⅞	3⅞	3⅞		3½
5	Reming Rand	2⅝	2½	2⅝	+ ⅛	2½
5	Reo Motor	2⅛	2⅛	2⅛	+ ⅛	2
5	Repub Steel	4⅜	4¼	4⅜		4⅜
2	Reynolds Met (1½)	8¼	8⅛	8⅛	— ⅛	8
50	Reynolds Tob B (3)	36¼	35⅝	36	+ ⅜	36
6	Rich Oil Calif	⅜	⅜	⅜		⅜
2	Rio Gran Oil	2⅝	2¼	2⅝	+ ⅛	2⅝
1	Ritter Dent	6	6	6		6
1	Rossia Ins	4⅛	4⅛	4⅛	+ ⅛	4¼
21	Royal Dutch	17½	16¾	17⅛	+ ⅛	17⅛
	S					
22	Safeway St (5)	53	52	52¾	+ ⅛	52⅝
10	Safe St 7% pf (7) AS (z)	89⅛	89⅛	89⅛	—	89⅛
30	Safe St 6% pf (6) AS (z)	83	83	83		83
1	St Jos Lead (.60)	7½	7½	7½	+ ⅛	7⅜
1	St L-San Fr	3⅛	3⅛	3⅛	— ⅛	3⅛
3	St L-San F pf	4½	4⅜	4⅜		4¼
1	St L South pf rtc	11¼	11¼	11¼	+ ¼	11⅛
2	Savage Arms	5⅛	5⅛	5⅛	— ⅛	5
4	Seaboard Air	⅜	⅜	⅜		¼
41	Seaboard Oil	9	8½	9	+ ½	9
21	Sears Roebuck (2½)	30	29⅜	30	+ ⅝	29⅞
12	Servel Inc	3⅛	3⅛	3⅛		3⅛
4	Sharp & Doh pf (3½)	3⅛	3⅛	3⅛	— ⅛	3
4	Shattuck (F G) (1)	10⅜	10⅜	10⅜		10½
100	Shell Tr & Tr AS (z)	12½	12½	12½		12
30	Shell Union	3⅝	3¼	3⅝	+ ½	3⅝
1	Simmons	8	8	8		7⅝
2	Simms Pet	4⅝	4⅝	4⅝	+ ⅜	4⅝
154	Sinclair Con pf (8)	6⅛	6⅛	6½	+ ⅛	6⅜
5	Skelly Oil	4⅛	3⅞	4⅛	+ ⅛	4
3	Skelly Oil pf ww	18⅝	18⅝	18⅝		18¼
100	Sloss-S S pf AS (z)	12½	12½	12½	+ 2½	10
149	Socony-Vacuum (1)	9¼	8⅞	9		8⅞
1	So P R Sug	6½	6½	6½	+ ⅛	6⅜
49	South Cal Ed (2)	30¼	29	29	— 1	29⅛
39	Southern Pac	20⅜	19⅝	20¼	+ ¼	20¼
3	Southern Rail	7⅝	7½	7½	+ ⅛	7¼
3	South Ry pf	10¼	10	10¼	+ ⅛	9⅝
18	Sparks-With	2	1⅝	1⅝		1⅞
1	Spencer Kell (.60)	9⅞	9⅞	9⅞	+ ⅛	9¾
2	Spicer Mfg	6	6	6		6
121	Stand Brands (1.20)	12½	11⅞	12⅛	— ⅛	12⅛
20	St G & El (3½)	27¼	26⅝	27¼	+ ⅝	27
5	Stand G & E pf (4)	31⅝	30⅛	31	— 1	30¼
3	St G & E $6 p pf (6)	53	50	50	— 1	48
3	St G & E $7 p pf (7)	63	61¼	61¼	— ¾	60
2	St Oil Ex pf (5)	89⅝	89⅝	89⅝	+ ⅝	89½
34	St Oil Cal (2)	26⅛	24⅞	25⅝	+ 1⅛	25⅝
141	St Oil N J (2b)	30⅛	28⅞	30	+ 1⅝	29⅞
11	Sterl Sec A	⅝	⅝	⅝		⅝
6	Sterl Sec pf	1⅜	1⅜	1⅜		1⅜
1	Sterl S cv pf	21⅜	21⅜	21⅜	+ ⅛	21¼
3	Stewart-Warn	4	3⅞	4	+ ⅛	3⅞
29	Stone & Web (1)	11⅜	11	11¼	— ⅛	11
16	Studebaker (1.20)	8⅛	7⅞	7⅞	— ⅛	7½
200	Studebak pf (7) AS (z)	103	103	103		103
100	Sun Oil pf (6) AS (z)	80¼	80¼	80¼		80
	T					
2	Telautograph (1.40)	13½	13½	13½	— ¼	13¼
1	Tenn Corp	1⅞	1⅞	1⅞		1⅝
63	Texas Corp (1)	12	11⅝	12	+ ⅜	11⅞
12	Tex Gulf Sul (2)	22	22	22	+ ⅜	22
2	Tex Pac C & O	2⅛	2⅛	2⅛	+ ¼	2
13	Tex Pac L Tr	5⅝	5¼	5⅛	+ ⅛	5⅜
1	Thermoid	1¾	1⅝	1¾		1½
2	Third Ave	11	10¼	11	+ 1	9½
1	Third Natl Inv (1)	14¾	14¾	14¾	+ ¼	14
48	Tide Wat As	2⅝	2½	2½		2⅝
11	Tide Wat As pf (6)	25¾	24	24	— 2	22
1	Tide Wat Oil pf (5)	38	38	38	— ⅛	36½
2	Timk-Det Ax	4	4	4		4
19	Timk Roll B (2)	18	17	17⅛	— ⅛	17
13	Transamerica	4	3⅞	4	+ ⅛	3⅞
4	Tri-Cont Corp	3¼	3¼	3¼		3
1	Tri-Cont pf (6)	51½	51½	51½	— ¾	51
1	Truscon St	5	5	5		4⅞
80	Twin City pf AS (z)	14	14	14		13¼
	U					
1	Ulen & Co	1⅛	1⅛	1⅛	+ ⅛	1
10	Underwood-Ell (2)	15¾	15	15½	— ⅛	15½
116	Union Carbide (2)	30¼	29¼	30	+ ½	29⅞
12	Union Oil Cal (1.40)	12½	12	12½	+ ⅜	12⅛
10	Union Pac (10)	73½	72	72⅝	+ ⅝	72½
7	Un Tank Car (1.60)	15	15	15		15
25	Unit Aircraft	13⅝	12¾	13⅝	+ ⅜	13
1	Unit Aircr pf (3)	45½	45½	45½	+ 1	45
3	Unit Bisc (2)	25	24	25	+ 1¼	25
4	Unit Carbon	13	12½	12½	— ¼	12½
2	Unit Cigar	⅝	⅝	⅝		⅝
50	United Corp (.10g)	8	7⅝	8	+ ⅛	7⅞
7	United Corp pf (3)	33¼	33	33	+ ⅛	33
10	Unit Dyewood AS (z)	1⅛	1⅛	1⅛	+ ⅛	1⅛
1	Un Elec Coal	4⅞	4⅞	4⅞	+ ⅛	4⅝
6	Unit Fruit (3)	23⅜	23	23⅜	+ 1⅛	24
20	Unit Gas Im (1.20)	19¼	18⅞	19¼	+ ⅜	19
2	Un G Im pf (5)	91½	91½	91½	+ 1	89¾
3	Un Piece Dye (1)	8½	8⅜	8½	+ ⅛	8⅛
1	U S & For Sec	2½	2½	2½		2⅜
2	U S Gypsum (1.60)	20	20	20	+ ½	19½
28	U S Ind Al	25⅝	24¾	25¾	+ 1⅛	25½
2	U S Leather	2⅛	2	2	— ⅛	2
1	U S Leath A	5⅛	5⅛	5⅛		5
3	U S Pipe (2)	13⅝	13⅜	13⅝	+ ⅜	13½
6	U S Real & Im	7⅞	7¾	7¾	— ⅛	7⅞
2	U S Rubber	4⅛	4	4⅛		4
2	U S Rub 1st pf	7	7	7	— ¼	7¼
7	U S Smelt & R (1)	16⅛	16⅛	16⅛		16
446	U S Steel (½g)	41⅝	39¾	41⅛	+ ⅛	41⅛
59	U S Steel pf (7)	91	88¼	89¾	— ⅝	89⅛
3	United St A	1⅝	1⅝	1⅝		1⅝
10	United St pf (4)	47	46⅝	47	+ ¼	46⅜
1	Univ Pipe & R	⅝	⅝	⅝	— ⅛	½
17	Util P & Lt A	4	3⅝	3⅞	— ⅛	3⅝
	V					
15	Vanadium	14¼	13⅛	14¼	+ ⅛	14
2	V-C Ch 7% pr pf	23⅜	23⅜	23⅜	— 1	23
1	V-C Ch 6% ptc pf	3½	3½	3½	— ½	4
60	Vulcan Detin (2) AS (z)	22	21	22	— ⅞	22
	W					
9	Waldorf Sys (1½)	13⅝	13⅛	13⅝	+ ¼	13½
2	Walworth	1½	1½	1½		1½
3	Ward Bak A	7	7	7		7
1	Ward Bak B	1⅝	1⅝	1⅝		1⅝
24	Warner Pict	2⅛	2	2⅛		2
2	Warren Bros	4⅛	4	4	— ⅛	4
30	W Penn El 7% pf (7) AS(z)	68	68	68		65
30	W Penn P 6% pf (6) AS(z)	100¼	100¼	100¼	— ⅝	100
18	West Dairy B	2⅜	2¼	2⅜	— ⅛	2¼
14	West Un Tel (4)	37⅝	36½	37⅝	+ ⅜	37¼
6	Westingh Air (1)	12½	12¼	12½	+ ⅛	12⅜
474	West El & Mfg (1)	24½	22⅝	24⅜	+ ⅛	24¼
10	W E & M 1 pf (3½) AS (z)	66¼	66¼	66¼		66¼
1	Westvaco Chl (1.60)	10½	10½	10½		9
2	White Motor	10	10	10		10
2	White Rk M Sp (4)	22	22	22	— ½	22
13	White Sew M	½	½	½		⅜
1	Wilcox O & G	4⅞	4⅞	4⅞	+ ¼	4½
2	Willys-Over	1⅝	1⅜	1⅝	+ ⅛	1⅜
4	Wilson A	3⅜	3¼	3⅜		3⅜
72	Woolworth (2.40)	42¼	41⅜	42⅛	+ ⅝	42¼
1	Worth P & M	16½	16½	16½	+ ½	16¼
3	Wrigley Jr (4)	46½	44⅞	44⅞	+ ⅛	44⅞
	Y					
168	Yale & Towne (1)	9½	9½	9½	+ ⅝	9
5	Yell Tr & C	3	3	3	+ ¼	3
2	Young Sh & T	12¼	12¼	12¼	— 1⅜	12¼
	Z					
4	Zenith Radio	⅞	⅞	⅞		
1	Zonite Prod (1)	8¼	8¼	8¼		8⅛

Total sales, 1,007,908; previous day, 1,113,462; week ago, 837,728; year ago, 2,264,710; two years ago, 5,312,680; January 1 to date, 97,626,375; year ago, 175,047,383; two years ago, 234,578,669.

XD—Ex dividend. EX—First sale since ex dividend date of dates. XR—Ex rights. AS—Actual sales. (a) Plus extras. (b) Including extras. (d) Partly stock. (e) Paid last year. (f) Payable in stock. (g) Paid so far this year. (h) Cash or stock. (z) Unit of trading ten shares.

COTTON STILL RISES ON TAXATION NEWS

Buying Encouraged by Light Offerings in South; May Closes at 6.32.

New York, March 30 (A.P.).—The better feeling which developed in cotton Tuesday on budget developments in Washington was in evidence again today and prices were generally higher.

Buying was enccouraged by reports of continued light offerings in the South, relatively steady Liverpool cables and the firmer tone of the grain market. May contracts sold up to 6.33 in the late trading and closed at 6.32. The general market closed very steady at net advances of 19 to 22 points.

The best prices of the day were reached in the late trading with July selling at 6.50 and October at 6.72. Closing quotations were within a point or two of the best, with May contracts showing a recovery of 21 points from the low level of yesterday.

Liverpool cables reported covering and buying there promoted by the lower sterling, and said there was a little improvement in the demand for cotton cloths and yarns.

Exports today were 23,038 bales, making 6,832,067 bales so far this season.

Futures Price Range.

	High.	Low.	Close.
May	6.33	6.18	6.32
July	6.50	6.36	6.49
October	6.72	6.57	6.72
December	6.89	6.74	6.89
January	6.99	6.83	6.96
March	7.03	6.96	7.11

Cottonseed Oil.

Cottonseed oil closed easy. Prime summer, yellow, 3.75; prime crude, 2.62½@2.75; May, 3.88; July, 4.05; September, 4.16; October, 4.15; November, 4.22; sales, 14.

Dividend Action Delayed By Goodyear Rubber

New York, March 30 (A.P.).—The New York Evening Post said today that directors of Goodyear Tire & Rubber Co. at Akron, Ohio, failed to take action last week on the common stock dividend, due at that time. The rate was reduced to a $1 annual basis early this year.

Previously the stock had paid $3 since the first part of 1931.

OIL QUOTATIONS.

Oil City, Pa., March 30 (A.P.).—Credit balance, $1.77. Runs, 32,732; average runs, 25,526. Shipments, 92,842; average shipments, 56,797.

Washington Stocks

Sales—Regular call, 11:15 a. m.: Potomac Electric 5½% pfd., 10 at 105, 10 at 105, 10 at 105, 10 at 105, 10 at 105.

BONDS PUBLIC UTILITIES	Bid	Ask
Amn. Tel. & Tel. 4½s, '39	102½	
Amn. Tel. & Tel. col. tr 5s	99	
Anacostia & Pot. R. R. 5s	51½	55
Ana. & Pot. guar. 5s	84¼	
C. & P. Telephone of Va. 5s	90	
Capital Traction 1st 5s	59¾	61
City & Suburban 5s	49	52
Georgetown Gas 1st 5s	99¾	100½
Potomac Elec. cons. 5%	101	
Potomac Elec. 6s, 1953	104¾	106¼
Wash. Alex. & Mt. Vernon ctf	2	
Wash. Gas Lt. gold notes 4½s	97	99
Wash. Gas Light genl. 5s	100½	
Wash. Gas 6s, Series A	99¾	100¼
Wash. Gas 6s, series B	101	103
Wash. Ry. & Elec. 4s	80½	83½
MISCELLANEOUS		
Barber & Ross Inc. 6½s	50	
Chevy Chase Club 5½s	99	100½
Columbia Country Club 5½s	100	103
Wash. Market Cold Stge. 5s	94	

STOCKS PUBLIC UTILITIES	Bid	Ask
*Amn. Tel. & Tel	114	
*Capital Traction	18	19
Washington Gas	90	100
*Nor. & Wash. Steamboat	137	175
Potomac Elec. Power pfd. 6s	110¼	112
Potomac Elec. Power pfd. 5½s	105	
Wash. Ry. & Elec. com	280	290
Wash. Ry. & Elec. pfd	88¾	91

NATIONAL BANKS	Min. price.	Ask
Capital	175	250
Columbia	375	425
Commercial (stamped)	183	200
District	196	210
Fed.-Amer. Natl. Bank & Tr	42¾	48
Liberty	190	210
Lincoln	400	440
Metropolitan	275	310
Riggs	350	380
Second	165	195
Washington	180	220
TRUST COMPANIES		
Amn. Sec. & Tr. Co	299	315
Natl. Savings & Trust	375	400
Prince Georges Bank & Trust	28	40
Union Trust	191	200
Wash. Loan & Trust	400	440
SAVINGS BANKS		
Bank of Bethesda	53	60
Commerce & Savings	325	
East Washington	20	35
Potomac	55	75
Sec. Sav. & Com. Bank	435	500
Seventh Street	280	
United States	530	630
Washington Mechanics	50	60
FIRE INSURANCE		
American	275	
Corcoran	150	
Firemen's	30	40
National Union	14½	15
TITLE INSURANCE		
Columbia	7	10¼
Real Estate	145	160

MISCELLANEOUS	Bid	
Barber & Ross, Inc., com		8
Col. Medical Bldg. Corp	90	105
D. C. Paper Mfg. Co. pfd		5
Dist. Nat. Securities pfd	60	75
*Emerson's Bromo-Seltzer (a)	29	35
Federal Storage pfd	100	110
Fed.-Amer. Co. com	16	21
Fed.-Am. Co. pfd	84	88
Lanston Monotype	64	66
Merch. Tr. & Stge. Co	87	91
*Merch. Tfr. & Storage pfd	78	83
*Mergenthaler Linotype	40	43
Natl. Mtge. & Inv. Co. pfd	3	3½
*Peoples Drug Stores pfd	88	
Real Estate M. & G. pfd. (3)	4¼	6
Security Storage (5s)	99	105½
Ter. Ref. & Wh. Corp. (3)	42	50
*The Carpel Corp	7	10
W. Mech. Mtge. com. (8)	8½	
Wash. Med. Bldg. Corp	90	105
Woodward & Lothrop com	29½	33
Woodward & Lothrop pfd	107	

*Ex dividend.

WHEAT STAGES RISE ON CROPS' OUTLOOK

Reports of Western States' Shortage Aids Upturn to One Cent.

Chicago, March 30 (A.P.).—Assertions that western Kansas and adjoining territory would not produce half as much wheat as last year gave brisk upturns to grain prices late today. The region had a 1931 harvest of more than 200,000,000 bushels, but rapidly increasing complaints of crop damage focused attention on apparent likelihood of big losses.

Dispatches told of terrific dust storms, especially in western Kansas and western Nebraska, reducing crop prospects at some places to an extent seldom equaled. Decidedly unfavorable crop advices also were received from the Texas panhandle.

Wheat closed strong, up ½ to 1 cent from Tuesday's finish.

Futures Price Range.

Wheat:	High	Low	Close
March	.53	52⅝	52⅞-53
May	.55¼	53½	54⅞
July new	.57	55⅜	56⅝
Sept. new	.59⅛	57⅜	58⅞

Cash Grain.

WHEAT—No. 3 red, 52¼; No. 3 mixed, 51¾@52; corn No. 3 mixed, 32¼@33½; No. 2 yellow, 35; No. 3 yellow, 33@33¾; No. 3 white, 33½; oats, No. 2 white, 24@24½; No. 3 white, 22¾@23¾. Rye, no sales. Barley, 42@60. Timothy seed, 3.00@25. Clover Seed, 9.00@13.00.

OFF THE TICKER

INVESTMENT TRUSTS.

(Quotations furnished by Knapp & Co.)

	Bid.	Asked.
Cumulative Trust Shares	3½	3⅞
Low Priced Shares	3	3⅜
Nation-wide Securities B	3	3⅜
New York Bank Trust Shares	3½	4
No Amer Trust Shares, 1953	2.25	
No Amer Trust Shares, 1955	2.05	2.30
No Amer Trust Shares, 1956	2.05	2.30
Super Corp of America C	5¼	5¾
Super Corp of America D	4¾	5¼
U S El Lgt & Pow Shares B	3¼	3⅝

TREASURY CERTIFICATES.

(Reported by Charles D. Barney & Co.)

Rate.	Maturity.		Bid.	Offer.
3⅛	Oct. 15,	1932	100 9-32	100 11-32
3½	Aug. 1,	1932	100 10-32	100 12-32
2¾	June 15,	1932	100 7-32	100 9-32
1⅛	Sept. 15,	1932	99 13-32	99 16-32
3	Sept. 15,	1932	100 9-32	100 11-32
3¼	Dec. 15,	1932	100 10-32	100 12-32
3¾	Feb. 1,	1933	100 18-32	100 22-32
3¾	March 15,	1933	100 16-32	100 19-32
2	March 15,	1933	100	

THE METAL MARKETS.

New York, March 30 (A.P.).—COPPER—Quiet; electrolytic, spot and future, 6.
TIN—Steady; spot and nearby, 21.25; future, 21.37.
IRON—Quiet, unchanged.
LEAD—Steady; spot, New York, 3.00; East St. Louis, 2.90.
ZINC—Steady; East St. Louis spot and future, 2.80.
QUICKSILVER—74.00@76.00.

BOND SALES ON NEW YORK EXCHANGE

U. S. GOVERNMENT BONDS.
(Dollars and Thirty-seconds. Sales in $1,000.)

Sales	Issue	High.	Low.	Last.
270	Liberty 3½s, 1932-47	100.1	99.29	100.1
380	Liberty 1st 4¼s, 1932-47	100.6	100.2	100.3
376	Liberty 4th 4¼s, 1933-38	100.22	100.15	100.19
62	Treasury 4¼s, 1947-52	103.4	102.24	102.28
132	Treasury 4s, 1955-54	100.12	99.26	100
472	Treasury 3¾s, 1946-56	97.22	97.10	97.16
25	Treasury 3⅜s, 1940-43, June	95.5	94.28	95.5
149	Treasury 3⅜s, 1943-47	94.24	94.16	94.18
96	Treasury 3⅜s, 1941-43, March	95.2	94.18	94.30
367	Treasury 3⅛s, 1946-49	91.9	90.13	90.29
134	Treasury 3s, 1951-55	89.6	88.16	88.26

CORPORATION BONDS.

Sales	Issue	High	Low	Last
	A			
11	Alleghany 5s, 1950	17¼	16¾	17¼
19	Am & Foreign P 5s, 2030	33⅛	32¾	33
3	Am I G Chem 5½s, 1949	67½	67⅜	67⅜
2	Am International 5½s, 1949	68	68	68
1	Am Metal 5½s, 1934	59	59	59
7	Am Smelting 5s, 1947	86	85½	85½
1	Am Sugar Ref 6s, 1937	101	101	101
17	Am Tel & Tel 5½s, 1943	102⅜	102¼	102⅜
34	Am T & T 5s, 1965	99¾	99	99¾
14	Am T & T cvt 4½s, 1939	102⅜	102	102½
1	Am W W & Elec 5s, 1934	90¾	90¾	90¾
358	Armour & Co Del 5½s, 1943	69	67	68
7	A T & S F cvt 4½s, 1948	90½	90½	90½
16	A T & S F gen 4s, 1995	86½	86¼	86¼
1	A C Line 1st 4s, 1952	77¼	77¼	77¼
7	Atl Gulf & W I 5s, 1959	39	38	39
	B			
3	Balt & Ohio rfg 5s, 1995	57	55½	55½
9	Balt & Ohio 4½s, 1933	76½	75⅞	75⅞
61	Balt & Ohio cvt 4½s, 1960	42¼	41	42
21	Bell T Pa 5s, 1960, C	102⅜	102¼	102⅜
1	Beth Steel p m 5s, 1936	96⅛	96⅛	96⅛
128	Bklyn Man Trans 6s, 1968	88	87	87¼
	C			
16	Can Nat Ry 4½s, 1957	80½	80	80
17	Can Nat Ry 5s, 1969, July	86⅝	86½	86½
6	Can Pac 4½s, 1960	73⅝	73½	73⅝
13	Can Pac deb 4s, perp	61⅝	61⅝	61¾
3	Certain-teed 5½s, 1948	37	36⅞	37
27	Chesapeake Corp 5s, 1947	55½	54	54
10	Ches & Ohio gen 4½s, 1992	88	86½	86½
2	C B & Q 4½s, 1977	85⅝	85	85
	C			
2	Chic & E Ill 5s, 1951	12	11	11
11	Chic Gt Western 4s, 1959	47	47	47
3	C M St P & Pac 5s, 1975	32¾	31¾	31¾
20	C M St P & Pac adj 5s, 2000	7⅛	7¼	7½
25	Chic & N W cv 4¾s, 1949	24¾	24	24½
19	C R I & P rfg 4s, 1934	53	52½	52½
8	Ch & West Ind 4s, 1952	72⅛	71	71
12	Chile Cop 5s, 1947	57½	57¼	57¼
3	Cinn Gas & El 4s, 1968	91½	91	91
3	C C C & St L rffg 4½s, 1977, E	65	64½	64½
1	Columbia G & E 5s, 1952, May	77	77	77
7	Com'l Inv Tr 5½s, 1949	88½	88¼	88½
4	Con Gas N Y 5½s, 1945	104	104	104
1	Cuba North Rys 5½s, 1942	26¼	26¼	26¼
1	Cub Cane Prod 6s, 1950	2¼	2¼	2¼
	D			
18	Det Ed 5s, 1949, A	100⅝	100	100¼
1	Det Ed 4½s, 1961, D	92	92	92
23	Duquesne Lt 4½s, 1967, A	96	95¼	96
	E			
2	Erie rf & imp 5s, 1975	34½	34½	34½
11	Erie gen lien 4s, 1996	50¼	50	50
	G			
2	Gen Cable 5½s, 1947	47	47	47
21	Gen Motor Accept 6s, 1937	101⅞	101¼	101¾
4	Gen Steel Cast 5½s, 1949	52	52	52
11	Gen Theaters Equip 6s, 1940	3¼	3	3¼
3	Goodrich B F 6½s, 1947	74½	74½	74½
13	Goodyr T & R 5s, 1957	75⅜	74½	74½
5	Gr Tk Ry Can 6s, 1936	95¼	95⅛	95⅛
14	Gt North Ry 7s, 1936, A	89½	89	89
	H			
7	Hudson Coal 5s, 1962, A	31⅛	31⅛	31⅛
11	Hud & Man rfg 5s, 1957, A	81½	80⅝	80⅝
13	Hud & Man adj inc 5s, 1957	56	55½	56
7	Hum Oil & Ref 5½s, 1932	100½	100⅜	100⅜
	I			
8	Illinois Bell Tel 5s, 1956	102½	101⅞	102½
39	Illinois Cent 4¾s, 1966	38¼	37¾	38
7	I C & C S L & N O rfg 5s, 1963, A	39	38⅞	39
2	Inland St 4½s, 1978, A	81	80⅞	80⅞
39	Interb R Transit 7s, 1932	74¾	73⅛	73½
46	Interb R T rfg 5s, 1966	54½	53⅛	54
4	Int Cement 5s, 1948	56½	56⅛	56½
2	Int Gt Nor adj 6s, 1952	13	12¼	12¼
8	Int Hydro Elec 6s, 1944	43½	40	43½
50	Int Match 5s, 1941, cvt	23¼	20½	22¾
5	Int Paper cvt 5s, 1947, A	52½	52	52
63	Int T & T cvt 4½s, 1939	36⅞	34	36⅞
68	Int T & T deb 5s, 1955	34	31¼	33½
	K			
5	K C Term 1st 4s, 1960	85½	85¼	85¼
2	Kansas Gas & El 4½s, 1980	81	81	81
	L			
6	Lautaro Nitrate 6s, 1954	[illegible]	[illegible]	[illegible]
9	Liggett & Myers 5s, 1951	100⅞	100¾	100⅞
5	Loew's Inc 6s, 1941	86	86	86
19	Louis & N 1st rfg 4½s, 2003	72	70	70
	M			
6	Manhat Ry 4s, 1990	39⅞	37½	37⅞
25	McKesson & Rob 5½s, 1950	53¾	50	50
3	M-K-Tex adj 5s, 1967	38	38	38
2	M-K-Tex 1st 4s, 1990	73⅞	73⅜	73⅜
22	Mo Pac cvt 5½s, 1949	27¼	25¾	26
17	Mo Pac 5s, 1977, F	40⅜	39⅜	40
95	Mo Pac gen 4s, 1975	25⅞	24	24⅞
24	Mo Pac 1st 5s, 1981	40⅜	40	40
5	Mont Pow rfg 5s, 1943, A	92½	92¼	92½
	N			
33	Nat Dairy 5¼s, 1948	94¼	93⅞	94
13	Natl Steel 5s, 1956	78	77	77
9	New Eng T & T 5s, 1952	101¾	101¾	101¾
9	N Y C rf and imp 5s, 2013	66½	65⅞	65⅞
4	N Y C & H R deb 4s, 1934	89	87⅞	89
24	N Y Chi & St L 6s, 1932	60	58¼	59¾
17	N Y Ch & St L 4½s, 1978, C	32	31	31½
10	N Y Edison rfg 6½s, 1941	109½	109¼	109½
7	N Y N H & H cvt deb 6s, 1948	87½	87½	87½
2	N Y N H & H 1st and rfg 4½s, 1967	68	68	68
8	N Y Tel gen 4½s, 1939	99⅞	99½	99½
1	N Y W & Bost 4½s, 1946	55	55	55
2	Niagara Shares 5½s, 1950	67	67	67
2	Nor Am Co 5s, 1961	84⅞	83¼	83¼
1	Nor Am Ed 5½s, 1963	90	90	90
15	Nor Pac 6s, 2047, B	82	81¼	81¼
1	Nor States Pow 5s, 1941, A	95⅞	95⅞	95⅞
	O			
3	Ore-Wash R R & N 4s, 1961	79	79	79
1	Otis Steel 6s, 1941	35	35	35
	P			
15	Pac Gas & Elec 5s, 1942	100	99½	100
1	Pac T & T 5s, 1937	102	102	102
5	Paramount Publix 5½s, 1950	41	39½	40
7	Penn Dix 6s, 1941, A	41½	41½	41½
22	Penn P & Lt 4½s, 1981	86⅜	86⅛	86⅜
5	Penn R R 4¾s, 1963	74	74	74
5	Penn R R 4½s, 1970	65¼	65¼	65¼
7	Phila Co 5s, 1967	85½	85	85
8	Phil Read C & I 6s, 1949	41½	41¼	41½
11	Phillips Pet 5¼s, 1939	56	55	56
1	P C C & St L 4½s, 1977	77	77	77
29	Portland Gen El 4½s, 1960	56⅛	55¾	55¾
31	Postal Tel & Cab 5s, 1953	22	20¾	22
2	Pub Ser El & G 4½s, 1970	96⅝	96⅝	96⅝
3	Pure Oil 5½s, 1937	73½	73½	73½
	R			
1	Reading gen 4½s, 1997, A	73	73	73
4	Rem Rand 5½s, 1947, ww	45	44	45
1	Richfield Oil Cal 6s, 1944	13¼	13¼	13¼
51	St L S F 4½s, 1978	17⅞	17½	17½
18	St L S F 4s, 1950, A	23	22⅝	23
9	St L S W con 4s, 1932	79¾	79	79
1	Seab A L con 6s, 1945	4½	4½	4½
9	Sea-All Fla Ry 6s, 1935, A	2⅝	2⅝	2⅝
27	Shell Pipe Line 5s, 1952	63⅛	61	62
55	Shell Un 5s, 1949, ww	58⅞	56¼	56½
15	Sinc C Oil col 7s, 1937	92½	91⅞	92¼
4	Sinc Cr Oil 5½s, 1938	96¾	96¼	96¼
10	Skelly Oil 5½s, 1939	58	57½	58
6	So Bell T & T 5s, 1941	101¼	100¾	100¾
2	Sou Pac 4½s, 1968	61	61	61
3	Sou Pac 4½s, 1969, ww	60	59½	60
5	Sou Pac 4½s, Ore Ln, 1977	76¾	76¾	76¾
5	South Ry con 5s, 1994	77	77	77
5	South Ry gen 4s, 1956	37	36	37
21	S W Bell Tel 5s, 1954	101¾	101	101¼
14	St Oil N J deb 5s, 1946	101½	101¼	101¼
19	St Oil N Y 4½s, 1951	91⅝	90⅝	91⅝
	T			
11	Tenn El Pow rfg 6s, 1947, A	101	100½	101
19	Tex Corp 5s, cvt, 1944	76⅞	76	76⅞
46	Third Ave adj 5s, 1960	35	34⅛	35
	U			
4	Un Pac 4½s, 1967	83	83	83
9	Un Pac gold 4s, 1968	76	76	76
18	Unit Drug Del 5s, 1953	90½	90	90
16	U S Rubber 5s, 1947	35½	35	35
2	Utah Pow & Lt 5s, 1944	81¼	81¼	81¼
39	Util Pow & Lt 5s, 1959, ww	29	27½	29
	V			
8	Vanadium 5s, 1941	48	45	45
4	Virginia Ry 5s, 1962	87	86	86
	W			
3	Wabash rfg 5½s, 1975	8¾	8¾	8¾
19	Wabash 4½s, 1978, C	6¾	6	6½
3	Warner Bros P 6s, 1939	24⅞	24	24⅞
8	Western Elec 5s, 1944	98¾	97⅝	97⅝
1	West Pac 1st 5s, 1946	40	40	40
2	Western Union 5s, 1951	58¼	58	58
5	Western Union 5s, 1960	57	56	57
9	Wheel Steel 4½s, 1953, B	58	55	56
1	Wilson & Co 1st 6s, 1941	84	84	84
	Y			
8	Youngstown S & T 5s, 1978	68	68	68
	FOREIGN BONDS.			
	A			
33	Abitibi P & P 5s, 1953	35⅞	35	35¼
8	Akershus 5s, 1963	62½	61¾	61¾
2	Argentine 6s, 1957, A	52	51⅞	52
13	Arg 6s, sf, 1959, Jun	52	51⅜	52
10	Arg 6s, 1961, May	51⅜	51⅜	51⅜
93	Australia 5s, 1955	59¾	58½	59¾
53	Australia 4½s, 1956	55	54	55
12	Austria gtd 7s, 1943	97¾	96	96⅝
	B			
5	Batavian Pet 4½s, 1942	74¾	74¾	74¾
46	Belgium 7s, 1956	99½	98½	98½
10	Belgium 6s, 1955	86	85	86
3	Berlin City Elec 6½s, 1951	32	32	32
1	Bolivia 8s, 1947	7½	7½	7½
5	Bolivia 7s, 1958	5¾	5¼	5¼
2	Bordeaux 6s, 1934	102¼	102	102¼
9	Brazil 8s, 1941	26⅝	26½	26½
15	Brazil 6½s, 1926-57	24⅛	23¾	24
4	Brazil 6½s, 1927-57	23⅝	23	23⅝
176	British 5½s, 1937	99⅞	99¾	99⅞
15	Buenos A 6s, 1961	30½	29	30
	C			
32	Canada 5s, 1952	94¾	94¼	94½
11	Canada 4s, 1960	79	78¾	79
2	Chile Mtg Bank 6s, 1961	13⅛	13⅛	13⅛
5	Chile 6s, 1960	12⅛	12	12
7	Chile 6s, 1961, Jan	14½	13¾	14½
7	Colombia 6s, 1961, Oct	23¾	23	23
1	Copenhag 5s, 1952	68	68	68
6	Czecho 8s, 1951	98¼	97½	97½
	D			
12	Denmark 4½s, 1962	69¾	68¾	69¾
12	Deutsche Bank 6s 1932	62¾	62	62
17	Duke Price Pow 6s, 1966	73¼	70	73¼
	F			
1	Finland 5½s, 1958	50	50	50
6	French 7½s, 1941	117¼	117⅛	117¼
14	French 7s, 1949	115¾	115	115
	G			
11	Ger C Ag Bk 6s, 1960, Oct	35	34½	34½
239	Ger Gov't Intl 5½s, 1965	37⅜	36⅜	37¼
47	Ger Rep 7s, 1949	59	58	58
18	Ger Gen El 6s, 1948	34½	33½	34½
7	Gt Con El P Jap 7s, 1944	55	55	55
	H			
8	Hung Munic 7½s, 1945	23	23	23
	I			
11	Ilseder Steel 6s, 1948	26⅝	26½	26½
11	Ital Pub Util 7s, 1952	73	72⅛	73
78	Italy 7s, 1951	91	90	91
	J			
11	Japan 6½s, 1954	69	68¾	69
	K			
66	Krueger & Toll 5s, 1959	15⅛	13¾	15⅛
	M			
4	Marseilles 6s, 1934	102½	102	102
12	Milan City 6½s, 1952	68	67	67
	N			
13	New South Wales 5s, 1957	55¼	55	55¼
3	Nor Ger Lloyd 6s, 1947	28⅛	28⅛	28⅛
21	Norway 5s, 1963	74½	74½	74½
	O			
2	Orient Dev Ltd 5½s, 1958	51⅞	51⅞	51⅞
	P			
14	Par-Lyons Med 6s, 1958	100¼	100	100
5	Par-Orl R R 5½s, 1968	95½	95½	95½
4	Peru 1st 6s, 1960	5¾	5⅝	5⅝
3	Poland 8s, 1950	60	59	60
8	Poland 7s, 1947	56⅜	56⅜	56⅜
25	Prussia 6s, 1952	25½	25⅛	25½
	Q			
2	Queensland 6s, 1947	64	64	64
	R			
11	Rhine-West 6s, 1955, ww	32	31¼	32
1	Rio de Janeiro 6½s, 1953	10	10	10
45	Royal Dutch 4s, 1945	72	69	72
	S			
1	Sao Paulo St 7s, 1940	57½	57½	57½
5	Sax Pub Wks 7s, 1945	27⅛	27	27
11	Serbs Cts Slov 7s, 1962	37⅜	36½	36½
15	Siemens & Hal 6½s, 1951	46¼	45	45
4	Sweden 5½s, 1954	84¾	83¼	83¼
3	Swiss 5½s, 1946	102¾	102½	102¾
	T			
9	Toho El Pow 7s, 1955	55	54	55
1	Tokyo City 5½s, 1961	53	53	53
17	Tokyo El Lt 6s, 1953	49¼	48	49¼
	U			
8	Un Steel Wks 6½s, 1951, A	19⅛	18¾	19⅛
6	Uruguay 6s, 1960	30½	30⅛	30⅛
	V			
15	Vienna City 6s, 1952	61¾	60½	60½
	W			
3	Westph Un El Pow 6s, 1953	20	20	20
	Y			
38	Yokohama 6s, 1961	57¼	56¼	56¼

Total sales, $9,611,000; previous day, $9,915,000; week ago, $9,156,000; year ago, $15,150,000; two years ago, $13,184,000; January 1 to date, $757,327,000; same year ago, $708,047,000; same two years ago, $781,214,000.

BONDS ON THE CURB MARKET

DOMESTIC BONDS.

Sales in hundreds.		High	Low	Close
	A			
5	Ala Pow 5s, 1946	94½	94½	94½
4	Ala Power 5s, 1968	87	85	87
8	Ala Pow 4½s, 1967	77	76⅛	76⅛
9	Alumin Co 5s, 1952	93	92½	93
2	Am Commonwealth Pow 5½s, 1953	2⅞	2⅝	2⅞
1	Am Commonwealth Pow 6s, 1940	3½	3½	3½
2	Am & Cont Corp 5s, 1943	48	48	48
16	Am G & E 5s, 2028	81½	80½	80½
1	Am G & Pow 6s, 1939	35½	35½	35½
33	Am Pow & L 6s, 2016	70	69½	70
7	Am Rad 4½s, 1947	87	86⅞	87
6	Am Roll M 5s, 1948	51	48	49
11	Am Roll M 4½s, 1933	62¼	60	60
1	Am Seat 6s, 1936	43	43	43
35	Appalach Gas 6s, 1945	11⅝	11½	11⅝
13	Appalach Gas 6s, 1945, B	10½	10⅜	10½
3	Appalach Pow 5s, 1936	90½	90¼	90½
4	Ark Pow & Lgt 5s, 1956	82½	82¼	82¼
13	Asso Elec 4½s, 1953	47½	47	47⅝
5	Asso G & E 5½s, 1938, inv ctf	27¼	26¾	27¼
26	Asso G & E 5s, 1950	29⅛	28¾	29¼
4	Asso G & E 5½s, 1977	30½	30	30½
27	Asso G & E 5s, 1968	27¾	27¼	27⅝
22	Asso G & El 4½s, 1949, C	26	25¼	26
1	Asso Hardware 6½s, 1933	32	32	32
14	Asso Tel Util 5½s, 1944, C	45	44½	45
2	Assoc Tel Util 6s, 1933	58	58	58
17	Asso Tel & Tel 5½s, 1955, A	65⅛	62⅝	62⅝
	B			
5	Bell Tel Can 5s, 1955, A	92	91	91
10	Bell Tel Can 5s, 1957, B	91½	91	91
7	Bell Tel Can 5s, 1960, C	91⅛	91	91½
1	Bingham L H & P 5s, 1946	80	80	80
1	Birmingh Elec 4½s, 1968	79	79	79
2	Blackstone Val G & E 5s, B, 1952	93	93	93
1	Bflo Gen Elec 5s, 1956	101	101	101
41	Bklyn Ed 5s, E, 1952	100⅜	100	100¼
	C			
2	Can Nat Ry Eq 7s, 1935, E	98⅝	98⅝	98⅝
1	Caro P & L 5s, 1956	82	82	82
1	Caterp Trac 5s, 1935	88	88	88
7	Cent Ill P S 5s, 1968, G	72	71	72
12	Cent Ill P S 4½s, 1967, F	68	67	68
6	Cent P & L 5s, 1956	61	61	61
4	Cent Pow 5s, 1957, D	62⅛	62	62
36	Cent Pub Serv 5½s, 1949	12½	10⅝	10⅝
23	Cent St El 5½s, 1954	36½	36	36½
4	Cent St El 5s, 1948	34¾	34¼	34¼
5	Cent St P & L 5½s, 1953	41½	40¼	41½
5	Chic Ry cod 5s, 1927	41½	41½	41½
1	Cin St Car 5½s, 1952, A	57½	57½	57½
60	Cities Ser 5s, 1950	45¾	45⅛	45¾
6	Cities Ser Gas 5½s, 1942	56	55¾	55¾
3	Cities Ser G Pipe 6s, 1943	62⅛	62	62
10	Cities Ser P 5½s, 1952	50⅝	50½	50⅝
1	Commonwealth Ed 4½s, 1957, D	88	88	88
4	Commonwealth Ed 5s, A, 1953	98	97	98
36	Commonwealth Ed 4s, 1981, F	79	78¼	78⅝
4	Cons Gas Util 6½s, 1943, A	13¼	13	13¼
4	Cons Gas Util 6s, 1943, A	29⅞	29	29
1	Consum Pow 5s, 1936	100¼	100¼	100¼
16	Consum Pow 4½s, 1958	95½	94½	94½
24	Cont Gas & El 5s, 1958, A	58¼	56½	56½
3	Cont Sec 5s, 1942, A	50	50	50
2	Cont Sec 5s, 1942, A, xw	50	50	50
2	Crane Co 5s, 1940	78⅞	78	78
8	Cudahy P 5½s, 1937	84½	83⅜	84½
	D			
2	Dayton P & L 5s, 1941	98¼	98¼	98¼
2	Detroit C Gas 6s, 1947, A	91¾	91¾	91¾
3	Detroit C Gas 5s, 1950, B	85½	85½	85½
26	Duquesne Lt Rks, 1957	95¼	94⅞	95
	E			
9	East Util Inv 5s, 1954, A	20¾	20	20¾
24	Ed Elec Ill 5s, 1933	100¾	100⅝	100⅝
1	El Paso Nat Gas 6½s, 1938	58	58	58
28	El Pow & Lt 5s, 2030	45½	40	41
1	Empire Dist El 5s, 1952	57¼	57¼	57¼
5	Empire O & R 5½s, 1942	47	46⅞	46⅞
1	Erie Ltg Co 5s, 1967	99	99	99
	F			
5	Fed Wat 5½s, 1954	46½	45¼	45¼
3	Firestone Cot M 5s, 1948	75¾	73½	75¾
5	Firestone Tire 5s, 1942	78	77	77
10	Fla Pow & Lt 5s, 1954	72⅛	72	72⅛
7	Fla Pow 5½s, 1979, A	52½	51½	52½
	G			
2	Gary E & G 5s, 1934, A	67¾	66¼	66¼
13	Gatineau Pow 5s, 1956	68¾	67	67
9	Gatineau Pow 6s, 1941	66	65½	66
1	Gatineau Pow 6s, 1941, B	64½	64½	64½
1	Gen Bronze 6s, 1940	31½	31½	31½
1	Gen Mot Accp 5s, 1933	100¼	100¼	100¼
1	Gen Mot Accp 5s, 1934	98½	98½	98½
1	Gen Mot Accp 5s, 1935	98¼	98¼	98¼
3	Gen Mot Acc 5s, 1936	97¾	97¾	97¾
1	Gen Pub Serv 5s, 1953	66¾	66¾	66¾
1	Gen Pub Util 6½s, 1956	29½	29½	29½
6	Gen Wat Wks 5s, 1943, A	30	30	30
1	Gen Wat Wks 6s, 1944, B	16½	16½	16½
4	Geo Pow 5s, 1967	85	83	83
1	Geo Pow & Lt 5s, 1978	60¼	60¼	60¼
17	Gillette 5s, 1940	91⅞	91	91¼
1	Glidden Co 5½s, 1935	73	73	73
2	Grand Trunk 6½s, 1936	97	96¾	96¾
2	Grand Trunk Wt Rwy 4s, 1950	60	60	60
5	Great West Pwr 5s, 1946	97½	97	97
2	Gulf Oil Pa 5s, 1937	94¾	94¾	94¾
	H			
4	Hood Rub 7s, 1936	54	53	53
7	Hood Rub 5½s, 1936	44	44	44
1	Houst Gulf Gas 6½s, 1943, ww	36½	36½	36½
2	Houst Gulf Gas 6s, 1943, A	39¾	39¾	39¾
2	Houst Lt & Pow 4½s, 1981, E	83½	83½	83½
6	Hydr Pow Nia F 5s, 1951	99⅛	99	99
	I			
8	Ill Pow & Lt 5s, 1956, C	68¾	67¾	67¾
4	Ill Pow & Lt 6s, 1953, A	78¾	78	78
16	Ill Pow & Lt 5½s, 1954, B	74	70½	70½
1	Indep Oil 6s, 1939	85	85	85
1	Ind El 6s, 1947	86	86	86
6	Ind E 5s, 1951, C	76¾	75½	76½
6	Ind El 6½s, B, 1953	89½	88	89½
1	Indnapls P & L 5s, 1957, A	92	92	92
22	Insull Util Inv 6s, 1940, B	6¾	6	6¾
3	Insull Util 5s, A, 1949	5¼	5¼	5¼
1	Interl Pow Sec 7s, 1957, E	80¼	80¼	80¼
2	Interl Pow Sec 7s, 1952, F	69	69	69
2	Interl Pow Sec 6½s, 1955, C	71½	71½	71½
1	Interl Pow Sec 6½s, 1954, B	95¾	95¾	95¾
1	Interl Sec Am 5s, 1947	48¾	48¾	48¾
3	Inters Pow 6s, 1952	43	42	42
7	Inters Pow 5s, 1957	63¼	63	63
5	Inters Pub Serv 4½s, 1958	65	65	65
3	Inters Pub Serv 5s, 1956, D	76¾	75	76¾
2	Inters Pub Serv 6½s, B, 1949	92½	91¼	92½
3	Iowa-Neb Lt & P 5s, 1957	75¼	75¼	75¼
2	Iowa-Neb Lt & P 5s, 1961, B	73¼	73¼	73¼
5	Iowa P & L 4½s, 1958, A	78	78	78
2	Iowa Pub Ser 5s, 1957	71	71	71
	J			
11	Jersey Cent P & L 4½s, 1961, C	83	82⅜	83
6	Jersey Cent P & L 5s, 1947, B	94	93	94
	K			
1	Kan P & L 6s, 1955, A	85½	85½	85½
1	Ky Util 6½s, 1948, D	92	92	92
5	Ky Util 5s, 1960, I	66¼	65	65
2	Ky Util 5s, 1961, H	68½	68½	68½
5	Ky Util 5½s, F, 1955	78	76	76
23	Kop Gas & C 5s, 1947	82	81	81
	L			
3	Lehigh P S 6s, 2026, A	72½	72	72½
6	Libby McN & L 5s, 1942	75½	75	75
8	Lone Star Gas 5s, 1942	91⅛	91	91⅛
2	Long Isl Lt 6s, 1945	96¼	96⅛	96¼
9	Louis P & L 5s, 1957	86¾	86⅛	86¾
	M			
4	Manitoba Pow 5½s, 1951, A	57	55¼	55¼
1	Mass Gas 5½s, 1946	91	91	91
3	Mass Gas 5s, 1955	84½	83	84½
2	Memphis Pow & Lt 5s, 1948	94¼	94¼	94¼
2	Metro Ed 4s, 1971	78¼	78¼	78¼
74	Mid West Util 5s, 1932	44	40¾	43
75	Mid West Util 5s, 1933	26	24	25
27	Mid West Util 5s, 1934	25¼	23	24
6	Mid West Util 5s, 1935	26	22	24½
8	Milw G Lt 4½s, 1967	94⅞	94¾	94¾
3	Mill Riv Fuel 6s, 1944, ww	83	81⅛	81⅛
3	Miss Pow 5s, 1955	77½	77½	77½
8	Miss Riv Pow 5s, 1931	92¼	91¾	92¼
1	Montreal L H & P 5s, 1951, A	90⅛	90⅛	90⅛
1	Morris Plan Shares 6s, 1947, A, xw	60	60	60
	N			
3	Narragansett 5s, 1957	93¾	93	93¾
5	Natl El Pow 5s, 1978	24⅝	23	23
18	Nat Pow & Lt 5s, 2030, B	63	62½	62½
27	Nat Pub Serv 5s, 1978	28	23½	23½
2	Nebr Pow 6s, 2022, A	92½	92½	92½
2	Nebr Pow 4½s, 1981	91½	90½	91½
4	Nevada Cal El 5s, 1956	66⅝	66½	66⅝
21	New Eng G & E 5s, 1950	54⅝	54	54⅝
12	New Eng G & E 5s, 1947	55	53½	55
9	New Eng Pow 5½s, 1954	61	60⅝	61
9	New Eng Pow 5s, 1948	58½	58	58⅛
8	New Orl Pub Serv 4½s, 1935	76⅝	76	76
37	N Y Ed 5s, 1951, C	101	100⅛	100¾
1	N Y State El & Gas 4½s, 1980	82¼	82¼	82¼
21	N Y Pow & Lt 4½s, 1967	88⅝	88	88
3	Niag Falls Pow 6s, 1950	103⅜	103⅜	103⅜
1	Nor Cont Util 5½s, 1948, A	37⅞	37⅞	37⅞
6	Nor Oh Pow & Lt 5½s, 1951	94½	93½	94½
1	Nor Oh Tract & Lt 5s, 1956	87½	87½	87½
1	Nor State Pow 5½s, 1940	90	90	90
12	Nor State Pow 4½s, 1961	85½	85	85
	O			
2	Ohio Edison 5s, 1960	93¾	93⅝	93¾
5	Ohio Pow 4½s, 1956, D	86	86	86
5	Ohio Pub Serv 5s, 1954, D	78	77½	77½
6	Oklahoma G & E 5s, 1950	82	81½	81½
	P			
5	Pac Gas & El 4½s, 1957, E	89¼	89⅛	89⅛
1	Pac G & E 4½s, 1960, F	89⅛	89⅛	89⅛
2	Pac G & E 5½s, 1952, C	101⅛	101	101⅛
2	Pac G & E 6s, 1941, B	104½	104½	104½
5	Pac P & L 5s, 1955	77⅞	77	77
5	Pac West Oil 6½s, 1943	63½	63	63½
1	Penn Cen P & L 5s, 1979	81¼	81¼	81¼
5	Penn El 4s, 1971, F	75	74½	74½
4	Penn Oh Ed 5½s, 1959, B	73	73	73
5	Penn Oh Pow & Lt 5½s, 1954, A	97⅛	97	97
1	Penn Tel Corp 5s, 1960, C	90⅜	90⅜	90⅜
1	Phila El Pow 5½s, 1972	104¼	104¼	104¼
2	Pow Corp Can 5s, 1957, A	63	63	63
5	Procter & Gambel 4½s, 1947	98¼	98¼	98¼
1	Pub Serv N Hamp 4½s, 1957, B	84½	84½	84½
2	Pub Serv N Ill 4½s, 1980, E	76½	76	76
5	Pub Serv N Ill 4½s, 1981, F	76½	76½	76½
4	Pug Sd P & L 5½s, 1949	77¼	77	77¼
2	Pug Sd P & L 5s, 1950, C	74	72½	72½
7	Pug Sd P & L 4½s, 1930, D	69	68	69
	Q			
5	Queens Boro Gas 5½s, 1952, A	82½	82½	82½
	R			
1	Rep Gas 6s, 1945, A	15¼	15¼	15¼
	S			
4	Safe Har Wat 4½s, 1979	91½	91	91½
11	San Ant Pub Ser 5s, 1958, B	83	81	83
1	Scripps 5½s, 1943	67¼	67¼	67¼
2	Servel Inc 5s, 1948	66¾	66¾	66¾
9	Shawing W & P 4½s, 1967, A	68	66	66
2	Shawing W & P 4½s, 1968, B	68	67	67
7	Shawing W & P 4½s, 1970, D	66½	66	66
8	Shawing W & P 5s, 1970, C	79¾	79	79¾
2	Sher Wyo 6s, 1947	34	34	34
13	S E P & L 6s, 2025, A, xw	76	75	76
5	South Cal Ed 5s, 1939	102¼	102¼	102¼
5	South Cal Ed 5s, 1951	96⅛	96	96
5	South Cal Ed 5s, 1952	96	95½	95½
2	South Cal Ed 5s, 1954	96	96	96
7	South Cal Gas 5s, 1937	87¼	87¼	87¼
5	Southern Nat Gas 6s, 1944	39½	38	38
3	Sou'west Lt & P 5s, 1957, A	58½	58¼	58¼
6	Sou'west Nat Gas 6s, 1945	21	20	20½
14	Stand G & E 6s, 1935	66¾	65¼	65¾
6	Stand G & E 6s, 1935, conv	68	67	67
3	Stand G & E 6s, 1951	59	59	59
9	Stand G & E 6s, 1966	57¾	56	57¾
1	Stand Inv 5½s, 1939	58⅛	58⅛	58⅛
4	Stand Inv 5s, 1937, xw	56½	56	56
13	Standard P & Lt 6s, 1957	55	54	54
7	Sun Oil 5s, 1934	90	90	90
1	Sun Oil 5½s, 1939	91	91	91
3	Superpower Ill 4½s, 1970	66¼	63	66¼
3	Superpower Ill 4½s, 1968	68	68	68
2	Swift & Co 5s, 1940	93½	93½	93½
3	Swift & Co 5s, 1944	100⅜	100⅜	100⅜
7	Syrac Lgt 5s, 1957, B	95	94¾	95
	T			
3	Tex El Serv 5s, 1960	78	77	77
2	Tex Gas Util 6s, 1945	18½	18	18
3	Tex P & Lt 5s, 1956	84⅛	84	84
1	Thermoid 6s, 1934	40	40	40
70	Tob Prod N J 6½s, 2022	93¼	92¼	93
	U			
1	Ulen & Co 6s, 1944	22	22	22
1	Union Elec 5s, 1967, B	98	98	98
12	Union Gulf Corp 5s, 1950	95	94⅝	95
1	Un Lt & P 6½s, 1974	58	58	58
3	Un Lt & P 6s, 1975	54½	54½	54½
5	Un Lgt & Ry 5½s, 1952	55½	55½	55½
5	Un Lt & Ry 7s, 1932	99¼	99⅛	99⅛
9	Un Lgt & Ry 6s, 1952, A	83	80	83
4	U S Rub 6½s, 1933	80½	80¼	80¼
1	U S Rub 6½s, 1934	42½	42½	42½
6	U S Rub 6½s, 1937	28	28	28
3	U S Rub 6½s, 1938	31	31	31
5	Utica G & E 7s, 1952, E	92½	92½	92½
	V			
4	Virg El Pow 5s, 1955, A	90¾	90	90
4	Virg Pub Serv 6s, 1946	57	57	57
2	Virg Pub Serv 5½s, 1946, A	72¼	72¼	72¼
2	Virg Pub Ser 5s, 1950, B	66½	65⅞	66½
	W			
13	Waldorf Ast 7s, 1954	12⅝	11⅞	11⅞
12	West Tex Util 5s, 1957, A	50	49½	50
4	Wisc Pub S 6s, 1952, A	92½	92	92
	Y			
1	Yadkin Riv Pow 5s, 1941	93½	93½	93½
	FOREIGN BONDS.			
	A			
1	Agri Mtg Bank 7s, 1946	26	26	26
1	Agri Mtg Bank 7s, 1947	26½	26½	26½
	B			
1	Bogota Mtg Bank 7s, 1947	24	24	24
19	Buenos Aires Prov 7½s, 1947	41¾	41¼	41½
	C			
2	Cent Bank Ger 6s, 1952, A	25¼	25	25¼
39	Cent Bank Ger 6s, 1951, B	34½	33	34¾
[illegible]	Com Private Bank 5½s, 1937	34¾	34¼	34¼
	E			
3	Ercole Mar El 6½s, 1953, A, ww	55	54	55
5	Europ Elec 6½s, 1965, xw	41	41	41
15	Europ Mtg 7s, 1967, C	26	25	26
	F			
1	Finland R M Bank 6s, 1961	37	37	37
	G			
14	Ger Cons Mun 7s, 1947	26	25⅛	25⅝
9	Ger Cons Mun 6s, 1947	24½	23	23
10	Guan & West R R 6s, 1958, A	14½	14¼	14¼
	H			
5	Hamburg El 5½s, 1938	35½	34¾	35½
2	Hanover St 6½s, 1949	22½	22½	22½
	I			
6	Isarco Hyd El 7s, 1952	54¾	54	54½
	M			
7	Medellin Col 7s, 1951	15	15	15
2	Mendoza Pr 7½s, 1951	32⅝	32¾	32¾
	P			
5	Prussia El 6s, 1954	22½	20½	22½
	R			
3	Rio de Janeiro 6½s, 1959	10	9	9
1	Ruhr Gas 6½s, 1953, A	21¼	21¼	21¼
7	Russian 6½s, 1919	1	1	1
	S			
1	Santa Fe Arg 7s, 1945	35	35	35
3	Santiago Chile 7s, 1961	8⅛	8⅛	8⅛
2	Sauda Falls 5s, 1955, A	96¼	96¼	96¼
14	Saxon Pub Wks 5s, 1932	37	34¼	35⅞
20	Stinnes 7s, 1936, xw	28	27¾	28
10	Stinnes 7s, 1946, xw	22½	22½	22½
	T			
10	Terni Elec 6½s, 1953	54¾	54¾	54¾
	U			
25	Unit El Serv 7s, 1956, xw	61	60	61
1	Un Indust 6s, rt	30	30	30

Total stock sales, 160,000 shares; total stock sales year ago, 448,400 shares. Total bond sales, $2,500,000; total bond sales year ago, $3,244,000.

AS—Actual sales. XD—Ex dividend. EX—First sale since ex dividend date or dates. XR—Ex rights. (a) Plus extra or extras. (b) Including extra or extras. (d) Partly stock. (e) Paid last year. (f) Payable in stock. (g) Paid so far this year. (h) Cash or stock. (ur) Under rule. (ww) With warrants. (xw) Without warrants.

CURB EXCHANGE STOCKS

Sales in hundreds.		High	Low	Close
	A			
25	Agfa Ansco pf AS	45	45	45
225	Alum Co Am AS	41	39¼	40
4	Alum Co Am pf (3)	50	49½	50
4	Am Cit P&LB	2¼	2¼	2¼
5	Am Cyan B	3⅞	3¾	3¾
1	Am & Fgn P war	2¼	2¼	2¼
2	Am Founders	⅞	¾	⅞
39	Am Gas & El (1a)	29¼	28½	28¾
1	Am Invest B	2¼	2¼	2¼
25	Am L Mch(1.20)AS	14⅞	14⅞	14⅞
2	Am Light & T(2½)	18⅞	18½	18⅞
4	Am Maracaibo	½	½	½
29	Am Sup Power	2¾	2½	2¾
10	Am Sup P 1 pf (6)	60⅛	60	60
7	Appalach Gas	1/16	¼	¼
3	Ark Nat Gas A	1¾	1⅝	1¾
1	Ark Nat G pf (.60)	4⅞	4⅞	4⅞
50	As G&El ctf (8)AS	33	31½	33
12	As G&El A (5%f)	2¾	2⅝	2¾
3	As G & E war	1/16	1/16	1/16
5	As Rayon	1	1	1
7	Atlas Util	6	5¾	6
	B			
2	Ben Ind Loan (1½)	9⅛	9	9
2	Blue R cvt pf (3h)	24⅞	24¾	24¾
2	Blumenthal (S)	5	5	5
6	Buf N&E P pf(1.60)	21½	21	21
100	Bunk H & S vtc AS	20	19	20
125	Bunk Hill & S AS	19⅞	19¼	19¼
	C			
1	Carib Syn	⅜	⅜	⅜
4	Cent Pub S A	1	⅞	⅞
1	Cent St El	1⅜	1⅜	1⅜
2	Charis (2)	11	11	11
72	Cities Serv (.30a)	5½	5¼	5½
2	Cit Serv pf (6)	50	49¾	49¾
1	Cleve El Ill (1.60)	27½	27½	27½
30	Col G&E cvpf(5)AS	85⅞	84	84
1	Colum O&G vtc	1	1	1
8	Comwlth Edis (8)	85⅜	84⅜	85
8	Comwlth & S war	1/16	1/16	1/16
154	Commun Wat S AS	¾	¾	¾
6	Comstock Tun	½	1/16	½
15	Cons Cop Min	¾	⅝	⅝
12	Cons Oil	6½	6¼	6⅜
450	Cont Sh cvt pf AS	1	1	1
12	Cord Corp	4	3⅞	3⅞
2	Cosden Oil	¾	¾	¾
3	Creole Pet	2⅛	2⅛	2⅛
3	Cresson Gold	3/16	3/16	3/16
	D			
2	Davenp Hos (2)	12⅝	12½	12½
2	Deere & Co	7	7	7
7	De Forest	⅞	¾	⅞
2	Derby Oil	2	2	2
20	Detroit Aircraft	3/16	¼	¼
1	Dow Chem (2)	31	31	31
9	Durant Mot	¼	¼	¼
	E			
2	Eisler Elec	1¾	1¾	1¾
137	El Bd & Sh (6%f)	7⅛	6½	6¾
36	El Bd & Sh new	21	19½	20¾
21	El Bd & Sh pf (6)	49⅞	48⅛	48¼
3	El Bd & Sh 5 pf (5)	41¼	40¾	41
3	El Pow As (1)	6⅝	6½	6½
3	El Pow As A (1)	6½	6½	6½
33	El P & L opt war	3¾	3⅛	3⅜
200	El P&Lt 2 pfA(7)AS	28	25	25
2	Europ El A (.30)	1½	1⅛	1½
	F			
8	Ford M Can A	13⅛	12½	12¾
75	Ford M Can B AS	20¼	20	20
7	Ford M Ltd (.366e)	4⅝	4⅝	4⅝
2	Founda Foreign A	3⅛	3⅛	3⅛
3	Fox Theater A	½	½	½
	G			
12	Gen Alloys	2⅝	2⅛	2⅝
1	Gen Aviation Corp	3⅜	3⅜	3⅜
2	G El Ltd rct(.366e)	7⅝	7⅝	7⅝
2	Gen Th Eq cv pf	⅜	⅜	⅜
2	Georgia Pow pf(6)	72½	72	72
12	Glen Alden	10⅛	10	10
4	Goldman Sachs	2½	2¼	2⅜
1	Gotham Knit	1	1	1
10	Gt A&P nv(6¼b)AS	135½	135½	135½
20	Gt A&P 1stpf(7)AS	116½	116½	116½
25	Gulf Oil Pa	35⅞	33⅛	35⅞
	H			
18	Hecla Min (.40)	3	3	3
9	Hir Walker (¼)	3	3	3
1	Houd S cv pfA(2½)	9	9	9
3	Hudson Bay M & S	2	1⅞	1⅞
2	Humble Oil (2)	45	45	45
	I			
4	Imp Oil Can (½)	8¼	8⅛	8¼
2	Insull Util	⅞	¾	⅞
7	Internat Pet (1)	9⅞	9⅞	9⅞
1	Inter S Raz B(¼g)	3	3	3
2	Inter Util A	6⅞	6⅞	6⅞
3	Inter Util B	1⅝	1⅝	1⅝
5	Inter Util war	1/16	1/16	1/16
1	Inters Eq cv pf	10⅛	10⅛	10⅛
90	Inters P Delpf(7)AS	38⅝	37	37
	K			
13	Kolster Brandes	1⅝	1⅜	1⅝
	L			
1	Lackaw Sec (4)	21½	21½	21½
3	Lehigh C & N (1)	12	11⅝	11⅝
1	Lindsay Lt (.80)	10¼	10¼	10¼
8	Lone Star Gas (.60)	5¾	5⅝	5½
	M			
103	Magdalena Syn	1/16	1/16	1/16
1	Mapes Cons (4b)	34¾	34¾	34¾
2	Mavis Bott A	⅝	⅝	⅝
5	Mid West Util	1⅛	1⅛	1⅛
1	Mid W Ut pf xw	6	6	6
100	Minn Honeypf(6)AS	68⅝	68½	68½
1	Miss R P Bond rt	6	6	6
50	Mohawk H1pf(7)AS	92¼	92	92
2	Mohawk Min (1)	16⅛	16	16
	N			
2	Nat Bond Sh (1)	20⅝	20¼	20¼
1	Nat Fuel G (1)	12½	12½	12½
150	Nat P&L6% pf(6)AS	63¼	62½	62½
20	New Eng P pf(6)AS	49	49	49
1	New Process (1)	4	4	4
1	Newmont Min	9¾	9¾	9¾
75	N Y T 6½p(6½)AS	112⅞	111⅛	111⅛
34	Niag Hud P (.40)	5⅞	5⅝	5⅞
1	Niag Hud B war	1⅞	1⅞	1⅞
7	Niag Sh Md (.20)	2	2	2
100	N Am L&P(8%f)AS	10⅛	10	10
3	Nor Europ Oil	¼	¼	¼
	O			
2	Overseas Sec	⅞	⅞	⅞
	P			
2	Pan-Am Airways	15¼	15	15
26	Pennroad	2⅜	2¼	2¼
220	Pet Milk pf (7)AS	83¼	83¼	83¼
6	Phoenix Sec	[illegible]	⅝	⅝
3	Pilot Radio A	2	2	2
14	Pioneer Gold M(.12)	3⅛	3⅛	3½
1	Pitney Bow (4%f)	3	3	3
1	Pitts Pl Gl (1)	18⅝	18⅝	18⅝
1	Plymouth O (¼g)	7¼	7¼	7¼
	R			
1	Rwy & Ut Inv A	½	½	½
4	Relian Intl A	1	1	1
1	Richman Bros (3)	21⅛	21⅛	21⅛
	R			
1	Roosevelt Fd	1¼	1¼	1¼
1	Royal Type	8¼	8¼	8¼
	S			
16	St Regis Pap	3½	3¼	3½
50	Scovill Mfg (2) AS	18⅛	18⅛	18⅛
1	Seiberling Rub	2½	2½	2½
7	Selected Indus	1⅛	1⅛	1⅛
100	Smith A O AS	33	32	32
1	So Penn Oil (1)	12¼	12¼	12¼
5	Southern Corp	1	1	1
9	Southland R (.20)	3¼	3¼	3¼
31	St Oil Ind (1)	15¼	14⅞	15¼
6	St Oil Ky (1.60)	13	12½	13
2	St Oil Ohio (2½)	24½	24½	24½
50	St P & L pf (7) AS	55	55	55
1	Stand Pub Serv A	2¼	2¼	2¼
1	Strom Carls	5	5	5
4	Stutz Mot Am	12	11½	12
4	Swift & Co (2)	17⅛	17	17⅛
5	Swift Int (3)	21¾	21¼	21¼
6	Tastyeast Inc A	¾	[illegible]	¾
2	Teck Hugh G (.60)	4⅛	4	4⅛
2	Texon Oil (1)	6	6	6
1	Tob Prod of Del	⅜	⅜	⅜
1	Transcont Air	2⅜	2⅜	2⅜
	U			
2	Unit Carr Fast (.40)	3	3	3
2	Unit Corp war	2⅜	2⅜	2⅜
54	Unit Founders	1½	1⅜	1⅜
25	Unit Gas	1¾	1⅝	1⅝
7	Unit Gas pf (7)	37	34	34
21	Un Lt & P A (1)	4½	4⅜	4⅜
3	Un Lt & P cv pf (6)	30	30	30
4	Unit Shoe M (2½)	38	37¾	37¾
25	U S Elec Pow	1¼	1⅛	1⅛
4	Unit Verde (⅜g)	3⅜	3¼	3⅜
14	Util Power & Lt	1¼	1⅛	1¼
	V			
8	Vick Finan (.30)	4⅞	4¼	4⅞
	W			
2	Wilson Jones	10¼	10	10
3	W'lw'th Ltd (.055g)	10	9⅝	10

BANK STOCKS

New York, March 30 (A.P.).—Over-the-counter market:

BANKS.	Bid.	Asked.
Chase Natl	36½	38½
Commercial	145	153
First Natl	1600	1700
Manhattan	29	31
Natl City	44½	46½
Public	25	27
TRUST COMPANIES.		
Bankers	58¾	60¾
Brooklyn Trust	202	217
Cen. Hanover	140	144
Chemical	32⅞	34⅞
Continental	16	18
Corn Exchange	57½	60½
Empire	25⅛	27½
Guaranty	280	285
Irving	18⅝	19⅝
Manufacturers	30	32
New York Trust	86	89
Title Guaranty & Tr	44	47
United States	1500	1600
INSURANCE COMPANIES.		
Aetna Cas. & S	40	45
Aetna Fire	29¼	31¼
Aetna Life	25¾	27¾
Agricultural	53	63
American Surety	16¼	19¼
Baltimore American	3	4
Boston	312	342
City of New York	115	135
Conn Gen Life	45½	50½
Fidelity & Deposit	49	54
Firemen's Insurance	9⅝	11⅛
Franklin Fire	13½	15½
Glens Falls	32½	34½
Globe & Rut	235	265
Great American	13¾	15½
Hanover	19½	21½
Hartford Fire	38¼	40¼
Home Insurance	17⅝	19⅝
Kansas City	550	650
Mass Bond	20	30
National Fire	34½	36½
Nor River	11	13
Prov Wash	25	27
Phoenix	43½	45½
Sun Life	400	500
Travelers	450	550

CHICAGO STOCKS.

(Furnished by W. B. Hibbs & Co.)

	Bid.	Asked.
Yellow Taxi	11½	13
Thompson	12½	14
Butler Bros	1⅞	2
National Leather	⅜	½
Swift	17	17½
Swift International	21	21½
Libby, McNeil & Libby	3⅛	3½
Midwest Util	1	1½
City Con com		⅜
City Con pf		3
Edison	83⅞	85¾
Public Service $100 par	74	76
Public Service no par	75	76
Quaker com	98	100
Quaker pf	105	108½
Bendix	9⅝	9⅞
Borg Warner	9	9¼
Ill Brick	4½	5
U S Gypsum	19⅝	20⅝
Gt Lakes Dock & Dredge	7	8
Balaban & Katz	9¼	27
Cons com	⅛	½
Cons pf		4

First Mortgages YIELDING 6%
Secured on properties in the Nation's Capital. Denominations as low as $100. On monthly payments
Real Estate Mortgage and Guaranty Corp.
1610 K St Nat 1403

First Mortgage Loans
Lowest Rates of Interest and Commission
Prompt Action
Thos. J. Fisher & Co. Inc.
738 15th Street

FIRST MORTGAGE NOTES

CONSISTENT earnings . . . a liberal yield with principal soundly secured; certain income; and never a deviation from the factors of safety that protect your investment. Permit us to offer our facilities for the placing of your investment funds.

Member of the Washington Real Estate Board

H. L. Rust Company
1001 Fifteenth Street
National 8100

Subscriptions for U. S. Baby Bonds Received Here

Nobody Benefits

—from hoarded cash, but well spent—invested in sound securities, or deposited in a time-tried bank like this—money helps business, gives jobs to the unemployed, sends depression to limbo.
¶ Banked in either a Checking or Savings Account, your dollars will EARN YOU INTEREST, here.

Capital & Surplus $3,500,000

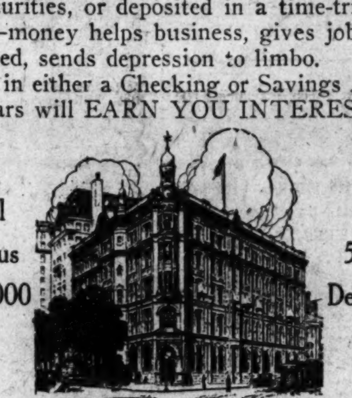

Over 55,000 Depositors

Deposits Invited in Any Amount — Open Until 5:30 P.M. Thursday, March 31st, and Friday, April 1st — Interest Paid on Both Checking and Savings Accounts

OFFICERS:
WILLIAM D. HOOVER .... President
WOODBURY BLAIR .... 1st V. Pres.
FRANK STETSON, 2nd Vice Pres. and Trust Officer
CHAS. C. LAMBORN .... Treasurer
E. PERCIVAL WILSON .... Secretary
FRANK R. ULLMER .. Asst. Treasurer
BRUCE BAIRD .... Asst. Tr. Officer
DAVID BORNET .... Asst. Tr. Officer
JOHN W. CALVERT .... Asst. Treas.
W. HILES PARDOE .... Asst. Treas.
ALEXANDRIA J. FANT .. Asst. Secy.
JOHN M. BOTELER .... Asst. Secy.
AUDLEY A. P. SAVAGE .... Auditor

DIRECTORS:
JAMES J. BECKER
WOODBURY BLAIR
WALTER C. CLEPHANE
H. ROZIER DULANY, JR.
FRANKLIN H. ELLIS
H. PRESCOTT GATLEY
WILLIAM D. HOOVER
WALTER BRUCE HOWE
REGINALD S. HUIDEKOPER
VICTOR KAUFFMANN
FRANK STETSON
WILLIAM H. WALKER
WILLIAM B. WILLARD
HARLEY P. WILSON

National Savings & Trust Co.
66th Year — Oldest Savings Institution in the District of Columbia
Cor. 15th and New York Ave.

Established in 1814

This Bank Has Weathered Many Periods of Financial Depression

TIMES of national stress, to the total of six or more, have come and gone in the One Hundred and Eighteen years that this bank has been serving the people of Washington and vicinity.

¶ Like the nation, The Metropolitan, has emerged from each depression, stronger for the ordeal, and better equipped to serve those intrusting it with their business.

¶ We're ready to co-operate with you, to the fullest extent, to restore "good times."

Subscriptions Invited for U. S. Treasury Baby Bonds

INTEREST PAID ON SAVINGS

OPEN UNTIL 5:30 P.M. MARCH 31st AND APRIL 1st

National Metropolitan Bank
OLDEST NATIONAL BANK IN THE DISTRICT OF COLUMBIA
15th Street Opposite U. S. Treasury
Capital, Surplus & Undivided Profits Over $2,300,000.00

WASHINGTON PRODUCE

BUTTER—One-lb. prints, 27; tubs, 25@26.

POULTRY—Alive: Turkeys, young toms and hens, 22@26; old toms, 15@18; Plymouth Rock broilers, 24@25; Rhode Island Red broilers, 23@25; spring broilers, 24@26; Leghorn broilers, 20@22; winter chickens, 18@20; hens, 14@16; Leghorn hens, 13@14; capons, large, 27@29; small, 27@28; roosters, 9@11; keats, young, 45@50; old, 25@35; ducks, 15@20. Dressed: Turkeys, old toms, 18@21; young toms and hens, 25@29; spring broilers, 27@29; Leghorn broilers, 23@24; winter chickens, 21@23; hens, 16@20; Leghorn hens, 15@18; capons, large, 27@29; small, 23@26; roosters, 12@14; keats, young, 60@70; old, 30@45; ducks, 18@23.

EGGS—Hennery, 14; current receipts, 13.

MEATS—Beef, prime, 14; good, 13; veal, top, 14; medium, 12@13; pork loins, 12@14; lamb, top, 18; medium 17; fair to medium, 16; fresh hams, 14@16; smoked hams, 16@18; strip bacon, 17; lard, bulk, 7; packages, 7½; compound, 6½@7.

LIVE STOCK—Hogs, light and medium, 4.30@4.85; heavy, 4.00@4.50; pigs, 4.00@4.75; calves, 4.00@6.50; lambs, 4.00@7.50.

FRUITS.

STRAWBERRIES—Florida, 36-pt. crates, various varieties, 15@17 per pint; poorer, 1.00@2.00 per crate; pony refrigerators, 35 per quart.

ORANGES—Florida, boxes, 3.25@4.50.

LEMONS—4.00@4.50.

PEARS—3.50@4.50.

ALLIGATOR PEARS—3.00.

GRAPEFRUIT—Florida, boxes, all sizes, 2.50@3.25.

PINEAPPLES—4.00@4.25.

BANANAS—1.00@2.00.

LIMES—Per 100, 2.00.

RHUBARB—Hothouse, 75@85.

PLUMS—1.50@2.00.

NECTARINES—2.50.

CRANBERRIES—4.50.

HONEYDEWS—Chile, 1.75@2.00.

GRAPES—Chile, 20-lb. lugs, Emperors, 4.00@4.25; Almeria, 3.00@3.25.

PEACHES—Chile, 1.00@1.50; wasty, low as 50.

APPLES—Bushel baskets: Virginia, Staymans, U. S. No. 1, 75@1.50; Delicious, U. S. No. 1, 75@1.50; Black Twigs, U. S. No. 1, 1.00@1.25; Yorks, U. S. No. 1, 1.00; Pennsylvania, U. S. No. 1, Romes, 1.15@1.25; Baldwins, 90@1.00. Barrels: Virginia, U. S. No. 1, Yorks, badly scalded, 1.50@2.00; slightly scalded, 2.50@3.00; Black Twigs, 3.00@3.50; U. S. No. 1, Romes, 2.25. Boxes: Washington, extra fancy, Delicious, 2.25@2.50; fancy Romes, 1.50.

VEGETABLES.

TURNIPS — Georgia, crates, bunched, 1.80@2.00.

BEETS—Texas, Western lettuce crates, bunched, 2.75@3.00.

CAULIFLOWER—California, pony crates, 1.75@2.00.

KALE—Virginia, bushel baskets, 25@40.

CARROTS — Texas, Western lettuce crates, bunched, 3.75@4.00.

SPINACH—Texas, bushel baskets, Savoy type, 1.15@1.25.

PEAS—Mexico, 45-lb. crates, Telephones, 5.00@5.25.

SNAP BEANS—Florida, bushel hampers, green, flat type, 2.50@4.00.

PEPPERS — Florida, 1½-bushel crates, green, U. S. No. 1, 2.00@4.00.

SQUASH — Florida, bushel hampers, white, wrapped, 1.75@2.50.

CABBAGE—New stock: Texas, crates, approximately 80 lbs. net, flat type, 3.50@4.00; South Carolina, 1½-bushel hampers, pointed type, 1.50@2.00.

CELERY—Florida, 10-inch crates, individually washed and precooled, 4-6 dozen, 3.50@4.00; California, ½ crates, individually washed and precooled, 4-5 dozen, 3.25@3.50.

LETTUCE — California, crates, Iceberg type, 4-5 dozen, 2.50@3.50.

ONIONS—Fifty-pound sacks, yellows, U. S. No. 1: Indiana and Ohio, 3.75@4.00; New York, according to size, 3.00@4.00.

POTATOES—Old stock: Maine, 150-lb sacks, Green Mountains, U. S. No. 1, 1.90@2.00; New York, 150-lb. sacks, Round Whites, U. S. No. 1, 1.75@1.85; Idaho, 100-lb. sacks, Russet Burbanks, U. S. No. 1, 2.15@2.25. New stock: Florida, double-head barrels Spaulding Rose, U. S. No. 1, 5.25@5.50.

CUCUMBERS—Florida, bushel hampers, U. S. No. 1, 4.00@4.50.

EGGPLANT—Florida, 1½-bushel crates, 2.00@3.50.

OKRA—Cuba, 6-basket crates, 5.50.

ASPARAGUS — South Carolina, dozen-bunch crates, green and partly white, primes, 1.50; choice, 2.00@2.50; fancy, 3.00@4.00; colossal, 4.00@4.50.

TOMATOES—Florida, wide range in quality and condition, 6s, green, ripes and turnings, wrapped, 120s and 144s, 2.00@2.75; lug boxes, green, ripes and turning, wrapped, 5x5-5x6, 2.25@2.75; poorer, 1.00@2.00.

LIVE STOCK PRODUCE

CHICAGO.

HOGS—Receipts, 17,000, including 3,000 direct; slow, 10@15; spots 25 lower than Tuesday; 140 to 210 lbs., 4.10@4.30; top, 4.35; 220 to 250 lbs., 4.00@4.15; 260 to 375 lbs., 3.65@4.00; pigs, 3.50@3.75; packing sows, 3.30@3.50; shippers, 1,000; estimated holdover, 6,000; light light, good and choice, 140 to 160 lbs., 4.00@4.25; light weight, 160 to 200 lbs., 4.10@4.35; medium weight, 200 to 250 lbs., 4.00@4.35; heavy weight, 250 to 350 lbs., 3.75@4.15.

CATTLE—Receipts, 8,000; calves, 3,000; fed weighty steers strong to 25 higher; yearlings and light steers strong; butcher she stock and bulls, steady to weak; vealers steady; top, 1,105-lb. long yearlings, 8.10; 1,403-lb. bullocks, 8.00; slaughter cattle and vealers, steers, good and choice, 600 to 900 lbs., 6.25@8.25; 900 to 1,100 lbs., 6.25@8.40; 1,100 to 1,300 lbs., 6.50@8.50; 1,300 to 1,500 lbs., 6.75@8.50; common and medium, 600 to 1,300 lbs., 4.50@6.75; heifers, good and choice, 550 to 850 lbs., 5.25@6.75; common and medium, 3.75@5.50; cows, good and choice, 3.25@4.75; common and medium, 2.75@3.25; low cutter and cutter, 1.50@2.75; bulls (yearlings excluded), good and choice (beef), 3.25@4.00; cutter to medium, 2.50@3.40; vealers (milk fed), good and choice, 5.00@6.50; medium, 4.00@5.00; stocker and feeder cattle, steers, good and choice, 500 to 1,050 lbs., 5.25@6.25; common and medium, 3.75@5.25.

SHEEP AND LAMBS—Receipts, 13,000; slow and uneven, weak to 25 lower; desirable wooled lambs, 6.75@7.00; 98-lb. weights making outside price; bulk choice kinds unsold; top, 7.35 paid by yard traders; good clippers, 6.00@6.25; choice kind held higher; lambs, 90 lbs. down, good and choice, 6.75@7.35; medium, 6.00@6.75; 91 to 100 lbs., medium to choice, 5.75@7.25; all weights, common, 5.00@6.00; ewes, 90 to 150 lbs., medium to choice, 3.00@4.50; all weights, cull and common, 1.75@3.50; feeding lambs, 50 to 75 lbs., good and choice, 5.75@6.25.

BALTIMORE.

CATTLE—Receipts, 200 head; market steady. Steers, good to choice, 6.25@7.25; medium to good, 5.50@6.25; fair to medium, 4.50@5.50; plain to fair, 4.00@4.50; common to plain, 3.00@4.00. Bulls, medium to good, 3.75@4.25; fair to medium, 3.50@3.75; plain to fair, 3.25@3.50; common to plain, 3.00@3.25. Cows, medium to good, 3.50@4.00; fair to medium, 3.25@3.50; plain to fair, 2.50@3.25; common to plain, 1.50@2.50. Heifers, good to choice, 5.50@5.75; medium to good, 5.00@5.50; fair to medium, 4.00@5.00; plain to fair, 3.50@4.00; common to plain, 3.00@3.50. Fresh cows and springers, 30.00@60.00.

SHEEP and LAMBS—Receipts, 500 head; market steady. Sheep, 1.00@3.50; lambs, good to choice, 7.50@8.50; common to medium, 4.00@6.50.

HOGS—Receipts, 1,000 head; market lower; lights, 4.75@5.10; heavies, 4.50@4.85; mediums, 4.75@5.10; roughs, 3.00@3.90; light pigs, 4.25@4.75; pigs, 4.75@5.10. Western hogs, 10 to 20 cents higher than quotations.

CALVES—Receipts, 50 head; market steady; good to choice, 5.00@7.50; common to medium, 3.00@5.00.

POTATOES—Old stock: Maine, 100 lbs. sacks, mountains, U. S. 1's, 110@115; New York 100 lbs. sacks, round whites, U. S. 1's, 95@1.00; Maryland and Pennsylvania 100 lbs. sacks, round whites, U. S. 1's, 80@90; sweet potatoes, Eastern Shore Maryland, bushel hampers, Jersey type, U. S. 1's, 50@55.

Other prices unchanged.

NEW YORK.

BUTTER—Receipts, 13,764; unsettled; creamery, first (87 to 91 score), 21@21½.

CHEESE—Receipts, 67,994; steady, unchanged.

EGGS — Receipts, 23,853; irregular; mixed colors, standards (cases 45 lbs., net), 14½@15½; checks, 11@13.

Other grades unchanged.

LIVE POULTRY—Steady; fowls, freight and express, 13@17; turkeys, express, 18@30; ducks, express, 15.

RAW SUGAR—Quiet early today, with no additional sales reported. Holders were asking from 2.70@2.72, but there was no interest above 2.69 for nearby sugars, and a point more for later shipment.

In refined the demand was still of a routine character and prices were unchanged at 4.00 for fine granulated.

COFFEE—Spot steady; moderate inquiry; Rio No. 7, 7@7¼; Santos No. 4, 8¾@9¼.

PHILADELPHIA.

Butter, cheese, dressed poultry, unchanged.

EGGS—Receipts, 5,543. Ruled steady and unchanged. Trading fair, but lacking snap. Nearby receipts unusually light, especially whites, which were in good demand and very closely cleared. Midwestern stock in satisfactory demand with moderate supplies quite closely held.

RICHMOND.

HOGS—Fair; steady; 15c lower; top 4.75 for carlots and large truck lots strictly choice for corn-fed hogs; local swill-fed hogs, 4.40@4.50.

CATTLE—Fair; steady; practical veal top, 7.00; few fancy calves asking 8.00; cows, 1.50@2.50 on canner kinds, 3.00@4.00 on good and choice; bulls, 2.50@3.00 on bolognas and 4.00 on choice young fat bulls; steers, 3.50@5.50 on common and medium and 6.00@7.00 on good and choice; heifers quotable 3.50@6.00.

SHEEP—Fair; steady; fall lambs, 4.00@8.00; springers, choice, 10.00@11.00; ewes from 1.50@3.25 as to quality; breeding stock as to quality.

Sell your furniture with a Post Classified Ad. National 4205.

AUCTION SALES

THURSDAY, MARCH 31, 1932—
THOMAS J. OWEN & SONS, Auctioneers,
1433 Eye Street Northwest,
Washington, D. C.

TRUSTEE'S SALE OF THE VALUABLE EIGHT-STORY AND BASEMENT BRICK AND LIMESTONE APARTMENT-HOTEL PROPERTY KNOWN AS "THE NEW AMSTERDAM" LOCATED AT THE NORTHEAST CORNER OF FOURTEENTH AND FAIRMONT STREETS NORTHWEST.

Because of default in the terms and condition of and by virtue of a certain deed of trust executed by New Amsterdam Company, a Delaware Corporation, dated September 1, 1928, recorded among the land records of the District of Columbia in Liber 6223 at folio 477 et seq., and at the request of over twenty-five per centum of the holders of the bonds secured thereby, the undersigned substituted trustee, by appointment of the Supreme Court of the District of Columbia, in Equity Cause No. 51386, will offer for sale at public auction, in front of the premises, on THURSDAY, THE 31ST DAY OF MARCH, A. D. 1932, AT FOUR O'CLOCK P. M., the following described land and premises, situate in the District of Columbia:

Part of Lot 9 in Block 32, in John Sherman, Trustee's, Subdivision of land now known as "Columbia Heights," as per plat recorded in Liber Governor Shepherd folio 137 of the Records of the office of the Surveyor of the District of Columbia; said part of lot being the south 40 feet front on 14th Street, running back between parallel lines along the south line of the lot, the full depth of the lot;

Also Lots 21, 22 and 23 in Cyrus Mantz' Subdivision of part of said Block 32, "Columbia Heights," as per plat recorded in Liber County No. 8 folio 129 of the aforesaid surveyor's office records.

Said lots and part of lot being subject to the covenants that when a building is erected upon any of said lots, it shall not be within 30 feet of the street line, nor shall it be used for manufacturing of mechanical purposes, nor shall spirituous liquors be sold therein;

together with the improvements, consisting of the "The New Amsterdam" and all furnishing and fittings and chattels therein which the said trustee under said deed of trust is authorized to sell and convey.

TERMS OF SALE: One-third of the purchase price to be paid in cash on or before the 30th day of April, 1932, balance in two equal installments, payable on or before one and two years from date of sale, respectively, with interest thereon at the rate of six per centum per annum from day of sale, said interest payable semiannually, and to be secured by first deed of trust on the property sold; or all cash, at the option of the purchaser. The said trustee will receive no bid from anyone offering to bid who shall not at or before the hour of sale, or any adjournment thereof, deposit with said trustee as a pledge that such bidder will make good his bid in case of its acceptance, a deposit of $15,000, either in cash or certified check on a local bank or trust company, made or endorsed payable to the undersigned trustee, or in lieu thereof, bonds of the par value of $30,000 in form transferrable by delivery, secured by said deed of trust, said bonds to have all unpaid coupons attached thereto. The deposit of any unsuccessful bidder will be returned to him immediately after the sale. In case any successful bidder shall fail to complete his purchase by April 30, 1932, in accordance with the said terms of sale, said deposit may be forfeited at the option of the said trustee. Said trustee reserves the right to reject any and all bids and withdraw the property from sale.

Adjustments with respect to taxes, assessments, insurance, rentals, income from operation of property, interest, and all other adjustments shall be made as of the date of sale. The trustee, however, will continue to manage and operate said property and collect the income therefrom from date of sale to date of transfer upon existing terms as set forth in said deed of trust. After settlement of sale said trustee will not be responsible for any bills or expenses incurred in the management or operation of said property.

Terms of sale to be complied with by the 30th day of April, 1932; otherwise, the trustee reserves the right to resell the property at the risk and cost of the defaulting purchaser upon the foregoing terms after advertisement of such resale to be published three times per week for two successive weeks in two newspapers published in Washington, D. C.

AMERICAN SECURITY & TRUST CO.,
By CORCORAN THOM, President.
Substituted trustee under said deed of trust of New Amsterdam Company, appointed in Equity Cause No. 51386, Supreme Court, D. C.
Attest: (Seal.) A. H. SHILLINGTON,
Assistant Secretary.
McKenney, Flannery & Craighill,
Hibbs Building,
Attorneys for Trustee.
P.—Mr17,12,15,17,19,21,23,25,28,30,31

LOST 1

LOST—March 25, on Park road near Pierce Mill, black male Scotch terrier; no collar; year old; name Porridge. Reward. Phone Columbia 8040.

RING—Masonic; small, gold; with 2 platinum eagles on blue enamel base; name Faith on inside. Reward. Phone Adams 4389; 1349 Shepherd st. nw.

PERSONALS 3

CASH for pawn tickets, diamonds, jewelry, antiques, silver, gold and watches. Livingston, 601 13th st. nw.; Nat. 5649.

HEMORRHOIDS (piles) eradicated by own method. Results guaranteed or money back. Write for booklet. Dr. Sommerwerck, 1365 Columbia road.

PRIVATE DAY NURSERY—Children, 3-9 yrs.; full-course noon dinner; auto transportation; hours, 8-6; $5 weekly. Adams 3587-W.

THE NORTH AMERICAN ACCIDENT INSURANCE CO. offers complete health and accident insurance at minimum rates. Phone Natl. 6953, or write Mr. Dove, 810 Dist. Natl. Bank Bldg.

WOULD LIKE to board a little girl between age 4 to 6 years, day or week; reasonable; references exchanged. Col. 3486.

YOUNG LADY—Employed, college graduate, will tutor nights in exchange for room; teaching experience; gifted pianist. References exchanged. Box 20, Washington Post.

STRICTLY FRESH EGGS.
DIRECT FROM FARM IN VA.
5 DOZEN FOR $1.00.
FREE DELIVERY. NATIONAL 2806.

AUTOMOBILES for SALE 7

$50.00 FREE $50.00

Fifty Dollars

This coupon will be accepted as $50 in cash on the purchase of any one of the Fine Used Cars that are listed in this advertisement. This offer lasts only during the remainder of the week.

And Along With This Amazing Offer Goes Even Lower Prices

Every one of the following cars have been reconditioned and are guaranteed. They are offered at prices far below their value. If you are in the market for a FINE USED CAR, you can't afford to miss this opportunity. Our terms are reasonable and we will give you a fair price for your old car. Open till 10 P. M. evenings.

1929 Ford Roadster, rumble seat, fine order	$150
1928 Chrysler Coupe, rumble seat, excellent	175
1929 Ford Coupe, good, very cheap at	175
1929 Ford Coach, good shape, bargain at	175
1929 Ford Sedan, perfect, used very little	225
1929 Auburn "8" Sedan, looks fine, runs fine	250
1929 Graham-Paige Sedan, excellent condition	275
1930 Plymouth Roadster, like new, rumble seat	275
1931 Ford Coach, perfect shape, cheap at	275
1929 Dodge Sedan, very fine condition	300
1929 Nash Convertible Coupe, like new	300
1931 Ford Coupe, like new, cheap at	300
1929 Dodge Sedan, little used, fine order	300
1930 Pontiac Sedan, new tires, fine shape	350
1929 De Soto Coach, clean as new, cheap	350
1930 De Soto Sedan; here's a fine bargain	350
1929 Oldsmobile Coach, fine, side mountings	350
1931 Plymouth Sedan, very low mileage	375
1930 Essex Sedan, like new, real bargain	375
1930 Chevrolet Sedan, only used few weeks	375
1931 Ford Town Sedan, original tires like new	425
1932 Plymouth Coach, new car, few miles	550
1932 Plymouth Sedan, new-car guarantee	550
1931 De Soto "8" Sedan, like new every way	550
1932 De Soto "6" Sedan, demonstrator, 100 miles	595

BLANTON MOTOR CO.

DE SOTO and PLYMOUTH Dealers
3 to 11 New York Ave. N.E.

PERSONALS 3

FOOT Corns, Bunions, Callouses, Sores. Dr. J. L. Bliss Bates, 1110 F nw.

SONG POEMS WANTED
By melody writer. Earle Whittemore, 517 Dist. Natl. Bank Bldg. NA. 3888.

CLAIRVOYANTS 4

LICENSED BY DISTRICT OF COLUMBIA.

LOVEL, American Indian clairvoyant, astrologist; seance, Wed., 8 p. m.; a born medium; reads, 50c. 913 M st. nw.; Dist 5727.

MME. YACAN, from Egypt, will tell your fortune by cards, $1. Ladies only. By appointment. Call Col. 8979-W.

PROF. WRIGHT, Medium.
Seance every Sun., Wed., Fri., 8 p. m. Articles Reading with crystal, $1. 450 N. J. ave. se. Appointment. Linc. 4193.

M. VERNER
PSYCHIC ADVISER.
DECATUR 3925-W.

MADAM PAULINE
Clairvoyant-Palmist can be consulted on any and all affairs of life, who challenges the world to compare with her great powers and work on business, love, law, marriage, divorce, separations and family affairs. Office hours, 9 a. m. to 9 p. m. 900 11th st. nw. This clipping and 50c entitles you to a $1 reading.

MME. DILL
GIFTED LIFE READER
Readings and powers as a gift by birth to her to help those who are in trouble giving names, dates, facts, guides you to success, health and happiness, settles lovers' quarrels, causes speedy and happy marriages, guarantees to help and tell you what your troubles are and how to overcome them. One visit to her will mean more than thousands to your happiness. THIS CLIPPING AND $1.00 ENTITLES YOU TO A $2.00 READING. HOURS 9 TO 9 DAILY. 739 7TH ST. NW., NEAR H. OVER SCOTTY'S TAILOR SHOP.

29 Years' Successful Practice in Washington
Martha Spencer
THE ADVICE OF A TRUE, RELIABLE READER IS ABSOLUTELY NECESSARY AND VALUABLE AT THIS TIME OF WORRY AND DEPRESSION. MY MANY YEARS OF EXPERIENCE AND HONORABLE DEALINGS IN WASHINGTON SHOULD GIVE YOU A FEELING OF GENUINE CONFIDENCE IN ALL I AM ABLE TO ADVISE AND HELP YOU WITH. WITHOUT A QUESTION I WILL TELL YOU THE OBJECT OF YOUR CALL, NAMES OF FRIENDS, RELATIVES AND ACTUAL FACTS CONCERNING YOUR LIFE AND CIRCUMSTANCES WHICH YOU KNOW TO BE ABSOLUTELY TRUE.
924 14th St. N.W.
Cut this out for future success & reference. 17 Years at Present Address.

30 Years' Continuous License
29 YEARS ON 14TH ST., WASH., D. C.
CARLETTA Astrological Psychologist
NEVER MET YOU. TELLS YOUR NAME IMMEDIATELY. TELLS OBJECT OF CALL.
How to overcome enemies, retain the love, the affection, the esteem of the one you love. Who and when you will marry. Consultation on love, courtship, marriage, divorce, business, investments of all kinds. How to obtain future success and happiness.
922 14th St. OVER CLAFLIN'S OPTICAL STORE
Hours, 10 to 6:30. Consultation, $1.00.

SPIRITUALISTS 5

DR. JANE COATES.
READINGS BY APPOINTMENT.
1473 MERIDIAN PL. NW. COL. 6227.

MRS. MISTER, 1250 10th st. nw. Seance Monday and Thursday, 8 p. m. Readings daily. Call District 4837.

J. K. SIMMONS, SPIRITUAL MEDIUM. Readings by appt.; seances Thur., 8 p. m. 1341 Newton st. nw. Col. 4342.

AUTOMOBILES for SALE 7

BUICKS Exceptional values in fine resale cars; large selection in body styles.
EMERSON & ORME,
17TH AND M STS. NW.

BUICK 1930 standard 6 coach, new tires, perfect mech. condition. Don't pass this one up at $635.
WILLIAMS & BAKER, INC.,
1507 14th St. N.W. Pot. 6140.

BUICK Demonstrator, 1931—67. Sold for $1,550; now $1,175; looks and runs like new; new-car guarantee; terms or trade.
STANLEY HORNER, INC.,
1015 14TH ST. NW. NATIONAL 5800

FORDS AND OTHER MAKES.
SEE US FOR YOUR NEXT USED CAR.
PARKWAY MOTORS, 3040 M ST. NW.

FORD 1930 Tudor; excellent condition throughout; finish like new; motor A-1 and backed by our guarantee. Only $285
DONOHOE CHEVROLET, INC.,
1000 CONN. AVE. AT K. NAT. 3953.

People who can afford to buy new CADILLAC and LA SALLE cars turn in good used cars. Kempton-Cadillac has "another you can't afford to miss."
1929 DODGE SEDAN.
1138 Connecticut Avenue.

PLYMOUTH 1932 Four-door Sedan; display car; original cost, $735. A real buy.
H. B. LEARY, JR., & BROS.,
1321-23 14th St. N.W. North 6826.

LAMBERT'S BIG ROUND-UP SALE GOES ON
Round up your family and visit our Corral. We have the car you want at the price you want to pay.
LAMBERT
"The House of Confidence"
14th and P Sts.

STRANGE AS IT SEEMS —By John Hix

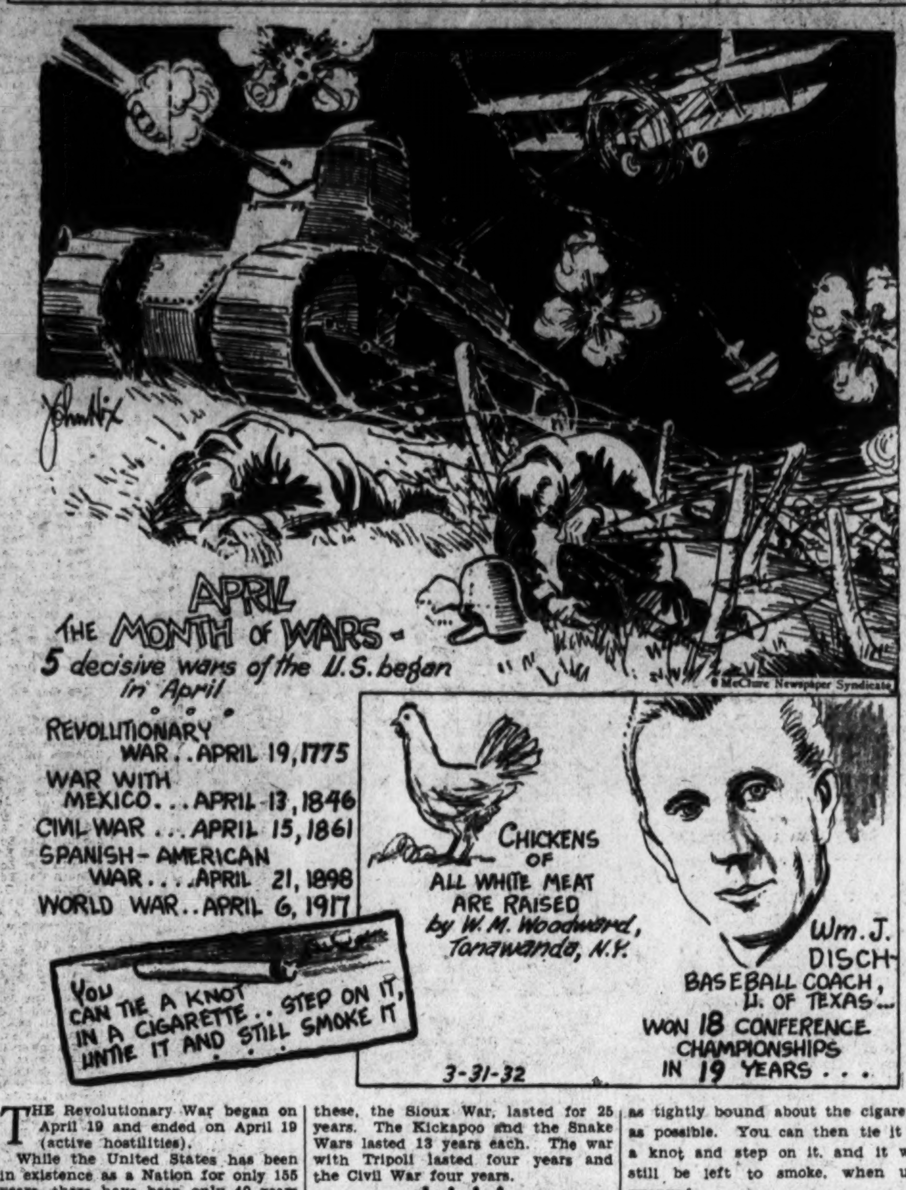

THE Revolutionary War began on April 19 and ended on April 19 (active hostilities).

While the United States has been in existence as a Nation for only 155 years, there have been only 40 years in which armed forces of the country have not been actively engaged in fighting.

Despite this record Uncle Sam can not be called unduly bellicose, for most of the wars were of a minor nature with Indian tribes. They were usually long drawn out and casualties were comparatively slight. One of these, the Sioux War, lasted for 25 years. The Kickapoo and the Snake Wars lasted 13 years each. The war with Tripoli lasted four years and the Civil War four years.

• • • •

A 200-pound man can put his full weight on a cigarette after that cigarette has been tied in a knot . . . without even tearing the paper. Here's how . . . first roll the cigarette tightly in cellophane, leaving about two inches of the cellophane protruding at each end. Then twist the two ends until the cellophane is as tightly bound about the cigarette as possible. You can then tie it in a knot and step on it, and it will still be left to smoke, when unwrapped.

Any reader wanting further proof of anything depicted here should address the author, care of The Washington Post, and inclose a stamped and self-addressed envelope for reply.
JOHN HIX.

Tomorrow—What's in a Sign?

Colors give added realism to strange things and happenings illustrated by John Hix on a full page in The Sunday Post.

AUTOMOBILES for SALE 7

Fords! Fords! Fords!
CHOICE OF 100
ALL YEARS—ALL TYPES
TRUCKS AND DELIVERIES
$19 UP
TERMS TO SUIT
OPEN SUNDAYS & EVENINGS
STEUART MOTOR CO.
6TH & NEW YORK AVE. N.W.

AUTO REPAIRING—PARTS 9

FIRST-CLASS auto repairing; brake service; free D. C. towing; used parts; your own price; good tires, $1 up. Harry Sollars, 1102 11th st. se. Lin. 10099.

AUTO PAINTING—Plating 11

PAINT-RITE AUTO CO.
Set of wheels, $5.00 up.
Set fenders, $5.00 up. Chassis, $5.00.
Body, $10.00 and up.
1231 20th st. nw. No. 9872.

WANTED—AUTOMOBILES 13

CASH FOR YOUR CAR
Without a doubt I pay highest price. If your car is not paid for, will pay your unpaid balance, give you the difference in cash. No delays. Drive to 1729 14th st. nw.
SEE MR. BARNES

WE buy any make car; highest prices paid. The Auto Mart, 1318 14th st. nw. North 8127. Open evenings and Sundays.

HELP WANTED—FEMALE 17

NOTICE — Why be unemployed? Learn shorthand, typewriting, English, spelling; new, easy methods; average time 2-6 mos. Position guaranteed graduates. Classes limited; start today. Boyd's, 1333 F st.; Nat. 2342.

VETERAN wants housekeeper for 4-room bungalow in country; small wages. Call between 2 and 4 p. m., Geo. C. Shaw, 923 8th st. nw.

WAITRESS—Experienced; for soda fountain, luncheonette; must know how to prepare soups, salads and sandwiches; references required. 1734 14th st. nw.

WOMAN — Capable organize direct-sales dept. for Los Angeles mfg. of knit sportswear; small investment required for mdse. Box 43, Washington Post.

2 OPENINGS for well educated women, willing to assume responsibility; salary $1,200. Box 242, Washington Post.

HELP WANTED—MALE 18

BARBER—Wanted; first class; American. Apply 1308 E st. se.

CHAUFFEURS—Wanted to drive Security cabs; good proposition. 801 H st. nw.

CHAUFFEURS — 30; with identification cards. Capital Cab Co., 505 Que st. nw.

MEN—Those with selling experience necessary; advanced commission. Apply at once. Room 610, International Bldg., 1319 F st. nw.

MEN—Real opportunity for good salesmen with cars to join one of the livest and fastest-growing sales organizations in the City of Washington. Offices 312-313 Bond Bldg., Mr. Wrenn.

RECREATION DIRECTOR—Single, age 30 to 40; experienced in handling young boys; good salary. Boyd's, 1333 F st.

SALESMEN—Two; experienced; to sell new and used Nash automobiles; prospects furnished; must have car. See Mr. Rohr, 1365 H st. ne.

SALESMEN—Prefer experienced new and used car men, particularly those having good records selling cars under $1,000; to sell new Chevrolets; this is opportunity to join Chevrolet's newest dealer organization. See Mr. Kahn, between 10 a. m. and 5 p. m., at 1727 Conn. ave.

CHAUFFEURS
50 Capable Day Drivers
Brand New 1932 Cabs
Best proposition in the city to those who qualify.
IRVIN CAB
INCORPORATED
2101 14TH ST. N.W.

HELP—Male and Female 19

POSITIONS
ALWAYS OPEN.
EMPLOYMENT SERVICE, 1406 G ST. NW.

SALESMEN—AGENTS 20

MEN wanted to establish and conduct Rawleigh City business in cities of Washington, Capitol Heights and Rockville; reliable hustler can start earning $35 weekly and increase rapidly. Write immediately. Rawleigh Co., Dept. DC-1-V, Chester, Pa.

SITUATIONS—FEMALE 21

COLORED cook and general worker; experienced; good references; would like steady work. Col. 5466.

COLORED girl desires part-time or days work. Phone North 3988.

LADY, reliable, will assist in home light housework, cooking, sewing; references; small salary. Box 48, Washington Post.

SITUATIONS—FEMALE 21

PLACE as cook and general houseworker by colored woman. Phone North 3801-J.

STENOGRAPHER — Secretarial and general office experience, including patent work. Georgia 3502-J.

YOUNG lady wishes room and meals in exchange for evening services; can tutor or coach elementary and high-school work. Box 42, Washington Post.

SITUATIONS—MALE 22

CHAUFFEUR, houseman, general utility; 1st-class refs.; desires position. Pot. 6104-J. or North 4615.

JANITOR—By reliable, energetic colored man; window washing included; good habits; reference furnished; if you need a handy man write Box 46, Washington Post.

RECOMMENDED chauffeur, porter-janitor, butler, A-1 kitchen help. Eureka Exchange, National 2808.

SITUATIONS—Male—Female 23

GO TO Eureka Employment Exchange. Established 1897. Recommended; any capacity; city or away. National 2808.

PERSONS advertising for "Situations Wanted" are warned to exercise careful investigation of persons offering positions where cash deposits are required to secure employment.

BUSINESS OPPORTUNITIES 24

FINANCIAL partner, high-grade racing publication; about $500; large possibilities; stand closest investigation; references exchanged. Write Box 49, Washington Post.

PARTIES able to buy stock where Fidelity bonded official insures 100% return in monthly payments from Government specified building material sale receipts. Address Box 45, Washington Post.

WANTED—Six investors to invest $2,000 each; investment to pay 8% annually; protected by safe security deposited in national bank; all money returnable in 8 years; no brokers. Box 31, Washington Post.

WASHINGTON HOME IMPROVEMENT CO. NO CASH PAYMENT. LIBERAL TERMS. Painting, papering, carpentering, general house repairing; satisfactory work guaranteed; free estimate. "We aim to please." 1727 K nw. Natl. 2221, eves., Col. 5641.

REAL ESTATE LOANS 27

FIRST AND SECOND TRUST LOANS.
C. F. WARING,
1416 F ST. NW. National 9172.

MISCELLANEOUS for SALE 35

BICYCLES—Rollfast and other high-grade wheels. Hazleton Bicycle & Sporting Goods Co., 424 Ninth st. nw.

GRAND PIANO—Private party would like to sell or rent a 7-month-old beautiful baby grand piano; owner is leaving city; if rented would prefer one who may consider buying. Box 25, Washington Post.

RADIO—Bosch 6-tube heterodyne; console cabinet, with sliding doors; reasonable. Call bet. 7-8 p. m., 505 H st. sw.

WASHING MACHINES—New Voss washers; only a few left; at $1 down and $1 a week; get yours now. Barber & Ross, Inc., 11th and G sts. nw.

WANTED—MISCELLANEOUS 36

BOOKS—All kinds. Bring them or call Met. 5415. Pearlman's, 933 G nw.

GRAND PIANO—Good Knabe or Steinway Grand; must be cheap for cash; describe fully. Box 12, Washington Post.

GOLD, SILVER, WATCHES,
Diamonds and Old Jewelry needed for our mfg. dept. Full cash value paid.
SELINGER'S, 818 F ST. NW.

ROOMS—FURNISHED 42

ARIZONA HOTEL—310 C st. nw., block off Pa. ave.; neatly furnished rooms; lobby; 3 baths on each floor; shower bath; continuous hot water; $4 week up; transients, 75c to $1.

BEST Northwest section; 2 large, bright rooms; separate or together; furnished or unfurnished; meals optional; also apt. Adams 9013.

C ST. SE., 103—Near Capitol, Library, Union Station; $4 weekly. Linc. 9398.

C ST. SE., 108; near Capitol—Tourist accommodations; attractive rooms with baths. Transients $1 each; special rates to families.

CALIFORNIA ST. NW., 1870—Double and single room; near 2 car lines; free phone service; very reasonable. Po. 5837.

CALVERT NW., 1921—Near 18th st. and Col rd. and Shoreham. Large, sunny rooms, $4 and $7; hot water; light housekeeping if desired.

CENTRAL—Living room, bedroom (6 windows), kitchen (laundry tubs), spacious closet, modern bath; adults; refs. 1626 17th st.

CHEVY CHASE, D. C.—3129 Broad Branch rd. One large well-furnished room; private bath; $10 weekly; meals and garage if desired. Cleveland 5183.

CHEVY CHASE—3908 McKinley st. Comfortable, quiet room, near shower; in private home; family 2 adults; $25; meals and garage near. Emerson 0124.

CLIFTON NW., 1207—2d floor, 2 rms., twin beds, 2 baths; contin. h. w.; men only; $20 mo. single, $25 double; owner's home. Adams 4630.

CLIFTON TERRACE SOUTH, 302—Large rooms, nicely furnished; reasonable rent. Meals if desired. Col. 7744.

CLIFFBOURNE PL. NW., 2515—Attractive single, double rms.; close bath; near Ambassador Theater and Collier Inn.

COLORED—Double room, plenty heat; h. w., for couple or 2 men; private bath. Apply after 4:30 p. m., 1603 S nw.

COLUMBIA RD. NW., 1754—Attractive, clean, quiet room; cont. h. w.; owner's home; meals optional; gentleman.

COL. RD. NW., 1736—Apt. 102. Large, delightful room; in refined home; for office woman; privileges; $20. Col. 8099

CONN. AVE., 2711—Large front room, 3 windows; also small front room; convenient bath and shower; garage available.

DOWNTOWN—1008 Mass. ave. nw. Bicentennial visitors and tourists accommodated; single and double rooms; $1 night per person.

DOWNTOWN, 1111 11th St. NW.—Desirable rms. $4 wk. up; transients, $1 night up.

DOWNTOWN, 14th st. nw., 1101—Well-furnished; one small, one with twin beds; permanently employed; refined only.

DOWNTOWN—NO CAR FARE. 903 13TH ST. NW. LARGE PARLOR BEDROOM, TWO BEDS; SPECIAL RATE. SINGLE ROOMS, $4 UP. PLENTY HOT WATER.

DOWNTOWN—409 G st. nw. Nice rooms, also apts.; running hot and cold water in rooms; $4 up; for refined people.

DUPONT CIRCLE—1620 19th. Cozy room; all new; next bath; in apt. with refined couple; reasonable. North 1523.

DUPONT CIRCLE, 2026 P St.—Front room; light, airy; newly decorated and modern; reasonable.

EXCELLENT location; clean, quiet, homelike; 1 rm., kit., bath; well furnished; attractive bedroom; contin. hot water; phone; refs. 1717 De Sales.

EYE ST. NW., 1539—Apt. 4. Large front room, next bath; ideal location; every convenience; reasonable.

EYE ST. NW., 33 (block Union Sta.)—Single, double rooms; plenty heat, h. w. Meals if desired. Reasonable. Met. 0217.

FRANKLIN PARK HOTEL — Downtown; "convenient" location; tourists accommodated. Apply direct to Apt. 75, Metro. 4055.

FURNISHED room; use of phone. Iroquois, Apt. 206, 1410 M st. nw.

H ST. NW., 2122—Housekeeping; 2 quiet, spacious rms., bath, porch; one large front room; private bath; kitchenette; completely furn.; very attrac.; adults.

HARVARD ST. NW., 1440—Lovely single room; next bath; with every convenience; splendid neighborhood.

HARVARD ST., 1645—Well-furnished rm., 2d floor, next bath, shower; quiet, homelike; garage convenient; private home.

HOBART ST. NW., 1608—Large, bright front room, near bath; large closet; instantaneous hot water; private home; ½ block Mt. Pleasant car line and bus. Col. 5385

IF YOU are coming to New York, call on or write to New York Herald Tribune for best list of personally inspected rooms or small suites; no obligation for this service.

L ST. NW., 1333—Comfortably furnished very reasonable; permanently employed; refined only.

M ST. NW., 1329—Convenient location, overlooking Thomas Circle; front room, 2d floor, $15 month; small room, $12.

N ST. NW., 1428—Nicely furnished room with kitchen; quiet home. French family.

NEAR DUPONT CIRCLE—Beautiful 2d-fl. front rm.; 5 windows; closet; 2 beds; housekeeping; also tourists; single room. Pot. 5132.

NEW HAMPSHIRE AVE., 1824 — Single room; good location; privileges. Decatur 5814.

NICELY furnished room, next to bath, $15 monthly, or by week. 2619 14th st. nw. Phone Adams 2539.

O ST. NW., 1227—Downtown; easy walking distance; single and double rooms, $3 and $4 week each person; also transients. Dec. 2849.

O ST. NW., 1213—Walking distance downtown; large, attractive 2d floor front room, kitchenette, l. h. k., $8.50 week; adults.

PERMANENT, transient; most attractive rooms, prices; private home; cars, buses; adults; refs.; near Park rd. Ad. 4587-J.

PETWORTH—726 Taylor st. 2 clean, desirable rooms for housekeeping; convenient to stores and cars; adults; $35.

R ST. NW., 2108—Ideal home and locality; double room, southern exposure, twin beds, next to bath and shower; $35 per month for two adults. North 3768.

R. I. AVE. NW., 1314—Desirable, quiet room with private bath; owner's home; garage; transients or permanent.

ROYALTON—918 M st., Apt. 33. Well-furnished clean light room; a real home.

SPACIOUS southern exposure room, with bath; one gentleman. 1425 Columbia road.

SPRING RD. NW., 1452—Attractive front room; for discriminating employed woman; in family of 2. Adams 0662.

STUDIO—Dupont Circle. Beautifully furnished; fireplace, day bed, balcony; 2 large closets; ideal for piano or vocal teacher; $40; smaller one, $25. 1324 19th st. nw.; North 3931.

SUBURBAN—410 Georgetown rd., Bethesda. Large room; private bath; $25 month; breakfast will be given. Bradley 221-R.

UNIQUE studio apt.; porches, affording unusual quiet and privacy; clean, complete; well furnished; or south room; refs. 1633 Q st. nw.

WESTCHESTER, 1332 15th st. nw., Apt. 43. Bright, furnished room, suitable for 1 or 2 people or married couple; kitchen privileges.

ROOMS—FURNISHED 42

3D ST. NW., 516—Large bright front room with kitchenette; 2d floor, near bath; $7 weekly.

10TH ST. NW., 1118—Large, front room, small kitchenette; $25.00; other rooms, $12 up; garage, $7.00.

12TH ST. NW., 1242—One large rm.; next bath; convenient to business section; $4 week.

13TH ST. NW., 1223—Single or double; refined; semiprivate home; lady or gentleman; reasonable; phone.

13TH ST. NW., 1112 — Downtown; nicely furnished, quiet, refined; $4 weekly up.

1347 L ST. NW.—Lovely 2 rooms and kitchen; newly renovated; furn. for h.k.; special rates to 2 dependable adults.

15TH ST. NW., 1404 — Single, double rooms, $3.00 week up; redecorated, clean; l. h. k. rooms; continuous hot water; reasonable prices.

15TH ST. NW., 1228—2 connecting rooms; suitable for 2 or 3 gentlemen or ladies; also beautiful front room; reasonable.

1724 16TH NW.—Attractive rm., single, $1.50 per day; double, $2; weekly and monthly rates; home privileges. Dec. 4663.

17TH ST. NW., 1024—Attractive, warm rooms; tourists accommodated; white house, green trimmings; housekeeping basement.

1738 LANIER PL.—Near 18th & Col. Living rm. and glassed sun porch; 2 gentlemen, $15 each; next bath, shower.

1910 CALVERT ST. NW.—Two rooms, kitchenette and back porch; l. housekeep. Also 2 large front rooms. Col. 4172.

21ST ST. NW., 1516—Modern rooms; permanent or transient; downtown location; reasonable rates; day or week. Pot. 0158.

THE MANCHESTER
1426 M ST. NW.—DECATUR 0410.
Rooms with bath, maid service and elevator, from $40 up, for two.

ROOMS—UNFURNISHED 43

COLORED—1420 Hopkins pl. nw. Large rms.; attrac. home; resp. couple. Call before 12 a. m. or after 4:30 p. m. Decatur 1212-J.

Furnished or Unfurnished 44

5TH ST. NE., 624—2 or 3 rooms; sink, porch and garage; l. h. k.; near 2 car lines and bus.

ROOM and BOARD 45

BEAUTIFUL furnished rooms; delicious meals; a real home; entertaining privileges. 1322 19th st.; North 2733.

BILTMORE ST. NW., 1960—Private, detached, ideal home; for refined business people; beautiful rms., baths and showers; excellent food; highly recommended. Col. 8721.

CALVERT ST. NW., 1931—Bright, front room; terms for more than one; also rm. to share (man); reasonable. Ad. 0552.

COLUMBIA HEIGHTS—Large, attractive room near bath, all conveniences, homelike. Suitable two or three refined business men. Balanced meals. Moderate rates. Weekly or monthly. 2706 Ontario road. Col. 4615.

LIVE on a beautiful estate, 7 miles north of White House; free swimming and other outdoor recreations; garden privileges; furnished or unfurnished rooms; wholesome meals; pleasant company; $50 per month. Carroll Springs Inn, Forest Glen, Md.

M NW., 1709—Walking distance, comfortable home for 2; Southern family; front rm., bed alcove; 4 windows.

MD. AVE. NE., 326—Single room; 2d floor; near bath; home cooking; near Capitol and Union Station; all conveniences.

NEAR DUPONT CIRCLE—1744 P st. nw., several rooms; excellent board; $7.50 week each. North 7876.

PRACTICE your French; room and board with Parisian family; good location; reasonable; excellent meals. Potomac 0458.

S ST. NW., 1919—Double room, southern exposure; home privileges. Excellent food; reasonable. Decatur 1909.

SEATON PL. NW., 68—Real home with private family for 2 young men; good, wholesome meals; $8 weekly each; near bus and 2 car lines. Phone Dec. 1828.

SCOTT HALL INN—1515 Mass. ave. nw. Lovely single, double rms.; shower bath; running water, steam heat; excellent meals; reasonable. Come live with us.

VERMONT AVE., 1326 — Single, double rooms; with excellent meals; $30 up; near Thomas Circle; plenty heat, h. w.

1113 11TH ST. NW.—Run by old Virginia couple; single and double rooms; reasonable. Come to see us. Met. 9882.

SCOTT INN, 1333 K ST. NW.
Beautifully located; near downtown business and theaters; double and single rms., with excellent home-cooked meals.

MERRILL MANSIONS,
1361 Fairmont st. nw., top of hill; 14th st. car line; nice suites, bath, kitchenette; $10-$18 wk.; rms., $7-$10 wk.; day rates.

TABLE BOARD 47

MORRISON ST., 3733—Chevy Chase, D. C. Delicious home-cooked breakfast and dinner, $7 week; dinners only $5.50 wk.

WANTED—Rooms—Board 49

YOUNG MAN desires room and board in vicinity Woodley rd. and 34th st.; not over $45 mo. Box 47, Washington Post.

APARTMENTS—Furnished 50

ANACOSTIA, 1114 Chicago st.—Bedroom, kitchen, bath; completely furnished, including heat, gas and electricity; reasonable. Li. 6646-R.

DOWNTOWN—$45. Bachelor apt., two rooms and bath, completely furnished; first floor, front entrance. 1906 K st. nw.

NEAR Dupont Circle, 2023 O st. nw. Room, kitchen; apt. newly furnished and decorated; completely furn.; $40. Pot. 2814.

NEWTON ST. NW., 1724—4 rms., bath, back porch; 2d floor; gas, elec. included; $55; 2 rms., kitchen, bath, 3d floor, $45.

VARNUM ST. NW., 822—Two or three cheerful light housekeeping rooms; semi-private bath; garage if desired. Col. 9087.

2300 18TH ST., Apt. 32 (near Col. rd.)—Bright, roomy 4 rooms, kitchen and bath apt.; reduced rent; $65. See Resident Manager or janitor.

THE BRENHAUZ—2006 G ST. NW.
Near White House, G. W. Univ., Govt. offices; nicely furn. apts.; private bath; entirely modern; $35 to $75; adults only.

1, 2, 3, 4 and 5 rooms, bath, porches and grounds, $15 to $45. Apply 200 East Capitol st. Linc. 2637.

APARTMENTS—Unfurnished 51

BROOKLAND—Vacant May 1; 6 rms. and bath; entire 1st floor of owner's detached home; large front porch; lawn; garage; cont. h. w., gas and elec. incl.; h. w. ht.; $75. Potomac 2948-M.

BROOKLAND—1510 Newton st. ne. Two large rooms, kitchen, bath; large inclosed porch; lovely semidetached home; elec., gas heat; $45; adults; refs. exchanged. Decatur 0930-W.

CALVERT ST. NW., 1849—Front room; for 2 adults; with good board; private family; reasonable. Adams 9753.

CONN. AVE. NW., 2701 (Corner Woodley Rd.)—3 rooms and bath to 5 rooms, bath and foyer, $65 to $135; 24-hour elevator and switchboard; electric refrigeration. Some apts. furnished; Ownership management. Bliss Properties, Ad. 8464, or Linc. 1860.

GORGAS APTS. (6805 Georgia ave., opposite Walter Reed Hospital)—2 rooms, dinette, kitchen and bath, $52.50; G. E. refrigeration. Resident Mgr., Apt. 4. J. C. Weedon Co., 1727 K st. Met. 3011.

KENTUCKY APTS., 233 Ky. Ave. SE.—3 attrac. rms.; heat; janitor serv.; reas.

M ST. NW., 1515—2d floor, 2 rooms, kit., bath and porch; thoroughly modern. See evenings or call Adams 9228.

NEAR Congressional Library, 317 3d st. se. Two rooms, kitchen, bath; a. m. i.; janitor service. Lincoln 5831.

S ST. NW., 1707—Thoroughly modern; 5 and 6 rooms; $62.50 and $72.50; open; will redecorate. Adams 9228.

11TH AND OTIS STS. NW.—Corner 2d-floor apt.; restricted white neighborhood; 3 rooms, kitchen and bath; 3 exposures; heat, elec. and gas incl.; $45. Phone Columbia 5266.

THE TIFFANY, 1925 16th st. nw.
Beautiful 3 rms., solarium, kitchen, bath; 4 rooms, kitchen, 2 baths; $80 to $120. Elec. refrigeration. Resident manager.

628 NORTH CAROLINA AVE. SE.
5 rooms and bath, front apt. $50.00
GEORGE F. HANE,
Natl. 3964. 1422 "F" ST. NW.

THE LANCING
116 NORTH CAROLINA AVE. SE.
Six rooms and bath; newly papered, $42.50. Apply Manager or phone Col. 1242.

HAMILTON COURTS
2140 N STREET.
4 and 5 rooms and bath, $35 to $55.
J. DALLAS GRADY
1010 VERMONT AVE. District 8179.

THE CLARENDON,
5620 Colorado Ave. N.W.
5 rooms, 2 baths, fireplace, cedar closet, Kelvinator. All outside rooms. Moderately priced. $110. Janitor.

1869 MINTWOOD PL.
Nr. 18th and Col. rd. 1st-floor front. 5 rms., bath; new FRIGIDAIRE; newly papered and painted, floors newly scraped and refinished. See janitor. $75.

412 3rd ST. N.E.
3d and Mass. ave. ne.—Modern building; front apt.; $40 and $42.50; 2 rms., kit. and bath. See janitor to inspect.

1430 G ST. N.E.
14th and Md. ave. ne.—Modern building with General Electric refrigerator on house current. 2 rms., kitchen and bath, $43. See janitor.

L. T. GRAVATTE,
729 15th St. Realtor. Natl. 0753.

APARTMENTS—Unfurnished 51

WOODLEY PARK TOWERS,
2737 Devonshire Place,
West of Conn. Ave. at the Klingle Bridge.
Apts. of various sizes. Hotel service. Garage. Shops. Resident manager. Col. 2737.

3901 CONN. AVE.
Just South of Tilden Street.
Modern apartment of 2 rooms, foyer, dinette, kitchen and bath. Also 5 rooms, sun porch, kitchen and 2 baths, electric refrigeration. Resident Manager. Garage space in basement.

2500 K STREET N.W.
Apts. of 2 and 3 rooms, kitchen and bath. Electric refrigeration. Resident manager. $39.50 to $57.00.

WISTERIA MANSIONS
1101 L St. at Mass. Ave.
Apts. of 2 rooms, kitchen and bath, $62.50. Switchboard and elevator service. Electric refrigeration. Resident manager.

1020 MONROE ST. N.W.
Apts. of 2 and 3 rooms, kitchen and bath, $57.50 to $72.50. Electric refrigeration. Resident manager.

1433 TO 1443 SPRING ROAD N.W.
Apts. of 1 and 2 rooms, kitchen and bath, $45 and $65. Electric refrigeration. Resident manager.

2807 CONNECTICUT AVE.
Between Woodley Road and Cathedral Ave.
Apt. of 2 rooms, kitchen and bath, $67.50. Electric refrigeration. Resident manager.

THE MOZART.
1630 Fuller St., at Mozart Place.
Apts. of reception hall, living room, 2 bedrooms, kitchen and bath, $77.50-$80.00. Electric refrigeration.

3624 CONN. AVE.
Between Porter and Rodman Streets
Apts. of 3 rooms, kitchen and bath, large reception halls, electric refrigeration, $59.50 to $62.50. Resident manager

THE ELLWOOD,
1431 12th St.
Apts. of 1 and 3 rooms, kitchen and bath. Electric refrigeration. $35, $60 and $65. Resident manager.

CHATEAU THIERRY,
S St. at 20th.
Apts. of 2 rooms, kitchen, bath, porches, $57.50 and $62.50. Electric refrigeration. Resident manager.

FULTON COURT,
2551 Seventeenth St., near Columbia Rd.
Apt. containing bedroom, living room, dinette, kitchen, bath and porch, $62.50.
Electric Refrigeration.
Resident Manager.

THE GUTHRIDGE,
2115 F St. N.W.
Apt. of 1 room and bath, 1 and 2 rooms, kitchen and bath, $42.50 to $55.00. Switchboard and elevator service. Electric refrigeration. Resident Manager.

219 H ST. N.W.
Apts. of 1 and 2 rooms, kitchen and bath, $25.00 to $42.50. Resident manager.

THOMAS J. FISHER & COMPANY, INC.
738 15th St. District 6830.

THE DUPONT CIRCLE
A DISTINCTIVE ADDRESS.
Under ownership management. Latest innovations for every modern comfort. Ideal environment in the Capital's most popular section at Connecticut Ave. and Dupont Circle. Suites of 1, 2 and 3 rooms from $37.50 up.

1926 New Hampshire Ave. N.W.
2 rms., kitchen and bath, $42.50
NEWLY DECORATED.

1333 Belmont St. N.W.
3 rooms, reception hall, kitchen, bath, dining alcove, porch $63
4 rooms, reception hall, kitchen, bath, dining alcove, $63
Newly Decorated. Electric Refrigeration.

The Earlington
3033 16TH ST. NW.
2 rms., kitchen and bath, $52.50
3 rms., kitchen and bath, $62.50
ELECTRIC REFRIGERATION.

The Westerly
1320 21ST ST. NW.
2 rms., kitchen and bath, $45.00
3 rooms, kitchen and bath, screened porch 75
ELECTRIC REFRIGERATION.

HIGBIE, RICHARDSON & FRANKLIN, Inc.
816 15th St. N. W. National 2076

Furnished or Unfurnished 52

LA SALLE APTS.—Conn. ave. Attractive suite, 3 rooms, kitchen and 2 baths; 3 exposures; until Oct.; longer lease considered. Metro. 2161, Apt. 823.

BUSINESS PROPERTY—Rent 54

1719 DE SALES ST. NW.—Excellent location; opp. Mayflower Hotel; 2 stores; available; newly decorated; reasonable.

OFFICES—STUDIOS for Rent 55

EDMONDS BUILDING
917 15th St. N.W.
Opposite McPherson Square.
THE WALL STREET OF WASHINGTON.
Individual offices and suites—rentals beginning at $25 a month. Complete Building Service.
SHANNON & LUCHS CO.
1435 K St. Natl. 2345.

HOUSES—Rent—Unfurnished 58

CHEVY CHASE, D. C.—6 rms., bath, 2-story brick bungalow, $80; 10 rms., 3 baths; 2-car garage; near Rock Creek Park; $110.: Fulton H. Gordon, 1427 Eye st. nw.; Dis. 5231, even. Cleve. 4733.

SUBURBAN—For Rent 61

FURNISHED ROOM, in modern home; ½ block to car and bus. Clar. 182-W-1.

HOUSES for SALE 68

CHEVY CHASE, D. C.—New, detached brick; near Military rd.; 8 rms., bath; large veranda; garage; priced low for quick sale, $10,500; no trade. Clev. 4733.

Alex., Va., Quaint Brick Home
$4,750. EASY TERMS.
Six rooms and bath; garage; electricity; open fireplace; beautiful mantels; old-fashioned stairway; 3 exposures; nice yard; close to river; exceptionally appealing; rare bargain. Phone now.
WM. K. HARTUNG & CO.
425 Shoreham Bldg. Nat'l 2232.

JUST WEST OF 16TH ST.
$18,500
Convenient residential section; practically new, all-brick, detached home; 7 rooms, 2 baths; beautiful lot; will consider trade. Call now.
S. A. YOUNG
440 Woodward Bldg. Natl. 8733.

CHEVY CHASE, D. C.
$12,500
New, detached, well-built home; 6 large rooms, 2 baths; real fireplace in delightful large living room opening on side porch; built-in garage; desire smaller house around $8,500. Call Mr. Young, Natl. 8733.

ACREAGE for SALE 71

1 ACRE or more; forest shade; 4c sq. ft.; River rd., which road is to unite with Mass. ave. Cleve. 4733.

SHORE PROPERTY—Sale 76

ON SALT WATER—45 minutes from the District; attractive new modern bungalow; 20x22 casement windows; front and back porch; fine shade trees; State highway; electricity; price, $497.50. If you have $75 cash, call me up. Natl. 4985.

2 BEAUTIFUL water front lots in HERALD HARBOR on bluff overlooking Severn River. Private beach. Macadamized rd., and all other conveniences. Most attractive price. Terms. Also several wooded home sites, $47.50 each. Mr. Loeb, Nat. 2821; evenings Dec. 6173.

WANTED—REAL ESTATE 77

I PAY CASH for small houses; white or colored; regardless of condition. Wm. J. Callanan, 1427 Eye st. nw.; Nat. 8071.

EDUCATIONAL DRIVE URGED ON DENTISTS BY NATIONAL HEAD

Dr. Dewey Cites Publicity of American Medical Association.

FOUR STATES' BANQUET ADDRESSED BY WILBUR

Secretary Tells Vast Extent of Problem That Faces Dental Profession.

"The American Medical Association has been the biggest publicity hounds of all," Dr. Martin Dewey, president of the American Dental Association, said at the Four State Dental Banquet at the Mayflower Hotel, last night, in reference to the reluctance of the Dental Association to educate the public in dental hygiene, and the tendency to refer to the Medical Association as an example in ethics where advertising is concerned.

"The public has been educated to appreciate dentistry through tooth paste advertising," the New York dental leader said. "The American Dental Association has not carried on a proper educational program, whereas other professional organizations have used the press to educate the public to appreciate their profession."

Dr. Dewey told the dentists attending the banquet that educational campaigns for the public were successful in increasing hygiene consciousness, and that the reason 90 per cent of the public did not visit the dentist was that they have not been educated to appreciate dental services.

Secretary Wilbur Speaks.

The Secretary of the Interior, Dr. Ray Lyman Wilbur, a guest at the banquet, said "74 per cent of the children in one of our prominent cities have caries (decayed teeth) and receive no attention, and 24 per cent of the children receive partial attention. One hesitates to give the figures in millions for those in the United States who never use a tooth brush."

"This shows," he said, "the massiveness of the problem confronting the American dental profession. The mere mechanical work of adequately taking care of existing dental difficulties would be beyond the capacity of the profession as it is at present constituted.

"It is evident, then, that if the problem is to be adequately met, it must be by mastering conditions that lead to dental defects and oral difficulties. At the White House conference on child health and protection the papers and discussion established clearly the need of prenatal and maternal care, and the great place which nutrition has in the development of teeth of such quality as to resist damage, decay and destruction.

Prominent Banquet Guests.

"Nutrition not only influences the development of sound teeth, but the use of specific foods seems to facilitate decay. Apparently, the farther we get away from natural methods of eating and of certain types of foods, the more likely we are to have disturbances in the structure of the teeth and an enhanced susceptibility to infection."

The banquet was attended by dentists of Washington, Maryland and Virginia. Guests at the function were: Senator Henrik Shipstead, the dentist Congress member; Maj. Gen. Robert U. Patterson, surgeon general of the United States Army; Rear Admiral Charles E. Riggs, surgeon general of the United States Navy; Brig. Gen. Frank T. Hines, Director of the Veterans Bureau; Capt. Joel T. Boone, physician to the President; Dr. Luther H. Reichelderfer, president of the District Board of Commissioners; Dr. Frederick Lum, trustee of the Dental Association; Dr. A. C. Christie, president of the District of Columbia Dental Association; Dr. W. N. Cogan, dean of the Georgetown Dental School; Dr. J. Ben Robinson, dean of the Baltimore College of Dental Surgery; Dr. Harry Bear, dean of the dental department of the Medical College of Virginia; Dr. Ralph Snapp, president of the Virginia State Dental Association; Dr. George Anderson, president of the Maryland State Dental Association; Dr. C. R. Strum, president of the West Virginia State Dental Association; Dr. R. E. Price, president of the Delaware State Dental Association; Dr. Warren Combs, secretary of the Delaware Board of Dental Examiners, and Dr. Sterling V. Mead, vice president of the American Dental Association.

Driver, on Rum Count, Gets 10 Months in Jail

A sentence of ten months in the Maryland House of Correction was given to Nelson Woodson, of Washington, when he pleaded guilty yesterday in Hyattsville Police Court to charges of driving while drunk.

Asked about two accidents he is said to have had in the District, Woodson told Judge J. Chew Sheriff that he knew nothing of them until told about them the next morning. He was arrested by Policeman William E. Clifton Sunday on a lookout sent by District police after two hit-and-run crashes here. Woodson was also fined $5 for having no registration card, $10 for failing to keep to the right of the center of the road and $10 for speeding.

Wimmer Made Manager Of Rockville Flying Club

The organization meeting of the newly formed Rockville Flying Club was held last night at the Rockville Airport, on the Rockville pike, at Halpine, Md. Paul Wimmer, of Washington, was elected manager, and Lester Harmon, of Rockville, secretary-treasurer. Other charter members were R. H. Clement, Vincent Norelli, J. H. McGann and Paul Preston.

Trolley Tie-Up Caused By Storage Room Blaze

A stubborn blaze in a cork-lined storage room of a building being demolished at Seventh street and Pennsylvania avenue northwest, last night tied up street cars on the Anacostia line for a half hour.

Greta Nissen, Film Star, Bride of Weldon Heyburn

Weldon Heyburn, film actor, son of Col. Wyatt Golson Franks, of Washington, and his bride, Greta Nissen, also of the films, who were married in Tia Juana after flying from Hollywood with Col. Franks.

Couple Fly to Mexico With His Father, of Capital, to Wed.

Greta Nissen, film star, and Weldon Heyburn, also a film actor and son of Col. Wyatt Golson Franks, of 3133 Connecticut avenue, flew from Hollywood to Tia Juana, Mexico, and were married yesterday, according to Associated Press dispatches.

They left at 2:45 p. m. and were married in a civil ceremony read by Judge Ricardo Gibert, of the Mexican Civil Court, in the bridal suite at a popular hotel.

The couple were accompanied by Col. Franks. After a wedding dinner they were returned to Hollywood by airplane. There were no representatives of the film colony at the wedding. Bully Silver, a friend of the bridegroom, and Col. Franks were the official witnesses, while the chief of police and most of the Tia Juana city officials attended.

The bride, a native of Oslo, Norway, gave her name as Gretchen Ruzt at the marriage license bureau, and the bridegroom used his full name, Weldon Heyburn Franks.

The romance began when the couple met as members of the cast of "The Silent Witness," exhibited recently in Washington, and the marriage is the first for each of them. Both formerly were stage players, and Mr. Heyburn is better known his work in the legitimate theater than in the movies.

Mr. Heyburn was known in Washington and the University of Alabama, which he attended in 1923 and 1924 as "Spanny" Franks. He started his stage career as a member of the Black Friars Club of the university. He was graduated from George Washington University after leaving Alabama. He last appeared in Washington, where his father is stationed in the Army Signal Corps, with Lenore Ulric in "Pagan Lady." He went to Hollywood last August.

REDS WILL PROTEST POLICE "BRUTALITY"

Mass Meeting Also to Demand Release of 19 Seized at Embassy.

A protest meeting, demanding the unconditional release of the 19 radicals who yesterday began serving sentences of from 30 to 60 days for their participation in a demonstration in front of the Japanese Embassy, is planned tomorrow night by Communists.

Arrangement for bail of $500 for release of the prisoners pending appeal of the cases fell through and Communist leaders issued the following statement:

"A mass meeting to protest against the brutal attack by police on the demonstrators at the Japanese Embassy is called under joint auspices of the International Labor Defense, the Friends of the Soviet Union and the Unemployed Councils of Washington.

"The meeting will be held at the Musician's Hall, 1006 E street, Friday, April 1. The meeting will demand the unconditional release of all arrested and the punishment of the police who attacked the demonstrators. Resolutions will also be presented for the release of the Kentucky mine strikers and Tom Mooney.

Judge Ralph Given, imposing fines ranging from $25 to $300 on the radical group, told the defendants that he was only concerned with charges of parading without a permit and disorderly conduct, but that he upheld the methods used by police to subdue the group.

"Why should they take upon themselves to demonstrate in front of an embassy which the United States Government is duty bound to protect," Judge Given remarked at the trial. Charles E. Ford, defense council said, "Had not the police been the aggressor, there would have been no violence."

Cherry Blossoms Due in Eight Days

Experts Predict Delayed Blooms Will Appear Late Next Week.

Long overdue because of severe cold snaps, the famous cherry blossoms, circling the Tidal Basin, should appear late next week, horticulturists at the Office of Public Buildings and Public Parks said yesterday.

If all goes well and the sun continues to shine with the generosity displayed yesterday, the blossoms should begin to appear by Friday of next week, and Saturday and Sunday should be gala days with the blooms in full color, it was said.

11 SERVICE GROUPS FORM FEDERATION

President of Optimist Club Is Elected Chairman of New Organization.

Eleven Washington service clubs have banded together as the Federation of Civic Clubs, with Henry Schaffert, president of the Optimist Club, as chairman. Organization of the federation was effected yesterday afternoon at a meeting in the Hamilton Hotel.

The purpose of the group is to exchange club ideas and experiences, to encourage and facilitate cooperation between the clubs, to minimize the duplication of energy due to overlapping of activities, to promote the general welfare of the clubs and to hold several joint luncheons each year.

The clubs comprising the federation are the Civitan, Exchange, Reciprocity, Y's Men's, American Business, Zonta, Cosmopolitan, Newcomers, Round Table, Monarch and Optimist.

The officers are Henry Schaffert, Optimist Club, chairman; L. H. Brodie, Monarch Club, vice chairman; Mrs. Amelia Gude Thomas, Zonta Club, second vice chairman; Louis B. Nichols, Y's Men's Club, secretary, and Roger Yates, Reciprocity Club, treasurer.

The board of governors consists of Dr. Maurice L. Townsend, Civitan; William Edelblut, Exchange; Page McK. Etchison, Round Table; Frank M. Eliot, Newcomers; W. L. King, Cosmopolitan, and LeRoy McCarty, American Business.

Arthur C. Smith, Reciprocity Club, chairman, and Horace Browning, American Business, comprise the program committee, and J. W. Burch, Optimist Club, is chairman of the attendance committee.

Nominating of candidates for the club offices occupied the business session of the luncheon-meeting of the Washington Optimist Club at the Hamilton yesterday. The election will be held next Wednesday.

Change in Kensington's Phones Held Not Needed

The Maryland Public Service Commission has decided that it would not be justified in ordering the Chesapeake & Potomac Telephone Co. to replace the present magneto type telephones in Kensington, Md., with modern common battery types, according to a notification received by J. Harry Welch, chairman of the public utilities committee of the Montgomery Civic Federation. The commission stated that the type in use at Kensington is the usual one for an exchange for the average number of subscribers served by that exchange.

The commission also has set April 6, at 10:30 o'clock in the morning, for a hearing on the proposed reduction in bus service on the Forest Glen and Four Corners lines of the Washington Rapid Transit Co.

Fasting Dr. Wolter Refuses Share of Veteran's Pension

Included in fan mail received yesterday by Dr. Frederic F. Wolter, who, on the thirty-first day of his hunger strike, appeared as usual in the lobby of the Salvation Army Hotel at 119 Pennsylvania avenue northwest, was a letter from a World War veteran in California, who offered to share with the doctor an anual pension of $600.

Dr. Wolter, however, declared the offer was "out of the question." Deeply appreciating the writer's generosity, he pointed out that it would be impossible for the two to live on that amount. The Californian asked that Dr. Wolter come to Long Beach and tutor him in foreign languages.

"That man," Dr. Wolter said, "has offered to share his meager pension with another, while there are thousands of wealthy persons in the country who never think of dividing their riches with any one else. I can not understand it."

Dr. Wolter, conducting his fast as a gesture against present unemployment conditions, declared that although born in Germany, he is now an American citizen. Day after day, since beginning his fast on February 28, he sits beside a small stove in the hotel lobby and studies, only setting aside his books now and then to greet visitors.

MALONE STRESSES NEED FOR MILITARY TRAINING OF YOUTH

Third Corps Area Leader Pleads for Defense of Surety Policy.

CAVALRY NOT OBSOLETE, MAJ. GEN. HENRY AVERS

Nineteenth Annual Parley of Educators Ends With Election Today.

Need for military training of American youth, "because the millenium when wars will be no more is still far away," was emphasized last night by Maj. Gen. Paul B. Malone, commander of the Third Corps Area; Maj. Gen. George E. Leach, chief of the Militia Bureau, and other speakers at the annual banquet of the Association of Military Colleges and Schools of the United States, now in convention at the Washington Hotel.

Failure to train American youth in military experience will be a dangerous thing in which the United States will inevitably suffer, Gen. Leach warned. He referred to the history of this country, citing 30 invasions of foreign territory, as an indication of his point that the United States has not reached the stage where she can afford to sacrifice preparedness.

Col. Farrand Presides.

Col. Roy F. Farrand, president of St. Johns Military Academy at Delafield, Wis., and president of the association, who presided, declared that nothing has replaced the frontier days to challenge the manhood of young Americans in peace time. "The modern American boy lives to himself to a far greater degree than any of his forbears," he said.

The object of the association is to develop good citizens through development of a sense of cooperation and discipline and respect for constituted authority, Col. Farrand told the gathering of prominent United States Army officers and heads of military schools and colleges. "The time has come for the American people to be shown the way of protecting their Nation, rather than to disarmament," he asserted.

In a stirring address in which he showed that all world conflicts have been linked with economic difficulties, Gen. Malone pleaded for defense of the national surety policy "written in the life blood of American men on the fields of France." The loss of R. O. T. C. units in schools and colleges would be commensurate to a defeat in the Argonne, he said.

Confessing that he does not want to see war any more than any other man, Gen. Malone warned that the time for settling economic and other international difficulties through a round table conference has not yet come "and will not come until long after time has washed away the name on his gravestone."

Denies Cavalry Obsolete.

Denial of the belief that the cavalry is obsolete was made by Maj. Gen. Guy V. Henry, chief of cavalry, U. S. A. "As long as there is a war movement an army will need cavalry," he said. "Whether that cavalry is mounted on horses or on machines makes little difference. As far as we can see in the near future it will be mounted on both."

Speakers at the afternoon session were Merle Thorpe, editor of Nation's Business; Maj. Ralph C. Bishop, director of the foundation for military research, and Gen. Henry Reilly.

Mr. Thorpe asserted that military appropriations are a legitimate function of Government to protect the people. Criticizing other Government expenditures, he said that $15,000,000 of the total national pay roll of more than $60,000,000 goes to persons on the tax paid pay roll. He estimated the Government expenditure for military defense to be 55 per cent of the national pay roll rather than 80 per cent as he said was generally assumed.

The association convention—the nineteenth—will close today with election of officers and other business.

10-Year-Old Girl Hurt When Struck by Auto

A 10-year-old girl was injured yesterday when she was knocked down by an automobile in front of her home at 1221 Thirteenth street northwest.

Beatrice Crawford was taken to Emergency Hospital for treatment of abrasions and lacerations by William Hammers, 17 years old, of 715 Michigan avenue northeast, operator of the automobile.

FUNDS TO REMODEL 2 CAPITAL SCHOOLS TO BE ASKED TODAY

Engineers Will Lay Plans for Wilson and Ross Before House Group.

SUBCOMMITTEE ACTION ON IDLE AID IMMINENT

Urgent Nature of Petition for Early Relief May Change Procedure.

Plans for restoring Wilson Teachers College and Ross Elementary School to their former condition of safety will be laid before the House District appropriations subcommittee by District engineers at a meeting of the House group this morning at 10 o'clock.

Supplemental estimates, asking appropriation of $160,000 from unexpended balances to reinforce foundations and repair cracks in the structures, vacated pending renovation, have all been forwarded to the subcommittee by the President.

This morning engineers will report results of extensive investigations at the site, and submit their plan of restoration.

Members of the subcommittee, who yesterday were petitioned by a group of local civic leaders for early approval of requested allocation of $600,000 in Municipal Center funds to unemployment relief, had not planned to reach that matter this morning.

Plans May Be Shifted.

The urgent nature of the petition may change their plans. No vote has been taken by the committee on the proposed transfer of funds, nor has the item been reached in marking the bill.

Representative William P. Holaday (Republican), Illinois, member of the subcommittee, said the group is waiting for additional expense data requested of the local relief groups. He said only 5 out of 65 organizations had submitted the information and that "he personally wanted to know how the money was going to be spent."

Early Relief Is Urged.

A provision in the estimates stipulate that only $60,000 of the $600,000 be used for payment of salaries.

The "facts" on unemployment in the District justify immediate appropriation of the requested aid, the petition forwarded to Chairman Clarence Cannon yesterday stated.

"The active live registers of the Federal Employment Agency in the District, indicate there are over 19,000 unemployed persons, of whom, according to Mrs. Ward, the director of the Federal Employment Agency, over two-thirds are bona-fide residents of the District," read the petition.

Only 162 Jobs Created.

"Present indices of employment show that there has not been the customary pick-up in activity. The campaign of work creation in the District after six weeks has thus far netted only 162 jobs. Besides, at a time such as this, there is an abnormal inflow of labor into Washington, making it constantly more difficult for its citizens to obtain employment."

The petition was signed by Mrs. Walter S. Ufford, Mrs. William G. Steuart, Oscar W. Leonard, Miss Katherine F. Lenroot, Miss Fay Bentley, Paul Benjamin, Miss Doorthy F. Williamson, Mrs. Charles A. Goldsmith, A. J. Driscoll, W. L. Darby, Miss Sybil Baker and Leifur Magnusson.

Greece's Minister Will Attend Dance

Envoy and Staff Will Aid in Lodges' Charity Ball Sunday Night.

The Greek Minister, Charalambos Simopoulos, and his staff will attend a costume ball to be given Sunday night at 8 o'clock in the Kennedy-Warren Hotel by Miaoulis and Eudokia Lodges of the Greek-American Progressive Association.

Proceeds of the affair will go for the benefit of needy families of Washington's Greek community. Through the fund from the dance the association hopes to provide for those in need through the Easter season. Greek Easter is on May 1 this year.

Many tickets have been sold and a large atendance is expected. The ladies' chapter has charge of the ticket sale.

BIRTHS, DEATHS AND MARRIAGES

BIRTHS REPORTED.

Martin J. and Ruth Mannix, boys (twins).
Clarence N. and Marion E. Beach, boy.
Aubrey S. and Eliza M. Calhoun, boy.
Robert H. and Dorothy Dunmoyer, boy.
George A. and Mary A. Johnson, girl.
Louis B. and Myrtle A. Hazen, girl.
Samuel K. and Eva M. Macdonald, girl.
George and Belle Garner, girl.
Frank J. and Helena Fitzgerald, boy.
Malcolm and Dorothy Wiley, boy.
Ralph E. and Mary Ward, boy.
Robert L. and Melita Jeffreys, girl.
Paul N. and Helen V. Anderson, girl.
Herbert P. and Doris V. King, girl.
Rozier J. and Alice A. Sinclair, girl.
Joseph J. and Margaret Tailer, girl.
Charles J. and Katherine Harris, girl.
Edward and Hazel Jackson, boy.
Clinton A. and Marie Reels, boy.
Lorenzo and Thelma McLane, boy.
Julias and Anastasia Graves, girl.
George W. and Madeline Clarke, girl.
William and Marie Little, boy.
Fred and Zula Connor, boy.
Samuel and Little Young, boy.

LICENSED TO MARRY.

Stanley R. Brogan, 29, and Mary R. Loretta, 20. The Rev. J. E. Briggs.
Earl J. Langston, 29, and Kathryn P. Hartnett, 22. The Rev. J. D. Amon.
Setphen Monte, 22, and Anna Lanasa, 20, both of Baltimore. The Rev. H. M. Hennig.
Stanley L. Kiel, 21, and Mary V. Green, 21, both of Baltimore. The Rev. H. M. Hennig.
John G. Webster, 24, and Violet M. Barkman, 21. The Rev. S. B. Daugherty.
Alvin G. Offenheiser, 24, and Blanche S. Mitchell, 21. The Rev. H. W. Snyder.
E. R. Guilford, 23, and Harriett L. Mann, 23. The Rev. W. S. Abernethy.
William S. Shoemaker, 26, and Elsie R. Rusicka, 23. The Rev. Charles Enders.
Hugh King, 21, and Lenora Beard, 20. The Rev. G. W. Brent.
Frank S. Nevins, 24, and Elsie M. Fox, 18. The Rev. H. W. Tolson.
Carlton K. Olverson, 31, and Florence Fitter, 20. The Rev. W. J. Sweeney.
Emil O. Erickson, 36, and Evelyn M. Dunn, 26. The Rev. W. S. Abernethy.
Stanley A. Foster, 29, and Anna K. Muncie, 34. The Rev. M. S. White.
Lemuel F. Barrett, 28, and Mae L. Hale, 18. The Rev. J. E. Briggs.
LeRoy Gandy, 19, and Bernice A. Gaines, 18. The Rev. W. S. Abernethy.

Licenses issued at Rockville, Md.:
William C. Fletcher, 42, Washington, and Dora K. Dodson, 33, Boston, Va.
Joseph Santopoulo, 46, and Jean Simpson, 22, both of Washington.

DEATHS REPORTED.

Ethelam A. O'Brien, 90 yrs., 5005 13th st. nw.
Mary E. Awl, 85 yrs., 1754 Q st. nw.
Pocahontas Bunch, 82 yrs., 939 Va. ave. sw.
Helena Fergus, 80 yrs., 606 21st st. nw.
Elizabeth M. Clark, 80 yrs., 3263 P nw.
Flora White, 79 yrs., 2227 20th st. nw.
Margaret Callaw, 74 yrs., George Washington Hospital.
Richard M. Scott, 72 yrs., U. S. Soldiers' Home Hospital.
Myra T. Hillman, 72 yrs., Clifton terrace.
Crittenden Marriott, 65 yrs., St. Elizabeth's Hospital.
Frederick Morgan, 60 yrs., U. S. Soldiers' Home Hospital.
Fenton M. Nalle, 49 yrs., Episcopal Eye, Ear and Throat Hospital.
Pedra Martinez, 39 yrs., Georgetown Hospital.
Edward Wissman, 17 yrs., Gallinger Hospital.
Evelyn Allan, 9 yrs., Emerg. Hospl.
Russel Fowler, 4 yrs., Children's Hospl.
Winnie Carter, 72 yrs., Home for Aged and Infirm.
Mary E. Johnson, 70 yrs., 622 M st. nw.
Charles A. Owens, 70 yrs., Gallinger Hospital.
George K. Mason, 63 yrs., 2300 Nichols ave. se.
Susan Hooper, 62 yrs., 1641½ 11th nw.
Samuel Peake, 59 yrs., Garfield Hospl.
Dennis Massey, 53 yrs., 1817 Corcoran st. nw.
Robert Hyden, 47 yrs., Gallinger Hospl.
William A. Stewart, 44 yrs., Gallinger Hospital.
Charles Gant, 42 yrs., 451 Del. ave. sw.
Mary Middleton, 32 yrs., 314 G st. sw.
John Bias, 31 yrs., Gallinger Hospl.
Louis Straughn, 26 yrs., Gallinger Hospital.
Maggie Hamphill 24 yrs., Gallinger Hospital.
Maceo Pierson, 21 yrs., 1006 Col. rd. nw.
Juanita Warren, 15 yrs., Georgetown Hospital.
Walter Shellman, 5 yrs., Casualty Hospl.
Earl Staples, 3 yrs., Children's Hospl.
Earl Turner, 1 yr., Children's Hospl.
William Harris, 6 months, Children's Hospital.

COUPLE TOURING WORLD ON 'BIKES'

Post Staff Photo.

Richard Diamond and his wife, Princess Marijian, photographed in front of Police Headquarters yesterday on the "bikes" on which they are touring the world. "Happy Dick" started on his first tour in 1922 from Balboa, Canal Zone, at the age of 16, with his bicycle, a banjo and 50 cents. He traveled for seven years. He met his wife in Canada and they were married there two years ago. Princess Marijian is the daughter of an Indian chief. A year ago they started out again. They expect to finish their round-the-world trip in two more years. Diamond passed through Washington three years ago on his first tour.

ARRESTS PROMISED IN BUS DEPOT ORDER

Operators Who Attempt to Use Congested Section Tomorrow Warned.

Operators of interstate buses who have not vacated terminals in the congested area of Washington by tomorrow morning will go to jail, Earl V. Fisher, executive secretary, stated late yesterday in behalf of the Public Utilities Commission.

Although the utilities body had given the operators an extension of time to select a new site, it will not permit the buses to opearte within the congested zone after tomorrow, which was the deadline set by an order adopted early last summer.

Only the Greyhound Bus Lines, the Blue Ridge Transportation Co., and the Washington Rapid Transit Co. have definitely selected new terminals, although a score of operators are involved. The Virginia Stages and the Washington, Marlboro & Annapolis Lines yesterday sought permission to join the Greyhound and the Blue Ridge Lines on the north side of New York avenue, between Thirteenth and Fourteenth streets, but the commission refused them.

The traffic coordinating committee is working out new routes for the bus lines so as to provide the quickest and least congested outlets and inlets, Mr. Fisher said that the committee had about decided on shifting the outgoing northbound buses to New York avenue, probably at M street.

Lost $400 Diamond Pin Found in Theater Aisle

A breastpin set with 40 diamonds and valued at $400 was returned to its owner last night a short time after she had reported its loss to police. Miss Audrey Campbell, of 1331 New Hampshire avenue northwest, told police she had the pin when she attended a performance at the Ambassador Theater, 2454 Eighteenth street northwest, and when she left it was missing.

Detectives Robert M. Maghan and E. L. Dalstrom, of the Third Precinct, went to the theater and flashed their lights around the aisles. They disturbed a few of the audience, but found the breastpin out in the aisle where it had fallen from Miss Campbell's dress.

Masonic Group Elects Same Officers for Year

All officers were reelected at the annual banquet and meeting of the Worshipful Grand Masters Association of 1910 in the Hamilton Hotel last night. The officers named were: E. Gratz Dunkum, president; Roger O'Donnell and Henry F. Woodward, vice presidents, and C. P. Boss, secretary-treasurer.

Guest of honor was Reuben A. Bogley, grand master of the District. Past District grand masters in attendance were C. C. Coombs, J. Claude Keiper and Sydney R. Jacobs.

EXPLANATION OF CAB METER ORDER ASKED

Chairman Mary Norton, of House District Group, Calls for Report.

Maj. Gen. Mason M. Patrick, chairman of the Public Utilities Commission, yesterday was called on to explain that body's action in ordering installation of meters in Washington taxicabs, in a letter written by Mrs. Mary T. Norton, chairman of the House District committee.

Representative Norton asked Chairman Patrick to explain not only necessity for the order, upheld Tuesday by the District Supreme Court, but its likely effect on taxi operations, both from the standpoint of drivers and riders.

The information was requested for use of the House District committee, on motion of Representative Loring M. Black, jr. (Republican), New York, following committee debate on the merits of the commission's move.

Representative Vincent L. Palmisano (Democrat), Maryland, declared meter requirements had operated in Baltimore to increase fares and drive out of business the smaller operators. He favored continuance of the zone system.

Although no legislation to block the commission's order was threatened by the committee, it is known that a group of representatives are considering such a step. One said the order might be countermanded by removing taxicabs from the jurisdiction of the Public Utilities Commission.

A favorable report was ordered on two bills—one authorizing Superintendent of Schools Frank W. Ballou to make school appointments between meetings of the Board of Education and another authorizing use of the new 2½-gallon measure for ice cream containers.

Committee consideration of the traction merger bill was further postponed to April 7 at 8 p. m. Speaker Garner has promised Mrs. Norton District time on the House calendar at an early date, the District committee chairman announced.

Two Are Convicted On Liquor Charges

Deitz and Greenberg Guilty of Possession; Three Others Acquitted.

Police Court juries yesterday returned guilty verdicts in liquor cases against William Deitz, 26 years old, and Reuben Greenberg, 20 years old, who were charged with possession of liquor. Both men were acquitted of a charge of maintaining a nuisance.

Three others in the same case were acquitted of both charges. They were Samuel Melincov, 28 years old; Benjamin Cohen, 23 years old, and Shellie Rowe, colored, 21 years old. All were arrested as a result of a raid at 433 Eleventh street northwest several weeks ago.

The trial was the second for the defendants. They were placed on trial two weeks ago, but Judge John P. McMahon ordered a mistrial when a juror became ill after some of the evidence had been introduced.

Owners Association Raps Vehicle Weight Tax Bill

The Maps weight tax bill on automobiles and trucks was opposed last night at a meeting of the Commercial Motor Vehicle Owners Association at the United States Chamber of Commerce Building.

A committee from the association will present arguments against the bill at a hearing next Tuesday. A resolution was adopted to have representatives of the 40 industries and trades represented in the association meet to determine methods of having the national associations of the trades and industries also oppose the bill.

According to a report read at the meeting, the Maryland State police have served notice on many operators of trucks that beginning Monday arrests will be made on contract or for hire trucks that do not possess the Maryland Public Service Commission tags. This is a revival of an old law where trucks can be taxed one-fifth of a cent per ton per mile, or approximately $2 for a round trip to Baltimore from Washington on a five-ton truck. A special meeting will be held this afternoon at 3:30 in the offices of the association at 2539 Pennsylvania avenue by the officers and truck owners and operators of Maryland and Virginia to discuss the interpretation of this old law and determine its unconstitutionality.

3 MEN AND WOMAN HELD FOR FIGHTING TO ESCAPE ARREST

Detective Aided by Trolleymen in Struggle With Quartet in Car.

SUSPECTS ARE VIEWED BY VICTIMS OF HOLDUPS

Capture Is Made Following Pursuit of Speeding Auto by Policeman.

Three men and a young woman were being held last night as the upshot of a hand-to-hand struggle early yesterday between Detective Sergt. Howard E. Ogle and the occupants of a car whom he sought to question because of their suspicious actions.

A large group of victims and witnesses of recent holdups and other crimes last night viewed the quartet held, but failed to identify any of them as implicated. Police officials planned to have witnesses in the shooting of Paul Riedel, Mount Pleasant street baker, view the men held tonight at police headquarters.

Pursuit In Auto.

Those held under investigation charges are Roland M. Golden, 45, of 1100 Eleventh street northwest; Roy Holt, 26, 1020 B street southeast; Oscar E. Loving, 22, of 1109 Eleventh street northwest, and Fern M. Gardiner, 26, of 629 Morris street northeast.

The affrey began when Ogle became suspicious of a machine at Eighth and R streets northwest, shortly after 5 o'clock yesterday morning. The detective was riding in his own machine, but was on duty. He gave chase and the other car attempted to elude him. The pursuit continued at a 45 to 50 mile an hour clip until Eleventh and P streets northwest was reached.

Aided by Trolley Men.

The fleeing machine was forced into the curb and Ogle slighted to question the men. During the questioning, one of the three men in the machine produced a revolver, but Ogle dashed it from his hands. This man fled and Ogle fired several shots at him. Holt then grappled with him, Ogle said. During the scuffle, the man obtained Ogle's revolver, but the detective prevented him from firing it.

The crew of a passing street car finally came to Ogle's aid and Holt was lodged in a cell. A detail of police then accompanied Ogle to 1109 Eleventh street northwest where Miss Gardiner, Golden and Loving were arrested.

Oklahomans to Dance Saturday.

The dance of the Oklahoma State Society, which was to have been held at Meridian Mansions, will be held Saturday night at the United States Chamber of Commerce instead. A patriotic program is planned and members of the State delegation in Congress will attend.

The Weather

TODAY'S SUN AND TIDE TABLE

	A.M.	P.M.
Sun rises....	5:55	
High tide..	3:45	4:11
Sun sets....	6:30	
Low tide..	10:24	10:53

WEATHER CONDITIONS.

U. S. Dept. of Agriculture, Weather Bureau
Washington, Wednesday, March 30—8 P.M.

Forecast for the District of Columbia, Maryland and Virginia—Rain Thursday; colder in afternoon or night; Friday, fair and colder.

The extensive western disturbance has continued to move eastward, and it now has two centers, Cochrane, Ont., 29.16 inches, and Tampico, Mexico, 29.68 inches. It has been attended by general rains between the Rocky and the Appalachian Mountains, and the rainfall was heavy in the lower Mississippi Valley and portions of the Gulf States. Shreveport, La., reporting the greatest amount, 3.44 inches. Another extensive disturbance is central over the Aleutian Islands, St. Paul, 29.06 inches, and pressure is low and falling thence southeastward to Alberta. The northeastern disturbance has moved northward, being central tonight between Hudson Strait and Greenland, Godthaab, 29.80 inches. An area of high pressure is moving slowly eastward over the Atlantic States and the western Atlantic Ocean, Wilmington, N. C., 30.22 inches; another is moving southeastward over the plateau region, Salt Lake City, 30.28 inches, and pressure remains high over the District of Mackenzie, Coppermine, 30.28 inches, and from Greenland southward over the ocean.

Local Weather Report.

Temperature—Midnight, 41; 2 a. m., 38; 4 a. m., 37; 6 a. m., 35; 8 a. m., 41; 10 a. m., 54; 12 noon, 60; 2 p. m., 67; 4 p. m., 70; 6 p. m., 67; 8 p. m., 59; 10 p. m., 55. Highest, 71. Lowest, 35. Relative humidity—8 a. m., 73; 2 p. m., 29; 8 p. m., 45. Rainfall (8 p. m. to 8 p. m.), none. Hours of sunshine, 10.8. Per cent of possible sunshine, 86.

DEPARTURES FROM NORMAL.

Accumulated excess of temperature since January 1, 1932, 561 degrees.

Deficiency of temperature since March 1, 1932, 71 degrees.

Accumulated excess of precipitation since January 1, 1932, 2.61 inches.

Excess of precipitation since March 1, 1932, 2.33 inches.

Temperatures and Precipitation.

Temperatures and precipitation for 24 hours ended 8 p. m. Wednesday:

	Highest Tues.	Wed. 8 p.m.	Lowest night.	Rain- fall.
Washington, D. C.	71	35	39	....
Asheville, N. C.	62	42	52	....
Atlanta, Ga.	64	54	60	....
Atlantic City, N. J.	48	48	48	....
Baltimore, Md.	62	38	56	....
Birmingham, Ala.	80	56	58	0.48
Bismarck, N. Dak.	36	18	36	....
Boston, Mass.	52	36	48	....
Buffalo, N. Y.	60	42	58	....
Chicago, Ill.	58	54	42	0.01
Cincinnati, Ohio	62	52	50	0.06
Cheyenne, Wyo.	44	20	42	....
Cleveland, Ohio	66	52	64	0.06
Davenport, Iowa	56	56	38	0.04
Denver, Colo.	54	24	50	....
Des Moines, Iowa	44	28	38	....
Detroit, Mich.	58	42	52	0.24
Duluth, Minn.	32	30	28	0.14
El Paso, Tex.	58	48	58	0.02
Galveston, Tex.	70	64	66	0.14
Helena, Mont.	48	34	46	....
Indianapolis, Ind.	58	54	50	0.38
Jacksonville, Fla.	72	56	66	....
Kansas City, Mo.	50	40	48	0.14
Little Rock, Ark.	62	60	60	1.04
Los Angeles, Calif.	76	54	72	....
Louisville, Ky.	62	58	50	0.12
Marquette, Mich.	36	38	30	....
Memphis, Tenn.	62	56	58	0.92
Miami, Fla.	74	70	72	....
Mobile, Ala.	68	60	68	1.32
New Orleans, La.	76	60	74	0.42
New York, N. Y.	58	36	52	....
North Platte, Nebr.	54	20	50	0.16
Omaha, Nebr.	42	28	40	....
Philadelphia, Pa.	60	38	54	....
Phoenix, Ariz.	70	38	64	....
Pittsburgh, Pa.	66	42	62	....
Portland, Me.	46	32	40	....
Portland, Oreg.	66	48	64	0.64
Salt Lake City, Utah	52	32	50	....
St. Louis, Mo.	64	56	44	0.08
St. Paul, Minn.	34	30	32	0.18
San Antonio, Tex.	86	54	72	....
San Diego, Calif.	70	58	64	....
San Francisco, Calif.	76	54	60	....
Santa Fe, N. Mex.	50	36	46	0.02
Savannah, Ga.	72	54	64	....
Seattle, Wash.	50	44	50	....
Springfield, Ill.	62	54	44	....
Tampa, Fla.	80	58	70	0.08
Toledo, Ohio	60	46	54	0.26
Vicksburg, Miss.	68	60	62	2.66

River Bulletin.

Harpers Ferry, W. Va., March 30.—Potomac and Shenandoah Rivers very muddy.